2 CENTS PAY NO MORE!

Chicago Daily Tribune

THE WORLD'S GREATEST NEWSPAPER

FINAL

VOLUME XCIX.—NO. 43 C [REG. U. S. PAT. OFFICE. COPYRIGHT 1940 BY THE CHICAGO TRIBUNE.] MONDAY, FEBRUARY 19, 1940.—28 PAGES THIS PAPER CONSISTS OF TWO SECTIONS—SECTION ONE PRICE TWO CENTS IN CHICAGO AND SUBURBS ELSEWHERE THREE CENTS

G.O.P. TELLS RECOVERY AIMS

UNION RENEWS COURT FIGHT ON SCALISE 'GRAB'

Dictatorship Bared in San Francisco.

San Francisco, Cal., Feb. 18 [Special].—Hearing will be resumed in Superior court here today of a suit which is expected to determine whether George Scalise, a former undertaker who served four and a half years in prison for white slavery, can depose local officers of the Building Service Employés' International union and control the union's treasury.

The suit is an injunction action brought by Charles Hardy Sr., Charles Hardy Jr., and George Hardy, officials of local No. 87 of the San Francisco union. They are fighting against their ouster by Scalise, who is president of the international union, and against trial by the international union's executive board on charges of irregularities.

[Chicago union leaders said the case has great significance inasmuch as Scalise has taken over one Chicago union and is trying to take over several others.]

Dictatorship Is Revealed.

The hearing, which opened Wednesday before Judge I. M. Golden, has revealed:

1. That the Hardys believe Scalise has made such tools of the union's executive board [three of them Chicagoans], that they will be unable to obtain a fair trial before it.

2. That a Chicago union leader, who is vice president of Scalise's international, has no idea what becomes of the $300,000 annual income which the international union collects from its members.

3. That a Chicago woman, who is sole trustee of the international union, has not seen its books for two years.

Revives Former Tactics.

In contesting their ouster, the Hardys charged Scalise was resorting to the same tactics by which he gained ascendancy in building service unions in New York and Chicago.

Scalise, who is 44 years old, was an undertaker in Brooklyn. He became affiliated with the Chauffeurs' and Garage Helpers' union there, and in 1933 became an organizer in the building service union of which Jerry Horan of Chicago was international president.

Scalise moved up to the fifth vice presidency of the building service union, and became president upon Horan's death in 1937. He receives a salary of $20,000 a year and has "automatic access" to funds of the union.

Scalise last year gained control of the Elevator Operators' union in Chicago. To do so he filed a court petition seeking the ouster of Matt Taylor, president of the Chicago local.

Audit in Slain Man's Pocket.

Taylor fought the suit, and a month later Louis Schiavone, with a copy of the union's audit in his pocket, was found shot to death. Taylor then dropped his fight, and Scalise took over.

The Hardys charged that the international union's executive board, which would try them on charges of irregularities, is under the complete domination of Scalise [they gave him a warm indorsement recently] and in the trial would carry out his orders to take over the San Francisco local and its 2,000 members.

No Check on Disbursements.

William McFetridge, president of the Chicago local of the Flat Janitors' union and first vice president of the International Building Service union, was asked in court here:

"Do you have any idea what becomes of the $25,000 a month which the international receives from its 70,000 members?" "No," replied McFetridge. "I don't."

Elizabeth Brady of Chicago, who is trustee of the international union, testified that a private auditor is employed to examine the books of the international union and that she had not seen them for two years. Thomas J. Burke of Chicago, third international vice president, a member of Scalise's board, testified he would give the Hardys a fair trial.

At the conclusion of last week's hearing, Judge Golden said no provision existed in the union's laws which gave Scalise power to take over the local's assets. "The court is concerned," said Judge Golden "with the charge that the executive board is so corrupt, prejudiced, and partisan that it will not give the Hardys a fair trial."

NEWS SUMMARY

of The Tribune [And Historical Scrap Book.] Monday, February 19, 1940.

WASHINGTON.

Republican program committee denounces New Deal as failure and outlines program for recovery. Page 1.

A secret pact with Britain perils U. S. peace, Tinkham charges. Page 5.

WAR SITUATION.

Russians claim their drive cuts off Finns' key fort. Page 1.

British sailor's diary tells of life on German prison ship. Page 1.

Germans hurl abuse at British for freeing seamen. Page 2.

Britain asks Norway why it failed to discover ship prisoners. Page 2.

Crew of German prison ship silent on story of battle. Page 3.

Fjords are nature's gift to hunted ocean vessels. Page 3.

Four more ships are added to toll of sea warfare. Page 4.

Dutch probe cause of mystery rocket signals. Page 4.

French save outpost from third attack in two days. Page 4.

All Berlin joins in assault on mountains of snow and ice. Page 6.

FOREIGN.

Rome press ridicules U. S. envoys on eve of arrival of Taylor and Welles. Page 1.

Flyers land two planes on mountain to save a crash victim. Page 1.

Roosevelt heads into Pacific after inspecting Canal Zone. Page 2.

LOCAL.

One killed, two injured in crash with hit and run driver. Page 6.

College youth's unclad body is found on ledge of quarry. Page 6.

Study proposal to offer reward for arrest of goons who slew garage owner. Page 7.

More abundant life beckons to gambling gentry. Page 7.

Merger held only hope of carrying out 42 million dollar "L" improvement program. Page 8.

Relief expenses in Illinois over 1½ billions in last eight years. Page 9.

Dewey expected to enter Nebraska primary April 9. Page 11.

Fight to keep Roosevelt's name off Illinois primary ballot. Page 11.

Deaths and obituaries. Page 16.

DOMESTIC.

Renew fight to block Scalise's raid on union treasury. Page 1.

Woman hitch-hiker admits slaying autoist while on his knees begging for life. Page 7.

Louisiana's political war is roaring to a finish. Page 9.

Parish placed under interdict after crowd bars new priest. Page 16.

SPORTS.

Four pros and amateur tie for western open lead with 72. Page 21.

Two hundred and eight open fight tomorrow for Chicago Golden Glove titles. Page 21.

Hawks tie Americans; break club mark for defeatless chain. Page 21.

First of Cubs leave tonight for Catalina Island. Page 21.

Purdue defends Big Ten basketball lead at Michigan tonight. Page 21.

Heavyweights clash tonight in three bouts on Marigold card. Page 22.

Fliger and Wright win city doubles title. Page 22.

EDITORIALS.

Again to the Left; Freedom for the Radio; As Mr. Welles Follows Col. House. Page 12.

FEATURES.

Crossword puzzle. Page 6.
Radio programs. Page 14.
Front Views and Profiles. Page 17.
News of society. Page 17.
Looking at Hollywood. Page 17.
Music comment. Page 17.

COMMERCE AND FINANCE.

Silver program attacked as aid to communistic Mexico. Page 23.

Britain seizes holdings of 60 American securities. Page 23.

Two Chicago companies report big earnings gains. Page 23.

Soaring ocean freight rates complicate farmers' problems. Page 23.

Federal levy on individual incomes is larger. Page 23.

Want ad index. Page 23.

Who's Who FOR PRESIDENT?

★ ★ ★ ★

$5,000 IN CASH PRIZES!

★ ★ ★ ★

See page 15

NEW DEAL IS HIT AS FAILURE OF 7 YEARS STANDING

First Big Gun Fired in Campaign.

BY ARTHUR SEARS HENNING.
[Chicago Tribune Press Service.]

Washington, D. C., Feb. 18.—In a 33,000 word document depicting the New Deal as a failure and outlining a program for recovery of prosperity the Republican party today fired its first big gun in its campaign to regain control of the national government.

The document is the report of the Republican program committee, prepared after two years of study by a committee of 200 under the chairmanship of Glenn Frank, former president of the University of Wisconsin. The report, made public by the Republican national committee, will be submitted to the resolutions committee of the Republican national convention next June as material for formulation of the Republican platform.

Recommendations Are Listed.

The principal recommendations of the program committee follow:

1. A 20 per cent reduction in government spending with the aim of balancing the budget in 1942.

2. Repeal of the emergency monetary powers of the President and creation of a monetary and banking commission to devise measures to restore stability and assurance to our monetary system.

3. Elimination of all tax exemptions of future issues of federal, state and municipal securities; some reduction of individual surtax rates in the higher brackets; repeal of the capital stock and excess profits tax; abolition of the normal tax on dividends.

4. A farm program that will make possible: [1] A "parity" between the prices of what the farmer sells and the prices of what the farmer buys that will bring about the greatest possible interchange of goods and services between city and farm; [2] an expansion of the farmer's market instead of a reduction of his output; [3] selective tariff adjustments to protect the farmer's home market and promote exports; [4] expansion of industrial use of farm products; [5] encouragement of coöperative marketing; [6] rational adjustment of transportation costs; [7] retirement by lease of marginal and submarginal lands; [8] reorganization of the soil conservation service in the interest of a more efficient soil conservation program; [9] a transition policy of farm subsidies until the whole national program results in a balanced recovery.

5. Protective instead of the present restrictive regulation of business and of the issuance of and trading in securities.

6. Amendment of the national labor relations act: [1] To secure equality of treatment to all parties; [2] to insure impartial administration; [3] to prevent governmental favoritism in disputes between employés and employers; [4] to permit employers as well as employés to initiate proceedings; [5] to protect instead of limit civil liberties; [6] to penalize unfair practices.

7. Determination of wages and hours by collective bargaining between freely chosen representatives of labor and management.

8. Realistic negotiation of trade agreements thru which genuine reciprocity may be realized, such agreements to be subject to approval by concurrent resolution of both houses of congress.

9. Strengthening our national defense sufficiently to protect the western hemisphere from aggression.

10. Adequate relief for all in need, with the federal government bearing a just share of the cost thru grants in aid to state and local governments under a bipartisan administration.

11. Realistic improvement of the administration of social security and the extension of its benefits to farm laborers and domestic servants. Retention of the present maximum of $40 a month for old age assistance.

12. A national health program carried out thru coöperation of the government, medical profession, and voluntary social groups.

Analysis of Policies.

The report is a comprehensive and searching, yet withal a temperate, analysis of New Deal policies. In the report the Republican committee at-

[Continued on page 10, column 1.]

Finns' Key Fort Cut Off, Reds Claim

ROUGH RIDING AHEAD

Land 2 Planes on a Mountain to Save a Life

ANCHORAGE, Alaska, Feb. 18 (AP).—The far north heard with amazement tonight accounts of the spectacular feats of flying performed by two pilots who rescued Capt. Benton W. Davis yesterday from a snow-covered mountainside where his plane had crashed.

Davis is in a hospital here. He suffered fractured vertebrae, kidney injuries, and frozen feet in the crash, which happened on Friday while he was en route from Anchorage to Valdez, Alaska, about 75 miles north of Cordova, in a Civil Aeronautics authority plane.

Land on 75 Foot Space.

A widespread aerial search was begun as soon as Davis was reported missing and Kenneth Neese, one of the searchers, sighted the wrecked plane late yesterday. Neese was flying a large craft that he was unable to land at the scene and so he summoned two small ships.

Gren Collins, flying agent for the Alaska game commission, arrived first in his tiny Taylor Cub plane, flew over the wreck once, and set his ship down in an open space only 75 feet long.

The moment the plane touched the snow Collins headed it up the precipitous mountain. Almost before it came to rest Collins and a companion, Clarence Rhose, leaped out and blocked the plane to keep it from sliding down the mountain.

Second Plane Comes Down.

By that time Dick Miller, Anchorage flying instructor, was overhead in his small Aeronca ship. He landed at once near Collins' plane.

Their planes firmly secured, Collins, Miller, and Rhose climbed half a mile to the wreckage of Davis plane and carried Davis back to Collins' craft.

Then came the takeoff. Collins headed his ship down the steep mountain, gunned his motor as the plane swayed thru knee-deep snow, and finally lifted it, much as a ski jumper might take off. Miller took off similarly.

Declares Japan Has Made Final Offer to U. S. on Pact

TOKIO, Feb. 19—Monday—(AP).—Japan has made her "final offer" in an attempt to remedy the nontreaty status of trade with the United States, and "the situation now depends upon the future attitude of the United States government," Yakichiro Suma, the foreign office spokesman, said today.

SILVER GOBLET GIVEN TO STEPHEN DECATUR FOUND IN PAWNSHOP

Washington, D. C., Feb. 18 (AP).—A silver goblet awarded to Stephen Decatur, naval hero of the war of 1812, has turned up here in a pawnshop where it was left as security for a 50 cent loan.

Detectives making a routine check of pawnshops found the cup yesterday. It is inscribed: "By the citizens of Philadelphia to their townsman, Commodore Stephen Decatur. Esteemed for his virtue, honored for his valour."

A man named Mr. Johnson had pawned the cup and given what police discovered was a fictitious address. They had no record of the goblet's having been stolen.

Of All Vacation Spots, He Picks the City Dump!

Oklahoma City, Okla., Feb. 18 (AP).—There are hundreds of pretty places Harry Converse of Pipestone, Minn., could have gone on his winter vacation. But he picked Oklahoma City's dump.

The 64 year old sportsman kills crows as a hobby. The black pests are plentiful at the dump.

"I hate crows," he explained between shots. "Statistics prove that 64 per cent of our wild duck eggs are destroyed yearly by crows. I guess my two weeks' stay will cost me $250, but it's worth it."

THE WEATHER

MONDAY, FEBRUARY 19, 1940.

Sunrise, 6:40. Sunset, 5:28. Moon sets at 4:15 a. m. tomorrow. Venus, Jupiter, Saturn, and Mars are evening stars; no morning stars.

CHICAGO AND VICINITY: Intermittent light snow Monday; Tuesday cloudy; not much change in temperature; fresh northeasterly winds.

ILLINOIS: Intermittent light snow in north and central, snow flurries or drizzle in extreme south; colder in extreme south Monday; Tuesday mostly cloudy.

TEMPERATURES IN CHICAGO.

For 24 hours ended 2 a. m. Feb. 19:

3 a.m.	32	9 a.m.	*33	3 p.m.	32
4 a.m.	32	10 a.m.	33	4 p.m.	32
5 a.m.	32	11 a.m.	33	5 p.m.	32
6 a.m.	32	Noon	32	6 p.m.	32
7 a.m.	32	1 p.m.	32	7 p.m.	32
8 a.m.	32	2 p.m.	32	8 p.m.	†33

9 p.m.	33	10 p.m.	32
10 p.m.	32	11 p.m.	32
11 p.m.	32	Midn't.	32
1 a.m.	‡31	2 a.m.	31

*Highest. †Lowest. ‡Unofficial, 8 p. m.-2 a. m.

For 24 hours ended 6:30 p. m. Feb. 18:

Mean temperature, 33 degrees; normal, 27 degrees; excess for February, 84 degrees; deficiency since Jan. 1, 148 degrees.

Precipitation, .11 of an inch. February deficiency, .91 of an inch; deficiency since Jan. 1, 1.56 inches; total since Jan. 1, 1.75 inches.

Highest wind velocity, 25 miles an hour from the northeast at 5:18 p. m.

[Detailed weather report on page 8.]

Press in Rome Pours Ridicule on U. S. Envoys

ROME, Feb. 8.—President Roosevelt's appointment of Myron C. Taylor as his personal representative to the Vatican was used today by the Popolo di Roma to ridicule American diplomatic representatives. They are the object of "merry contempt" by the people, says the paper, and distinguish themselves for their lack of culture and manners, as well as for the diplomatic "boners" they "invariably" make in the course of their duties.

Calls Envoys Greengrocers.

That such an attack on American diplomatic representatives was permitted to appear in one of Italy's most important dailies on the eve of the arrival of Undersecretary of State Sumner Welles and Taylor in Rome surprised diplomatic circles here.

Americans pay no attention to the inexperience of their representatives, the Popolo di Roma states, and "as soon as an embassy post is vacant, they fill it with the first enriched greengrocer they happen to come across, provided he has given a conspicuous contribution to the President."

"The greengrocer," it continues, "takes the job of ambassador, pulls one boner after another, which are passed off as an expression of original personality or of Americanism, and when he is about to learn his trade, he is recalled home because the President has finished his term and the successor has other greengrocer friends to reward."

Two Cited as Examples.

The Popolo di Roma cites as an example Joseph P. Kennedy, ambassador to England, who "used to sell peas and newspapers," and William C. Bullitt, ambassador to France. It claims Bullitt gave a reception at the American embassy in Paris in honor of American navy cadets and was so tactless as to specify on the invitations issued to the girls of Paris' high society that they should come unchaperoned by their mothers.

In relating this, the newspaper sarcastically remarked:

"Let us hope Taylor will not get the idea of organizing similar receptions in honor—for example—of the sacred college of cardinals.

The paper says Taylor's only diplomatic experience was at the Evian, France, refugee conference.

Briton's Diary Tells of Life on Prison Vessel

LONDON, Feb. 18.—A sketchy account of the wanderings of the German pocket battleship Admiral Graf Spee, which the Germans finally scuttled off Uruguay, and the German prison ship Altmark was given today when the diary of a 23 year old seaman, George Johnston, was published.

[Other news of Great Britain's protest to Norway on its failure to discover the British prisoners on the Altmark, the German attitude, and the silence of the Altmark's crew, with a map and picture of fjords will be found on pages 2 and 3.]

Johnston was a member of the crew of the Newton Beach, which left Capetown last Sept. 27 and was taken over by the Graf Spee on Oct. 5.

Johnston's log reported that the German raider caught up with the steamship Ashlea on Oct. 8, the date on which both the Newton Beach and the Ashlea were sunk after their crews had been taken aboard the Graf Spee. Johnston's log continues:

"The Huntsman was captured Oct. 10 and sunk Oct. 17. The crew was put aboard the German tanker Altmark. The Newton Beach and Ashlea crews were put aboard the Altmark Oct. 18. There was a total of 153 prisoners from the three ships.

Ship Changed Its Name.

"The Altmark changed its course to undergo Norwegian registration as the Sogne.

"Oct. 23—The Trevanion was shelled and sunk by the Graf Spee.

"Oct. 28—The crew of the Trevanion was transferred to the Altmark. The total of prisoners now was 186.

"Oct. 28—The Graf Spee left for some fresh hunting ground and arrived back Nov. 26. Captains, chief engineers, second engineers, chief officers, second officers, four operators, two second stewards—26 men in all—were put aboard the Graf Spee.

"Nov. 28—The Altmark leaves the Graf Spee for an unknown port, with the third mate in charge.

"Dec. 1—The Doric Star was sunk.

"Dec. 3—The Taiora was torpedoed. Five men were hurt. The crew, except for the captain and mate, were put aboard the Altmark. The number of the crew of the Doric Star and the Taiora were 83 and 85.

"The Altmark now changed its name from Sogne to Chiguita. It also was painted gray thruout.

Graf Spee Chased by British.

"The Graf Spee was chased by the [British cruisers] Achilles, Ajax, and Exeter [no date is given] and believed by the prisoners on the Altmark all to have been sunk in turn.

"The Altmark steamed four days southward. Good God, how much longer?

"Jan. 22—Steaming northerly. Maybe Germany bound.

"Jan. 31—Making for Rome now.

"Feb. 14—Sighted land. May be Norwegian. Entered port but didn't go alongside. All prisoners tried to get out but the Germans put down two water hoses on us.

"Feb. 15—Surrounded by Norwegian destroyers and a sloop. Prisoners tried to make another break to attract attention but were repelled again. A British warship chased the ship up a creek. A destroyer comes in. The Cossack [British destroyer] boarded the ship and took us all aboard. One or two Germans were shot."

Johnston must have been guessing when he said "one or two Germans were shot" because today the count shows that seven members of the Altmark's crew died.

To All Requests: "No."

Johnston also produced a statement made to the British prisoners by the Altmark's captain. He said the notice posted by the captain read:

"In Amsterdam papers and eyewitnesses give a dramatic account of how German prisoners are being treated in Africa. In North Rhodesia and South Rhodesia, Germans have been put in native huts used in peacetime for native prisoners.

"They haven't been given mattresses to lie on, and 26,000 of them have been placed in concentration camps. Some are children, being only a few months old.

"Because of this, any request by the British prisoners on this ship, colored or white, will definitely be turned down."

Total average net paid circulation

JANUARY, 1940

DAILY in excess of 1,000,000

THE CHICAGO TRIBUNE

CAPTURE THREE TOWNS ON COAST CLOSE TO VIIPURI

Fourth Village Taken in Central Sector.

MOSCOW, Feb. 19, Monday (AP).—The Russian army, claiming the capture of a town and two railway stations on the Gulf of Finland, today indicated it had cut off the fort of Koivisto, the western anchor of Finland's Mannerheim line, from the main section of the Finnish defenses on the Karelian isthmus.

[The loss of the fort at Koivisto would be a severe blow to the Finns. Its guns, arranged to fire either out of the Gulf of Finland or inland, have struck telling blows upon the Red army during the heavy fighting on the isthmus.]

The Red army communique said Russian troops yesterday occupied the station of Somme, the town of Johannes, and the station of Maksalahti on the coastal railway, reaching the western coast of the Gulf of Finland north of Bjorke [Koivisto] island.

Six Miles from Viipuri.

Somme is about six miles south of Viipuri, Finland's second largest city and objective of the Russians' drive. Somme, Johannes, and Maksalahti all are north of Koivisto.

Referring to the central section of the Mannerheim line, the Russian communique said, "Hard pressed by our troops, the enemy keeps retreating. Our troops reached the River Salmenkaita between the lakes of Vuoksi and Jaurapaan and occupied the fortified area and village of Muolaa.

"On Feb. 17 and 18 our troops captured 313 defensive fortifications including 41 artillery forts," the communique said. "From Feb. 11 to 18, inclusive, our troops have captured altogether 475 defensive fortifications, including 92 artillery forts."

21 Planes Downed.

The Russians said 21 Finnish planes were brought down in dogfights.

The latest reports would place the Russian line from Somme on the gulf eastward to Saino, a station on the Viipuri-Leningrad railway which was reported captured on Saturday, and from Saino southeastward to Muolaa.

[The Finns have reported a withdrawal of their troops to new positions on the Mannerheim line, but they have not given details. They have denied that the Russians have taken as many fortifications as they have reported.]

Finns Move in Fresh Troops.

HELSINGFORS, Finland, Feb. 18 (AP).—Finland threw fresh troops into the path of the Russian juggernaut on the Karelian isthmus today, strengthening a new line of resistance as the Red army attempted to consolidate recent gains and struck again at areas far behind the front with its air armadas.

Shrieking sirens, which sent residents of Helsingfors scurrying to cover twice during the day, signaled a renewal of widespread air raids in which soviet bombers killed at least 40 persons in southern and central Finland yesterday. Twenty-four Russian planes were officially reported downed.

Meanwhile posters appeared in the streets of the capital ordering all men belonging to the second class of the years 1897 to 1919—heretofore exempt—to report immediately for examinations to determine their fitness for military service.

Pressure Lessens.

The Finnish high command's nightly communique reported a lessening of the steady pressure on the west flank of the Mannerheim line, where a bitter Russian offensive, now in its third week, has compelled the defenders to withdraw from some positions in the last few days.

Military men said the withdrawal was part of a strategic plan upon which the Mannerheim line was built. Its deep series of fortifications, machine gun emplacements, and rifle pits are designed to enable a small defending force to exact a heavy toll for every foot of ground yielded and foreign observers believed the Russians were only beginning to reach the main line of resistance.

Further gains, these observers believe, will cost the Red army even more terrific losses in men and equip-

ment than the Finns say it has already suffered.

The necessity of bringing up fresh men, supplies, and munitions was believed by military men to be responsible for the lull in the Russian offensive. The Finnish air force was reported to have bombed with telling effect during the last week the railway line running thru the Leningrad "bottleneck" to the front, thus adding to the Russians' transportation difficulties.

The Finns officially reported destruction of "many" Russian tanks yesterday on the isthmus front, where they said the action was limited mostly to skirmishes and artillery exchanges.

Northeast of Lake Ladoga, however, they said they had repelled Russian assaults, capturing several strong points in counterattacks and killing approximately 570 of the enemy.

Many Killed by Bombs.

The Russians were estimated to have lost 130 additional men in skirmishes near Kuhmo, still farther north on the eastern front.

The number of persons killed in Russian air raids behind the lines yesterday was estimated officially at 40, but unofficial reports from central Finland indicated at least that many fatalities in Iisalmi alone.

Other cities bombed included the west coast port of Pori; Tampere, munitions center north of Helsingfors, and Riihimaki and Kouvola in southern Finland.

Russian war planes were reported to have fired on a passenger train at Grankulla, resort town near Helsingfors, setting one coach on fire, and in at least one instance they were alleged to have machine gunned civilians.

Hit Massed Troops.

The Finns said their own air force had seen "vigorous action" yesterday, fighting "many successful air battles and scattering and driving back enemy bombing formations."

Finnish planes also bombed enemy troop concentrations and columns close to the front as well as in reserve areas, the high command reported.

The communique said the Russians had bombed heavily Finnish positions on the Karelian isthmus, continuing the attacks until late in the evening. Further removal of women and children from congested areas followed yesterday's raids behind the lines.

TELLS HOW REDS ATTACK

MOSCOW, Feb. 18.—Eyewitness accounts of the fighting in Finland published in today's army newspaper, Red Star, disclosed the method of soviet attack on Finnish blockhouses.

One writer reported that a "hurricane of fire and metal enveloped the enemy defenses. Over the enemy's position burst air bombs as well as shells. The enemy's return fire weakened as gun after gun was silenced, then our infantry advanced, taking advantage of every scrap of cover. They threw grenades and summoned the Finnish survivors to surrender.

"Hard on the heels of the infantry came sappers, dragging heavy sacks of explosive," he went on. "One group, led by a Youth league commander, made its way into a central post, carefully cut the wires and discharged two hidden mines.

Capture White Coats.

"The enemy had fled, leaving behind coats, white robes, automatic pistols, cartridges, grenades, and bottles of benzine with a fuse attachment for use against tanks. At the end of the trench there was a half hidden steel door. Our sappers crept forward and found near the entrance a cask of kerosene as if the enemy had planned an explosive trap but was forced to retreat before it completed preparations.

"Walls of the casemate, a foot thick, were reinforced with concrete and covered with steel shields. The sappers piled explosive around it and set detonators. The fuse was lit, then the men hurried out and lay hidden in a nearby shell crater. With a terrific roar the blockhouse exploded like a volcano, hurling blocks of stone and iron high into the air while the ground shook as in an earthquake. The casemate was a heap of ruins."

Refuse to Surrender.

The writer related that sappers in that manner demolished several evacuated posts, including one of earth and timber, then came to a post where the enemy still was holding out and answered the soviet demand to surrender with machine gun fire.

"The sappers laid their charges under the wall and blew part of the post to pieces," he wrote. "The surviving enemies crept like insects from the ruins."

Reds Claim Important Victory

(Story starts on page 1.)

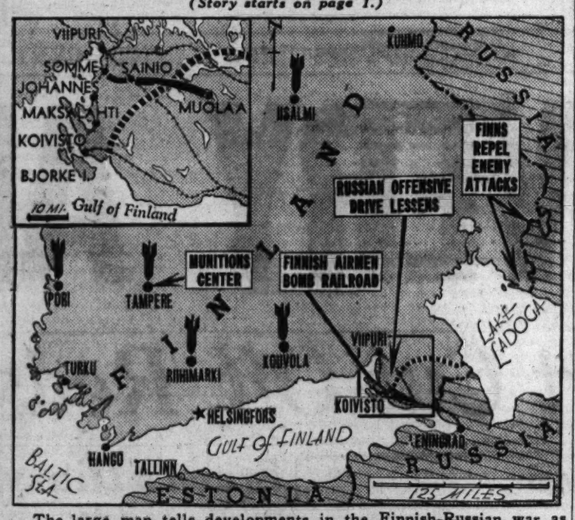

The large map tells developments in the Finnish-Russian war as reported by Finnish officials. The Russian advance as indicated in the small map (heavy solid line) is based on advices from Moscow. The Reds claim to have cut off the important Finnish fort at Koivisto in their advance toward Viipuri. The depth of the Mannerheim line (broken line) is a matter of conjecture. The area covered by the small map is outlined in black on the large map.

ROOSEVELT OUT IN PACIFIC AFTER TOUR OF CANAL

Destination of Ocean Voyage a Secret.

BALBOA, Canal Zone, Feb. 18 (AP).—President Roosevelt made an inspection tour across the heavily fortified Panama Canal Zone today and sailed into the Pacific ocean toward an undisclosed destination.

Broken line marks President's route.

He crossed the isthmus by train after debarking from the cruiser Tuscaloosa at Cristobal and reboarded his ship, which had passed thru the locks, on the Pacific side.

With the President aboard, the Tuscaloosa was believed heading for Pearl or Cocos Island, but it was announced that his destination would not be revealed until tomorrow.

He'll Meet Panama's President.

The President expects to confer with President Augusto S. Boyd of Panama on his return after fishing in the Pacific.

[*President Boyd was chairman of the recent Pan-American conference which proposed the 300 mile neutrality zone off the American coasts to safeguard the western hemisphere from involvement in the European war. Since then he has been the spokesman for the so-called declaration of Panama, sending and receiving all communications with the belligerent nations regarding neutrality zone enforcement.*]

Two Destroyers Go Along.

The destroyers Lang and Jouett, which have accompanied the Tuscaloosa since it left Florida with the President, followed the cruiser into the Pacific.

A salute boomed from Fort Amador as the President left the Canal Zone.

Escorted by navy flying boats and army bombers, the President's ship reached Cristobal on the Atlantic ocean at 7 a.m. Chicago time and Mr. Roosevelt debarked an hour later. A 21 gun salute greeted him as the Tuscaloosa passed Fort De Lesseps. He was welcomed to the town of Gatun by a large crowd that had flocked in from the Canal Zone.

Confers with Zone Chiefs.

The President began his survey of the zone's defenses after a conference with navy, army, and civilian officials aboard the Tuscaloosa in Gatun locks.

Among those who conferred with the President aboard the Tuscaloosa were Gen. Daniel Van Voorhis, commanding general of the Canal Zone; Gen. Joseph Cummins, second in command of the Panama mobile defense force; Gov. Clarence S. Ridley, Admiral Frank Sadler, commandant of the 15th naval district; Ambassador William Dawson, Col. Jacob Devers, chief of staff of the Panama canal department, and Maj. Carl Rohsenberger, aid to Gen. Van Voorhis.

After inspecting the Gatun locks Mr. Roosevelt went on a three hour trip by auto to Fort Davis, Fort Randolph, the Coco Solo submarine and naval air base, and the army's France field. Salutes and full honors marked his arrival at each place.

Views Secret Work.

The President saw part of the secret work in progress on the canal and inspected army forces, including reenforcements he caused to be sent here after the European war began.

Visible during the President's ride were a squadron of seven destroyers newly stationed at Coco Solo, the augmented air fleet which operates in the daily sea patrol, and bombing planes, including a dozen new ones.

After returning to Gatun the President boarded the train for the trip across the isthmus. A crowd gave him a hearty farewell as he sat on the rear platform with Gov. Ridley and returned all salutes with waves and smiles.

N. Y. Woman Tells How She Escaped Tiger's Claws

CALCUTTA, Feb. 18 (AP).—Mrs. Lawrence Copley Thaw of New York, who is touring India in a supertrailer with her husband, related today how she recently escaped death in a tiger's attack in the Assam jungles. Mrs. Thaw said the elephant on which she was riding bolted when a tiger suddenly sprang at it from a thicket. Her gun jammed and she almost lost her seat. The mahout grabbed her as she was slipping from the fleeing elephant's back and held her until they reached safety, she said.

Chicago Daily Tribune
THE WORLD'S GREATEST NEWSPAPER

Vol. XCIX. Monday, Feb. 19. No. 43.

Published daily except Sunday at Tribune Tower, 435 North Michigan avenue, Chicago, Illinois.
The Tribune company, publishers.

MAIL SUBSCRIPTION PRICES.

Mail subscription prices in Illinois (outside Chicago), Indiana, Iowa, Michigan, and Wisconsin: Daily Tribune only, $5.00 per year; with Sunday Tribune, $12.50 per year.
Zones 3 and 4 in states other than Illinois, Indiana, Iowa, Michigan, and Wisconsin: Daily Tribune only, $7.50 per year; with Sunday Tribune, $15.00 per year.
Zones 5, 6, 7, and 8 inclusive, Canada, Mexico: Daily Tribune only, $12.00 per year; with Sunday Tribune, $19.50 per year.
Foreign: Daily Tribune only, $25.00 per year; with Sunday Tribune, $42.00 per year.
Entered as second class matter, May 14, 1903, at postoffice at Chicago, under the act of March 3, 1879.

BRITISH ASK WHY NORWAY DID NOT FIND PRISONERS

Rescued Seamen Hailed by Home Towns.

LONDON, Feb. 18 (AP).—The British foreign office today demanded an explanation of why a Norwegian search of the German prison ship Altmark, before she was boarded by a British naval force, had failed to reveal the presence of more than 300 British seamen.

Lord Halifax.

Foreign Minister Lord Halifax, in a statement handed to the Norwegian minister, complained that "the Norwegian government had in this matter failed in their duty as a neutral."

The British protest countered a Norwegian protest against the British navy's action in raiding the Altmark and freeing the long captive British seamen.

Asks Four Questions.

Lord Halifax was said to have asked Norwegian Minister Erik Colban:

1. "In view of the known character of the Altmark," whether she was searched and, if so, what was found?

2. If the Norwegian authorities had found prisoners aboard, what action would they have taken?

3. Precisely why did Norway apparently consider the Altmark as an innocent merchantman when she had been used as a prison ship for some time?

4. If she were considered a merchantman, why were Norwegian warships with her?

The British, jubilant over the spectacular release of the Altmark's prisoners, gave those of them able to return to their homes a hero's welcome. In Liverpool, where several lived, the seamen were escorted to their bunting draped homes by cheering throngs.

Sing Sea Songs.

In the station awaiting their arrival, the crowd sang sea chanties and when the train pulled in roared this welcome: "There'll always be an England."

Three hundred and fourteen of the seamen were admitted to two Edinburgh hospitals yesterday after the landing at Leith and about half of them were released later. They were said to be in "pretty fair shape," altho some complained of stomach trouble. One of the 70 Indians among them was said to have leprosy.

Britain's complaint to Norway, lodged yesterday but only disclosed today, added that the British government felt justified in pressing for the Norwegian internment of the Altmark, boarded Friday night in the shelter of Josing fjord [Gjessingfjord], near Stavanger, by officials and men of the destroyer Cossack.

Most Careful Search.

A communique tonight gave the text of the note to Norway, which explained the British view that when the Altmark entered Bergen last week it was "incumbent" upon Norwegian authorities to "subject her to a most careful search."

The note asked "full particulars" as to how this search was conducted, and said that reports received in London indicated that the examination had been "perfunctory."

The British complaint of "inaction" by the Norwegian government was justified, the note added, because had the Norwegians discovered the prisoners they would "either have released them or at any rate held them pending a full examination."

"Completely Justified."

During week-end discussions with the Norwegian authorities in London, the government stressed its point of view that it was "completely justified in taking the law into its own hands," according to a diplomatic source close to the government.

The official attitude was said to be that Britain had acted "like a policeman in entering a house without a warrant when he knows a crime is being committed."

According to other informed sources, the government's viewpoint was that neither stress of weather nor shortage of provisions—two conditions under which a belligerent may enter and leave a neutral harbor with prisoners—had been claimed by Norway or Germany as an excuse for the Altmark taking refuge in the fjord.

Britain's decision to act, it was said, also was justified by the refusal of the commanding officer of the Norwegian warship Kjell to coöperate by returning the Altmark to Bergen under British-Norwegian escort "so that the matter might be settled in accordance with international law."

The Kjell was accompanying the Altmark thru Norwegian waters.

Germany Seethes with Anger; Vows to Avenge Altmark Raid

BERLIN, Feb. 18 (AP).—Burning with indignation, German officials today promised to settle scores with England over the Altmark incident. They declared Britain's assault on the prison ship in Norwegian waters had united Germany as no other occurrence of the war.

The world war slogan "Gott strafe England," was repeated by German spokesmen who applied such epithets as "criminals" and "law breakers" to the British government for ordering the destroyer Cossack to seize more than 300 British prisoners from the Altmark in neutral waters.

One authorized spokesman declared "only an insolently dumb Englishman could have invented" the theory, advanced by Britain, that a ship with war prisoners must be interned if it ventures in the waters of a neutral nation.

"Very Opposite Principle."

"England herself in practice has again and again shown she applies the very opposite principle," he said, contrasting Britain's behavior with Germany's in the City of Flint case in which he said the reich "pursued diplomatic and legal means."

Repeating assertions that the Altmark was unarmed, he said "the Altmark case further shows what may be expected by neutrals within reach of British naval forces."

[*The British contended the Altmark had two pom-poms (antiaircraft guns) and four machine guns.*]

"Britain surely will create other incidents," the spokesmen said, "All neutrals should be alive to the fact England has no respect whatever for the law of nations or for the comity of peoples when her interests are affected. The very foundations on which the peaceful living together of nations and peoples rests are shaken."

Anti-British Campaign Grows.

The campaign to arouse German public opinion against the British grew in intensity. An appeal was made by radio to German merchant seamen in which it was declared that "unarmed, defenseless Germans were shot down by the English in a bestial manner.

"This newest heroic act of the British navy stamps the English sailors as pirates and places them outside the pale of all decent seamen. The world one day will thank Germany that she has freed it from English piracy."

As for the German controversy with Norway over the happening, authorized sources said this was a matter for the most careful study, fact-finding, and negotiation.

No official Norwegian reply has been made to the German protest charging Norway with inadequate protection of the Altmark and demanding reparation. The Oslo government, however, sent an official communication virtually repeating the official version of the incident as released to the Norwegian press yesterday.

German authorities pointed especially to Norway's "significant observation" to the effect that she had to bow to Britain's superior force.

ITALIANS OF FRANCE ENROLL 10,000 MEN TO FIGHT FOR FINNS

PARIS, Feb. 18 (AP).—Ten thousand Italian residents of France belonging to the Garibaldian society were reported today to be preparing to leave for active duty with Finnish forces fighting against invading soviet Russian troops.

They will be commanded by Camillo Marabini, president of the Garibaldian survivors who fought in the Argonne during the world war. Marabini said his group had offered its services to France, but now had decided to go to the aid of Finland.

He added that a world-wide appeal for recruits among Italians was being made to prevent "a free and proud but weak people from being destroyed by an adversary 40 times stronger."

Americans in Buenos Aires Collect Money for Finns

BUENOS AIRES, Argentina, Feb. 18 (AP).—The American community of Buenos Aires began collecting funds today to aid Finland. The money raised by the American club and other organizations will be used to purchase food and other supplies here. The purchases will be sent to the American relief committee headed by Former President Hoover.

FORMER DETROIT WOMAN TELLS OF RAIDS ON VIIPURI

HELSINGFORS, Finland, Feb. 18 (AP).—A former Detroit woman who came to Finland to study music but married a Finnish officer and found herself in the midst of a war, arrived here today from Viipuri—one of residents finally forced to leave the shelled and bombed seaport because of nearness of the fighting. She is Mrs. Harri Virjo, formerly Miss Helen Kyro.

She reported that during recent Russian air raids on Viipuri, bombs on three occasions hit the building in the cellar of which she was taking shelter.

"Three Russian planes were shot down right over the center of the city on Friday," she said. "A propeller and motor of one bomber fell into the yard of the house I lived in."

But bad as the bombings have been, she asserted they worried Viipuri's residents less than the long range shelling carried on intermittently for several weeks.

"We never had alarms to warn us when these 10 inch shells were coming," she explained.

JEWEL
Serve Yourself and Save
Headquarters for Fresh Produce
Jewel Food Stores
JEWEL TEA CO., INC.

LOANS on DIAMONDS JEWELRY, CAMERAS, Silverware, Furs, etc.
More Money Quickly at Low Interest Rates.
Levinson's Loan Bank
Bonded and Licensed Pawnbrokers
739 NORTH CLARK ST.

MARSHALL FIELD & COMPANY

Prove your reputation for thrift as we prove our reputation for value

BUY NOW—IN OUR ANNUAL FEBRUARY SALES

Every pair is specially priced in our FEBRUARY SALE OF

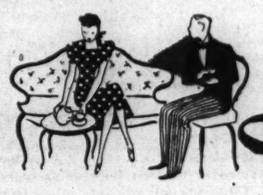

Shoes

For a very feminine person—new

FOOT FLATTERY IN PATENT

Sandals and opera or open-toes pumps in twinkling, pitch-black patent—dainty, ladylike shoes that make your foot look tiny and very elegant. The styles are most attractive and the prices are better than that—for they're all much lower than usual in our annual February Sale.

1. Salon Aristo's Zorins—lovely, graceful, step-in sandal of stitched black patent, sale price, $13.75

2. Aristo's Perfect Lady—classic opera pump in patent or in blue, brown or black kid, now $10.75

3. Staccatoe's D'Orsay pump in patent, outlined in grosgrain with frivolous 3-inch heel, sale price, $7.90

4. Young Moderns' daintily cut out pump of shiny black patent; flattering, pretty; now $7.90

Women's Shoes
Fifth Floor, North and Middle, Wabash
February Sale of Shoes also in our Suburban Stores

Exhibition of Annual Advertising Awards—1939

Grouped together here is the most outstanding work that has been done in national advertising during the past year. The exhibit offers a fine opportunity to survey the scope and trend of national advertising and advertising art. Through March 2. *Crystal Corridor, Seventh Floor.*

MME. DUNCAN offers For One Week
Machineless PERMANENT $2.25
Regular $5.00 Value
SPECIAL OIL PERMANENT $1.40
Monday, Tuesday and Wednesday Only
3 for $1—Shampoo, Set, Manicure
No Appointment Necessary
70 DEGREES COOL—AIR-CONDITIONED
MME. DUNCAN
25 West Randolph St.
Ground Floor Dearborn 3045-0732
Hours 9 A. M. to 8 P. M. Daily

Chas. A. STEVENS and Co.
STATE NEAR WASHINGTON

Very Special!
Just 20 Coats of Silky, Tight-Curled Persian Lamb
$248

Quality Coats that have sold all season from $345.00 to $375.00

If you are one of the smart women who adore the beauty and wearability of fine Persian Lamb . . . prepare for a happy surprise! Here are twenty fashionable Persian Lamb Coats, made to Stevens exacting specifications and offered at a special selling price that really is news! Soft, pliant, deep black with the shining lustre that only exceptionally fine skins boast—you'll wear these Coats with pride and joy—and a thrill at your acumen in finding such a very real bargain!

Two Convenient Ways to Buy Stevens Furs. Pay your deposit now, when you pick your Coat—and the balance to suit your convenience during the summer months before the Coat is delivered to you next Fall.

Our New Time Payment also makes it very easy to own a Stevens Fur Coat. Ask about it today, when you come in.

STEVENS FURS
Open 9:45 to 5:45
5TH FLOOR

Shoes that are the finest of the fine—by
JOHNSTON & MURPHY
$15

You can see the quality in every detail—quality in the custom cobbling—quality in the leather—quality in the exclusive lasts. The shoes above are genuine Norwegian calf—soft, pliant, comfortable—in black or brown

100 other Johnston & Murphy styles from $13.50 to $20—8th floor

2 hours free parking at Palmer House garage, Quincy near State, with every purchase of $1 or more

Maurice L. Rothschild
State at Jackson

FANCY SHIRTS

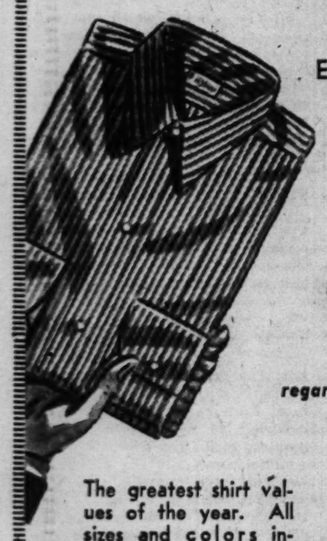

Entire stock remaining from our
SALE
$1.65
regardless of former prices

The greatest shirt values of the year. All sizes and colors included.

JOHN T. SHAYNE
MICHIGAN AVENUE AT RANDOLPH

THE STORE FOR MEN
MARSHALL FIELD & COMPANY
Washington and Wabash Store Hours: 9 a.m. to 5:30 p.m.

SEE THE
LARGEST MUSKIE
EVER CAUGHT
ON HOOK AND LINE

HOW BIG IS HE?—58½ inches from the tip of his jaw to the tip of his tail, and his girth is 31½ inches. Man, what a fish!

HOW MUCH DOES HE WEIGH?—tips the scales at 60 pounds and 8 ounces. Man, what a fish!

See this record-breaking muskie now in our Gun and Tackle Shop. He was caught with the following equipment—all standard items in our own tackle collection—all priced as indicated:

Heddon No. 900 Muskie-Master Bamboo Rod, $14.85
Pflueger Supreme Reel $18.75
Gladding 30-lb.-Test Invincible Silk Line . . $2
Silver Flash Jointed Husky Pikie Minnow . $1.20

ADDED ATTRACTION!
Fly-Tying Demonstration
by the famous expert—Paul Stroud

The Gun and Tackle Shop—Fifth Floor

THE STORE FOR MEN

CREW OF PRISON SHIP KEPT MUM ON BATTLE STORY

Crowds at Fjord See Marks of Clash.

JOSING FJORD, Norway, Feb. 18 (AP).—The Nazi swastika flew at half mast today on the prison ship Altmark as hundreds of sightseers lined the shore, so close to the grounded vessel that they could see the blood of dead and wounded German sailors staining the ice of this peaceful fjord.

The bodies of five of the Germans killed in the hand-to-hand fighting Friday night were aboard the Altmark and five wounded were in the ship's hospital.

[Oslo reports said two of the wounded had died, raising the death toll to seven.]

There were big scars along the starboard side of the Altmark—caused by the British destroyer Cossack when she came alongside and the British boarded the German ship. Three small Norwegian naval ships were guarding the narrow entrance to the fjord, which is five miles long.

British Warship Patrol.

Offshore, just beyond the territorial waters, four British warships cruised thruout the day.

It was difficult for observers to get an exact account of what really happened because those aboard the Norwegian boats and on the Altmark were pledged to silence and the local population was forced to seek shelter when bullets swept the shore.

It seemed certain, however, that the Cossack, by brilliant maneuvering, forced the Altmark into a difficult position in which the German ship had to break her way thru ice between three and four inches thick.

Some witnesses said the Cossack opened fire against the Altmark when she came alongside and that hand grenades and rifles were used by the British when they boarded the German ship. Others said the Germans began the firing.

Only 20 Yards from Shore.

The boarding took place only 20 yards from shore. During the fighting, the residents said, violent shouting from the battling men could be heard. Later, there were hurrahs from the British prisoners when they went aboard the Cossack.

There were many bullet marks on houses along the shore, and the ice also showed marks of the battle. One shore observer said he saw nine men trying to get into a lifeboat and that all fell into the sea and were drowned. Searching parties dragged the fjord without result, however.

Some of the Germans who fled ashore escaped into the interior. One group early this morning came to a farmhouse about eight miles from the shore, exhausted after wandering all night thru the snow. They were sent back to the Altmark.

Where British Cornered German Ship

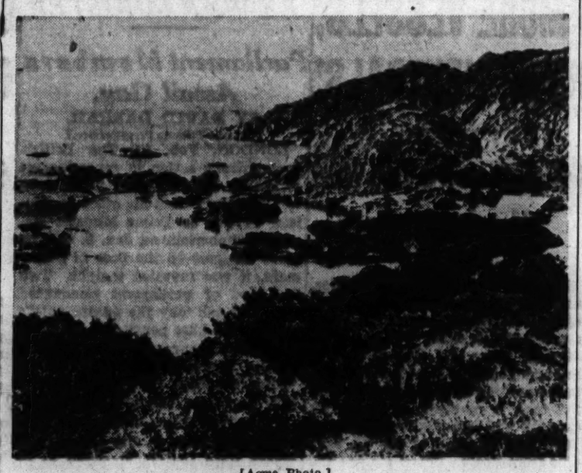

[Acme Photo.]

View of entrance to Josing (Gjessing) fjord, on southern coast of Norway, near scene where British destroyers forced the German prison ship Altmark aground and then seized 326 British sailors.

FJORDS: NATURE'S GIFT TO HUNTED OCEAN VESSELS

Rocky Havens Along Norway's Coast.

Since Great Britain tightened up its naval blockade of Germany, German ships seeking to return to the reich have been steaming along the Norwegian coast prepared to dart like crabs into the nearest holes. There are countless numbers of these holes, or refugee harbors, along Norway's extended coast. They are known as fjords—long tongues of seawater running inland between high, abrupt coast lines.

The fjord bordered coast of Norway.

The greatest of these is the Sogne fjord, on the western coast opposite the Shetland Islands. It runs inland for 100 miles, its precipitous walls in many places less than two miles apart, and with water depths ranging to 4,000 feet. One of the smaller fjords is the Josing fjord [Giessing-fjord], south of Stavanger, on Norway's rounded southern coast, where a British destroyer trapped the German prison ship Altmark last Friday.

A fjord, by its nature, is a dead end. Thus the entrapment of a vessel by an enemy ship is a simple matter.

Appear Near Poles.

Fjords appear almost entirely in the coasts of countries near the poles. There are fjords on the west coast of Alaska and Greenland in the northern hemisphere, and in Patagonia, New Zealand, and Antarctic lands in the southern hemisphere.

There are several theories for the existance of fjords. The simplest of these is that glaciers—huge masses of ice—carved the deep valleys, or fjords, below the level of the sea as they moved over the edge of the land.

Then, according to this theory, the floor of the valley filled with seawater as the glacier melted.

The Water Erosion Theory.

Other geologists think the valleys were formed when water eroded the rock layers along the lines of faults, or cracks thru the rock strata, resulting from earlier upheavals of the earth's crust.

In subsequent disturbances, these geologists believe, the valleys were lowered until their mouths lay below the surface of the ocean. Thus they have been likened to valleys that had drowned in the sea.

Geologic formations similar to the Norwegian fjords have been found in the Alps and in the Rocky mountains, and in Scotland several lochs bear the same characteristics, except that, being above sea level, they are filled with fresh water instead of salt.

PITTMAN DECLARES U. S. RIGHTS CAN BE UPHELD WITHOUT WAR

Washington, D. C., Feb. 19 (AP).—Senator Key Pittman [D., Nev.], chairman of the senate foreign relations committee, declared tonight that the United States could freely retaliate against any other nation infringing upon American rights without danger of precipitating war. He participated in a radio forum on foreign relations in which Senator Alexander Wiley [R., Wis.] criticized Sumner Wells' visit to Europe, Senator Lewis B. Schwellenbach [D., Wash.] urged a strict embargo on trade with Japan and Senator Guy M. Gillette [D., Ia.] appealed for public confidence in the state department.

Referring to British interference with American shipping and Japanese actions in China, Pittman said that "it may become necessary for our government to do more than protest."

"If our grounds of protest are sound," he continued, "then retaliation to enforce our rights would be both legal and sound. No sane government today would declare war on the United States. Any declaration of war would simply submit such government to economic destruction and seal its fate as a belligerent. We may have to retaliate, but we know there is no necessity of sending a single American soldier to Europe or Asia."

C. D. OF A. BANS POLITICS.

New York, Feb. 18 (AP).—Politics and political speakers were barred today from all future meetings of the 2,000 courts comprising the Catholic Daughters of America. The national officers, in semi-annual session here, made the decision and incorporated it in a resolution.

NORWAY STUDIES ALTMARK'S FATE; 2 MORE NAZIS DIE

Was Ship Armed? That's Key to Decision.

OSLO, Norway, Feb. 18 (AP).—The fate of the German prison ship Altmark, her more than 300 prisoners lost to a British boarding party from the destroyer Cossack, tonight appeared to depend on whether she was an armed vessel.

Norway was expected to decide by that criterion whether to intern the Altmark as an armed vessel in war service or allow her to go free as an unarmed commercial ship.

The British charge she was armed with two pom-poms [multibarreled antiaircraft guns] and four machine guns. Germany declared the Altmark was unarmed.

Two More Seamen Die.

So far, Norway has made no independent confirmation of either of these claims. The ship's status was further clouded by unconfirmed reports she flew the German service flag when she called at Bergen last week, thus being exempt from customs examination.

Two more of the Altmark's crew died of wounds inflicted by the British boarding party, raising to seven the number killed. Two others were reported in grave condition.

Possible to Maintain Secrecy.

It was said that if the Altmark claimed customs exemption at Bergen it would have been possible to keep the existence of prisoners secret from Norwegian inspectors boarding her only briefly.

The only official statement to indicate Norway's attitude toward the ship's status was in a speech last night by Foreign Undersecretary Jens Bull, who said foreign commercial vessels, and even warships, have the right to "innocent passage in neutral territorial waters when they submit to certain rules."

"There are no reports that the Altmark acted against these rules," he said.

The fact that Norway in protesting to Britain asked return of the British prisoners was regarded as possible indication Norwegian authorities, in their preliminary judgment at least, regarded the Altmark as a commercial vessel.

Germany's strong protest to Norway, accusing her of failure to provide the Altmark with adequate protection and asking reparation, was being treated with concern.

GIMBEL'S
Complete Luncheon and Dinners Offer the Greatest Fine Food Values in Chicago
★NOON DAY LUNCH from 45c
★SUN. NOON DINNER from 65c
★EVENING DINNERS from 85c
"Come to Gimbel's and Be Sure."
ON RANDOLPH BET. STATE & DEARBORN

MANDEL'S
Special Offer!
Regular $10
Frederic Vita-Tonic Permanent for Fine Hair
Only $5.85

If your hair is fine and silky, difficult to wave—this is the permanent for you. A spiral wind wave that leaves your hair with a natural curly look. Make your appointment today and take advantage of the special savings.

Mordant Hair Pack—a thick, creamy steam pack to restore vitality to your hair.....$3.50

MANDEL BROTHERS' Beauty Salon—Fifth Floor—Wabash

Fashion Calls It—"The Flower of the Hour"
Harriet Hubbard Ayer's
CLOVER

Lipstick $1
Dry Rouge.....50c
Creme Rouge.....50c, $1
Nail Polish.....65c

Like the blush of youth—like the first clear day of Spring! This Harriet Hubbard Ayer makeup highlights your coloring, makes you look fresh—radiant.

Mail and Phone Orders Filled. Call State 1500.
MANDEL BROTHERS' Toiletries—First Floor—State.
MANDEL BROTHERS

Masterpieces BY THE WORLD'S GREATEST ARTISTS on VICTOR RED SEAL RECORDS

YOUR CREDIT IS GOOD
Open a charge account by phone
All popular and classical recordings. Symphony albums. Literature mailed on request. Your phone orders delivered.
AND. 3322
OPEN EVERY EVENING UNTIL 9 O'CLOCK
WURLITZER
111 S. Wabash Ave. Open Evenings

CONVENIENT CREDIT • GUARANTEED SATISFACTION

ROTHMOOR & BRUCEWOOD
new spring coats
$35
Brilliant styling — time-tested quality—deft needling — no wonder the Rothmoor and Brucewood names have become so famous
New twills, new dress weaves, new tweeds, new colors—navy and black—sizes 12 to 44—other coats $17.95 to $195
5th floor
2 hours free parking at Palmer House garage, Quincy near State, with every purchase of $1 or more
MAURICE L ROTHSCHILD
State at Jackson

The Mark of Individuality
A Suit-Frock as young as spring
$39.95
To give you Spring's favorite young-and-pretty look, choose this jacket dress of exquisite quality rayon crepe with spanking white embroidered waffle-pique. Since the collar is on the softly shirred basic dress, you can wear it just as proudly without the jacket. Black or Navy.
Johnson & Harwood
PITTSFIELD BLDG. 1st & 2nd FLOORS
37 N. Wabash Ave. at Washington

The Costume Bootery of
O'CONNOR & GOLDBERG
at 23 Madison, East
presents
Urbanite
WEDGES
for town wear
This bootery correctly anticipated that the popularity of WEDGES in the Southlands...would ultimately create a demand for these distinctive shoes for town wear. The genius of James Kean...illustrious designer of Urbanites...is much in evidence in these new Wedges for town wear of BLUE and BLACK TWILL with artistic patent leather trimming. They'll make your feet appear as tiny as those of a Chinese princess...and they make walking a genuine pleasure. $12.75

Charge purchases made in February . . . placed on March accounts . . . payable in April

APPLICATION FOR $7,500-$11,250 ACCIDENT INSURANCE POLICY
AND SUBSCRIPTION TO THE DAILY TRIBUNE

NOTE: For the sum of 25c preliminary term fee, plus 10c a month in advance thereafter, the Chicago Tribune makes available to its Home Delivery Subscribers and members of their families who reside in the same household a $7,500 Travel Accident Insurance Policy. Insurance coverage eventually increases to $11,250 on continuous renewal. Issued by Federal Life Insurance Co., Chicago. NO MEDICAL EXAMINATION. One policy to a person. Issued only to applicants over 10 and under 70 years of age.

Mail this Coupon to the Chicago Tribune. SEND NO MONEY. A qualified representative will call and collect 25c. Official Carrier will collect monthly thereafter for insurance and subscription. Insurance will lapse if subscription is stopped.

☐ I hereby order the Daily Tribune delivered to my home by Carrier six days a week, starting immediately, for which I agree to pay the regular rate.
☐ I am a Home Delivery subscriber and agree to continue.

To whom do you apply for this $7,500 Travel Accident Policy? (PLEASE PRINT)
Your Name? First Name Middle Name Last Name
Address? Number Street Apt. #
City State Phone?
Your Age? Date of Birth? Month Day Year
Are You Blind or Deaf? Are You Crippled?
Name of Person to Whom Insurance is to Be Paid in Case of Your Death? (Beneficiary)
First Name. Middle Name. Last Name? Relationship
Applicant's Signature Sign in Own Handwriting

NOTICE: Orders for Home Delivery of the Tribune are acceptable only from persons residing where such service is maintained and are subject to rejection by the Tribune. All applications for insurance are subject to rejection by the Federal Life Insurance Co. Insurance does not become effective until noon the date policy is issued.
Form A3725—2-20

Permanent

HAVE YOURS NOW AT HALF PRICE

5.00

In our regular department you may have the Genuine Frederic Vitron Croquignole wave now at *half its regular price!* Deep waves, coiffed curls, soft clusters just where you want them. Take advantage of this special offer today.

Make your appointment today. Call State 2000.

CARSON PIRIE SCOTT & CO

Beauty Salon, Third Floor.

FLY "THE *1940 Fleet*" OF NEW DOUGLAS DC-3's

$28.60* ROUND TRIP TO K. C. IN BRANIFF SUPER-B-LINERS

*15-Day Return Limit

Get in on "The Flying Forties!" Save *time* and gain *fortune* by flying Braniff Southwest, in 1940's newest 21-passenger Super-B-Liners. Two convenient schedules daily to Kansas City, Wichita, Oklahoma City, Dallas, Ft. Worth, Houston, sunny San Antonio, Corpus Christi and "The Valley"—and to Mexico for a low-cost, all-expense, foreign vacation! See your travel agent or Braniff Airways, *12 S. La Salle. Phone Sta. 3254.*

IT PAYS TO FLY *SOUTHWEST*

BRANIFF AIRWAYS

WHAT FINE CAR GIVES MOST MODERN FEATURES?

The

CHRYSLER

CROWN IMPERIAL

—See this magnificent automobile . . . most complete car in the luxury field.

EDGEWATER BEACH HOTEL AUTO SHOW

ADVENTURES IN ADVERTISING

A mechanical device of general use, selling at a popular price, through our ideas and guidance grew, with an initial expenditure of a few hundred dollars, to a quarter of a million dollar volume in its first year.

Let us give you our ideas how you can use Advertising to increase your sales.

GUENTHER BRADFORD & CO.

ADVERTISING SINCE 1885

Superior 9474

15 E. HURON ST. CHICAGO

FALSE TEETH FIT LIKE NEW!

COSTS LESS TO USE THAN POWDERS OR PASTES!

Amazing discovery! One application of DENTUR-EZE will make your loose plate fit like new—*for weeks. Not a powder or paste*—a new-type plastic that actually relines plates! One tube contains several applications. Thousands of enthusiastic users. Money-back guarantee.

DENTUR-EZE ONE APPLICATION LASTS FOR WEEKS

WALGREEN DRUG STORES

Advertise in the Tribune

OUTPOST SAVED FROM THIRD NAZI ATTACK IN 2 DAYS

French Repulse Enemy Near Moselle.

PARIS, Feb. 18 (AP).—German troops today again attempted to pinch off a French outpost in the Moselle river sector near Luxemburg, but the French high command reported the effort failed entirely.

Yesterday two unsuccessful assaults were made on the same post. The Germans prepared for the attacks with strong artillery action, the French said, but fire from the French guns broke up their troop concentrations before the attacks could be carried out.

Shells Halt New Fortifications.

French artillery today shelled German laborers constructing fortifications west of the Vosges mountains and stopped their work.

Tonight's communique of the British-French high command said:

"After a very heavy preparation with trench mortars, the enemy attacked one of our outposts east of the Moselle. He failed entirely. On other parts of the front, patrol activity on either side."

Premier Eduard Daladier conferred with Gen. Maurice Gustave Gamelin, commander in chief of the French and British armies.

Germans Take More Prisoners.

BERLIN, Feb. 18 (AP).—The German high command today, for the second day in succession, reported the capture of numerous prisoners on the western front. It also stated that a British plane had been downed over the North sea.

The communique follows:

"In a shock troop engagement west of Merzig [east of the French-German-Luxemburg border], numerous prisoners were brought in.

"As already specially announced, 32 French, neutral and British ships totaling 128,174 tons were sunk by German sea forces between Feb. 11 and Feb. 17.

"Again yesterday a Messerschmitt [German plane] and a Bristol Blenheim [British plane] fought over the North sea. The British plane was brought down."

Britain Admits Loss of Plane.

LONDON, Feb. 18 (AP).—A royal air force plane failed to return from a scouting flight, the air ministry admitted today. It added that it was assumed the plane was one that a German communique reported had been downed in a North sea engagement.

800 LITHS IN CITY MARK 22D YEAR OF INDEPENDENCE

More than 800 Chicagoans of Lithuanian birth or descent observed the 22d anniversary of Lithuania's independence with a banquet and concert last night in the Morrison hotel.

Povilas Zadeikis, envoy extraordinary and minister plenipotentiary from Lithuania, who came to Chicago from Washington, D. C., for the event, was principal speaker. The occasion was the first anniversary celebration to be held since the return of Vilna, Lithuania's historic capitol, from Russia last fall. Symphonic music and dances in Lithuanian costume also were on the program. Another concert was presented in the afternoon in the Chicago Real Estate building, 32 West Randolph street.

Lithuania's independence day was Friday. Her independence was declared in Vilna by the Lithuanian national council on Feb. 16, 1918.

Shot by Bandits

[TRIBUNE Photo.]

Arthur Gunzenhauser in Alexian Brothers hospital yesterday after he was wounded seriously in holdup of his grocery. Dr. Gaetano Corrao is shown with him.

Arthur Gunzenhauser, 45 years old, was shot twice and seriously wounded yesterday when he resisted two young bandits who escaped with $20 from his grocery at 1050 Dickens avenue. Instead of complying with a demand to surrender his money, Gunzenhauser grappled with the robber who carried the gun. During the scuffle he was shot in one finger and in the neck. The second bullet was deflected by a bone and punctured a lung. Gunzenhauser was taken to Alexian Brothers hospital.

PARAGUAY GETS A DICTATOR—ITS PRESIDENT

ASUNCION, Paraguay, Feb. 18 (AP).—President Gen. José Felix Estigarribia made himself virtual dictator of Paraguay today with a formal decree that he was assuming "all political powers" for such time as deemed necessary to secure order, peace, and prosperity for the nation.

He told the country in a broadcast that he was acting with the full approval and coöperation of the army and navy in order to save the republic "from anarchy."

Gen. José Estigarribia.

Members of both chambers of the Paraguayan parliament already had resigned and the president today also approved a new cabinet.

Gen. Estigarribia, 51 year old hero of the Chaco war against Bolivia, later an exile from his country, and then Paraguay's minister to Washington, D. C., was inaugurated president last Aug. 15 for a four year term.

Brewster Company Leases New Fighting Plane Plant

Newark, N. J., Feb. 18 [Special].—The Brewster Aeronautical corporation of New York, which maintains a factory employing 2,000 men in Long Island City, has agreed with Newark to lease the recently constructed municipal hangar at Newark airport for the manufacture of aircraft, it was announced here today by Mayor Meyer C. Ellenstein. The announcement was confirmed by James Work, president of the company. He said the company now had a $22,500,000 backlog of business comprising large orders for single seat fighters for the American navy and Belgian and Finnish air corps and wings and floats for the navy's long range patrol boats.

SEA WAR CLAIMS 4 MORE VESSELS, 3 ARE NEUTRALS'

British Capture Two Nazi Merchantmen.

LONDON, Feb. 18 (AP).—Four ships, two of them Swedish, one British, and one Dutch, were counted today as new war casualties.

But to offset the British loss, it was announced that two German ships, the Morea, 3,000 tons, and the Rostock, 2,542 tons, were captured by British warships and brought to port today.

The vessels were trying to dash home from Spain. Seven officers and 21 men were landed as prisoners.

The Swedish steamers Liana, 1,646 tons, and Osmed, 1,526 tons, and the Netherlands freighter Ameland, 4,537 tons, sank in the North sea today.

Two Die in Lifeboat.

The 3,656 ton British steamer Baron Ailsa went down in the North sea yesterday after an explosion. Her captain, G. R. Logan, and an Arab fireman died in an open boat after being pulled from the water, but 34 other crew members were rescued by a naval trawler which brought them to an east coast port.

The Amelahd struck a mine. Her crew, several of them slightly injured, was picked up by another Netherlands merchantman. The Ameland sank near the position where the Norwegian freighter Kvernaas went down Friday night after an explosion.

Freighter Aground.

Another Netherlands marine casualty was reported in the Cape Verde Islands. The freighter Alkmaar, 6,982 tons, was aground there on the Isle of Fogo, but her crew was said to be in no danger.

The Netherlands steamer Struyvesant was expected to reach the Alkmaar Tuesday to render assistance.

The Norwegian tanker Gallia, en route from Port Arthur, Tex., arrived at Ijmuiden today under her own power. She struck a mine several days ago off the English coast, but no one was injured. She will drydock in Amsterdam.

BERLIN BOYS PELT ICE STATUES OF BRITISH LEADERS

[Chicago Tribune Press Service.]

BERLIN, Feb. 18.—Berlin schoolboys amused themselves today by snowballing the life size ice statues of Neville Chamberlain and Winston Churchill until policemen chased them away.

The statues are in Gendarmerie platz in front of the massive state theater where many people gather daily to photograph them. They are on a base shaped like the map of England and are surrounded by the sterns of sinking ships flying the British ensign.

In one of Chamberlain's hands is a black candy box with a white cross painted on it to resemble the Bible. His other hand holds an umbrella. Churchill is depicted in an admiralty uniform [he is Britain's first lord of the admiralty]. A large cigar is in his mouth.

COUPLE DIE IN CAR.

Iron River, Mich., Feb. 18 (AP).—Amorette Van Ostrand, 21 years old, daughter of D. C. Van Ostrand, northern Michigan timberman, and John Holmberg Jr., both missing since last night, were found dead from motor exhaust fumes today in a parked automobile west of here.

BRITISH CENSOR CHOPS STORY BY EX-WAR MINISTER

Parliament Members Assail Gag.

BY DAVID DARRAH.

[Chicago Tribune Press Service.]

LONDON, Feb. 18.—The British government's action in censoring an article by Leslie Hore Belisha, who was dismissed from his office as minister of war by Prime Minister Neville Chamberlain on Jan. 5, will be made an issue on the floor of parliament, it was revealed tonight. Two members of parliament announced they will ask why the ex-war chief's article was blue penciled.

The article appeared today in News of the World, under the heading, "Shall We Fight for Finland Now?" The censor cut out 44 lines.

Two Points Omitted.

At two points in the article, just where Hore Belisha appeared to be giving precision to the demand for immediate and substantial armed support for Finland, were inserted the words, "here 24 lines omitted," and "here 20 lines omitted."

This is the first time that a British newspaper indicated specific deletions by the censor. An editorial note prefacing Hore Belisha's piece stated that certain points were cut out "at the request of the government as being contrary to public policy."

Wants to Know Reason.

Hore Belisha refused to comment on the censoring. Lieut. Col. R. Fletcher, Labor member of parliament, however, announced he would raise the question in commons as soon as possible. Fletcher wants to know whether Hore Belisha was gagged because he revealed facts valuable to the enemy or because the opinions expressed conflicted with government policy.

"If Belisha was censored because his views were inconvenient, then we are up against the first principles of totalitarianism," Fletcher said. He will be joined by Geoffrey le M. Mander, a Liberal.

SUGGESTS BRITISH PUT DUKE OF KENT IN CANADIAN POST

LONDON, Feb. 18 (AP).—Speculating on the choice of a successor to the late Lord Tweedsmuir as governor general of Canada, Reynolds News, a London Sunday newspaper, suggested that the duke of Kent is "the first favorite" for the post.

"The governor is a kind of unofficial ambassador to Washington, D. C.," the newspaper said, "and official circles at home believe the appointment of the duke would be welcomed not only at the White House but also among those of the American aristocracy whose views still carry weight in American politics."

[The duke of Kent, youngest brother of King George VI. of Great Britain, was named governor of Australia in October, 1938, and it was expected he would assume the post in 1939. Last September, however, a few days after Britain declared war on Germany, it was announced that the duke had entered the navy and that he would not go to Australia as planned.]

British Ships Collide; One Sinks; Captain, 15 Lost

DURBAN, South Africa, Feb. 18 (AP).—The 4,218 ton British steamer Cheldale sank today shortly after a collision with another British vessel, the 5,583 ton Greystoke Castle. The captain and 15 members of the crew of the Cheldale were missing.

ROCKET SIGNALS CREATE MYSTERY ON DUTCH BORDER

Sent Up from Place Near Ex-Kaiser's Home.

ROTTERDAM, Feb. 18 (AP).—A series of mysterious red, green, and yellow rocket signals, sent up in the closely guarded defense areas of the central and eastern Netherlands, are being investigated by the army, the Nieuwe Rotterdamsche said today.

The newspaper declared some of the signals, in most cases relayed "far into a neighboring country," have been observed in the vicinity of Doorn, residence of former Kaiser Wilhelm of Germany.

Military authorities offered a reward for information leading to the arrest of responsible persons.

Seek Mysterious Car.

After the signals had been seen several nights ago near Doorn, the newspaper said, the military guarding Netherlands' neutrality received a tip to be on the alert for an automobile carrying three men and a woman.

Subsequently, a patrol on routine duty in the neighborhood had to fire a shot to halt a speeding car. Three men in uniforms of the Netherlands army stepped out and praised the patrol members for their vigilance. They were allowed to proceed with their woman companion.

Ignores Warning Shot.

The supposition is that the three were uniformed illegally, according to the newspaper for, later the same night, the same car sped past a patrol near Utrecht, ignoring a shot fired at it.

A comparison of license numbers identified the automobile as being the same one in both cases, the newspaper said, but the numbers were no clew because they proved to be false.

Form Unit to Raise Funds for Finland in This Country

New York, Feb. 18 [Special].—Formation of a Scandinavian-American division of Fighting Funds for Finland, Inc., was announced today by national headquarters of the organization. It said the division includes nationally recognized leaders of 6 million persons of Scandinavian descent in this country.

Bicycles Instead of Skis; Finns' Tactics for Summer

HELSINGFORS, Finland, Feb. 18 (AP).—Looking toward summer warfare a few months hence, the Finnish army is mobilizing bicycles to replace skis. The civil guard today appealed to civilians to contribute every bicycle that can be spared. Finland's topography, with few main roads but many paths thru fields and forests, is well suited to bicycling. Finnish bicyclers, familiar with the many byways, hope they will have the same advantage over the Russians that they have had on skis.

Custom-Made

SUN AND TUB FAST

SLIP COVERS

Cut and Fitted in Your Home by Expert Craftsmen

PHONE VIRGINIA 3000

We will send an estimator to your home with samples and full information. No charge or obligation.

Available on Our Easy Payment Plan!

FREE! Zipper Fasteners

with Every Purchase of Slip Covers for the Duration of This Sale Only!

$13.95 For 2-Pc. Set

Chair ....Only $5.45

Sofa .....Only $8.50

- FINE QUALITY FLORAL CRETONNE
- NEATLY BOX-PLEATED STYLES
- PATTERN DESIGNS SPACED FOR BALANCE

THE SET CONSISTS OF: One chair with 1 cushion, and 1 davenport with 3 cushions. Tailored in our own workrooms by experts. Wide range of patterns and color combinations.

10 DEPT. STORES GOLDBLATT BROS.

State St. Store (State-Jackson Van Buren) And Neighborhood Stores

REMOVAL SALE

Our shop at Randolph and Wabash is moving ½ block west . . . to 8 EAST RANDOLPH

For Quick Clearance!

Wolock & Bauer famous footwear for now and later . . . REDUCED TO $4.95 A PAIR

Values to $10.75

2 PAIRS only $8.80

These amazing values available in all stores.

ALL SALES FINAL

Wolock & Bauer

Michigan at Madison • Randolph at Wabash

4636 Sheridan Road

THE STORE FOR MEN

MARSHALL FIELD & COMPANY

Washington and Wabash Store Hours: 9 a.m. to 5:30 p.m.

Backed by the clinical testing of 10,000 pairs

DR. M. W. LOCKE SHOES

at low Sale prices during February

They're scientifically constructed to the last measurements and corrective features prescribed by the famous Dr. Locke of the world's largest foot clinic in Williamsburg, Ontario. These smart shoes help maintain the small bones of your feet in correct position and they compel proper placing of your weight on your feet. Available in Chicago only at Field's.

NOW $10.50 AND UP

EVERY PAIR OF SHOES IN OUR STOCKS SPECIALLY PRICED . . . NOW!

Men's Shoes—Second Floor, North

THE STORE FOR MEN

JUST PUBLISHED!

The NEW 1940 EDITION of

YOUR INCOME TAX

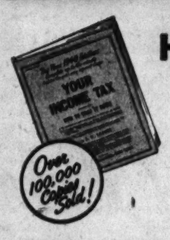

Over 100,000 Copies Sold!

HOW TO KEEP IT DOWN

1. *By knowing each and every deduction to which you are justly entitled.*
2. *By learning how to prepare your income tax return quickly and correctly . . . thus avoiding future assessments, penalties and interest charges.*

Make SURE you overlook nothing to which you are JUSTLY ENTITLED

The 1940 Edition of "Your Income Tax," by J. K. Lasser, C.P.A., is new, completely up-to-date, covers every Federal income tax requirement and *every change of the past two years.* Written in simple, untechnical language, it is the quickest, most accurate help ever devised for income tax payers.

This Book Tells You:

- *178 Items Which You May Exclude From Your Gross Income.*
- *75 Different Taxes Deductible by an Individual.*
- *9 Types of Charitable Contributions Which Have Been Approved as Deductions.*
- *225 Deductions Which May be Made If You Are Engaged in a Trade, Business or Profession.*
- *40 Changes in the Law During 1939 Affected by Statutes, Rulings, and Decisions.*
- *18 Recommendations as to Security Transactions.*
- *122 Deductions Which May be Made by Salaried Men and Women.*

Note to Tax Counsellors

Many tax counsellors, lawyers, and accountants are ordering a copy of this book for each member of their staff.

Your Money Back If It Doesn't Save You Time and Taxes—

This book will save a great deal of your time, enable you to keep your tax down, and avoid the trouble of later assessments. We offer it on this double guarantee: 1. Look through it. If you do not agree it will be of definite help—return it, your money will be refunded. 2. OR—*after* you have made out your return with this book's help, if it has not actually saved you time and money, return it then, and we will refund its full price to you.

To get this book at the earliest possible date, mail this coupon now! "Your Income Tax" will be sent to you at once, with the above guarantee that you may return it for full refund without further obligation. You thus take no risk whatever. SIMON AND SCHUSTER, Inc., Dept. CT2, 386 Fourth Ave., New York, N.Y

Price $1.00

Completely indexed—with quick guide to each and every line in your tax blank.

SIMON AND SCHUSTER, Inc., Dept. CT2
386 Fourth Avenue, New York, N. Y.

Please send me immediately. . . . . copies of "Your Income Tax" at $1 per copy, for which I enclose my remittance. It is understood that if this book does not definitely save me both time and money, I may return it to you and you will refund my money in full at once.

Name.....

Address.....

City.....State.....

A STRAIN ON THE FAMILY TIE

Reprinted from The Tribune's collection of Gaar Williams cartoons

SAY LISTEN WHEN I WAS A KID I HAD TH' FINEST OLD DOG IN TH' WORLD, BUT HE SLEPT IN TH' BARN WITH TH' HORSE WHERE HE BELONGED
WELL NOW WHAT'S TH' USE OF ARGUING - YOU KNOW WE HAVENT GOT A HORSE!
GAAR WILLIAMS 2-19-35
Copyright, 1935, by Chicago Tribune-N. Y. News Syndicate Inc.

"MORT GREEN" PORTFOLIO! A limited edition of 25 selected cartoons from Gaar Williams' "Mort Green" series is now available. Each printed separately on fine paper, suitable for framing, and gathered in an attractive loose leaf portfolio with a foreword by John T. McCutcheon. Price, 25 cents; by mail, 32 cents. On sale at the Chicago Tribune Public Service Offices, 1 South Dearborn st., and Tribune Tower.

ASSERTS SECRET ALLIANCE PERILS AMERICA'S PEACE

Tinkham Hits Joint Use of Phoenix Islands.

[Chicago Tribune Press Service.]

Washington, D. C., Feb. 18.—The United States has made a secret alliance with Great Britain in the Pacific which threatens to involve this nation in the Asiatic war, representative George Holden Tinkham [R., Mass.], veteran member of the house foreign affairs committee, charged today.

The agreement relates to the Canton and Enderbury islands of the Phoenix group, located 1,900 miles southwest of Hawaii and 1,300 miles southeast of the Japanese mandated islands in the far Pacific, Tinkham said.

Exercise Joint Control.

The British government took formal and legal possession of these islands in March, 1937. A year later, after secret correspondence between the state department and Great Britain, the United States took over the islands, asserting ownership. In April, 1939, an agreement was announced which declared that the two governments had taken over joint control of the islands for civil aviation.

"The American people," Tinkham declared, "will be astonished and shocked to learn that this agreement, secretly negotiated, has implications amounting to a political alliance of far reaching and dangerous consequences.

"The agreement, which has the force and effect of a treaty and by its terms is to endure for 50 years, rests upon diplomatic interchanges between the two governments which have never been made public and which the state department now refuses to disclose to members of congress.

Collusion Is Charged.

"The facts evidence that President Roosevelt and Secretary of State Hull have been guilty of collusive action in entering into this alliance with Great Britain and that secret diplomacy has dominated the situation from start to finish."

The main vice of the agreement between the two countries is a provision whereby they may secretly agree to use the islands for any other purpose than civil aviation, Tinkham said.

"If an enemy of Great Britain should attack these islands, the United States, having 'joint control' over them, would have to join Great Britain in their defense, thereby becoming involved in war," he declared. "Such an arrangement constitutes not only a political alliance but, what is more, a military alliance, inasmuch as even the armament of the islands could be agreed upon secretly by the two governments.

"The United States has no such arrangement with any other nation.

"The United States is being deliberately entangled in Asia for British political purposes. British economic interests in Asia are 10 times greater than those of the United States.

Called Policy of Dictators.

"This alliance was closely followed by our notice to Japan of termination of treaty relations, a move manifestly in accord with British policy in the far east. Now we have threats of embargoes by the United States of trade with Japan and threats by Japan of retaliation, all of which are the seeds of war.

"The making of secret commitments which cannot be disclosed to the people or to officials of the government is the policy of dictators. President Roosevelt and Secretary of State Hull make a fateful mistake if they believe that when loyal Americans, not hyphenated Americans who put British interests ahead of American interests, obtain control of this government there will not be an investigation of this political alliance, and of other political commitments made in the interest of Great Britain."

Tinkham made public a letter he had written to the state department asking that he be permitted to examine the exchange of communications with Great Britain. He was informed in reply that the notes could not be made available for inspection "without the consent of the British government."

Elopers Found

[Associated Press Wirephoto.]

Jean Owen Butler and husband, Gerald Butler, in Miami, Fla., apartment yesterday.

Jean Owen, attractive young college girl, who disappeared from her Winnetka home a month and a half ago, was found last night in Miami, Fla. There wasn't anything mysterious about her disappearance, she said. She had eloped. Her husband, Gerald Valentine Butler, grinningly nodded confirmation. Each is 19 years old.

The two were last seen New Year's eve, after a round of parties, at the home of her father, Ira J. Owen, a consulting engineer, at 349 Hawthorne lane, Winnetka. Jean, student at Rockford college, and Gerald, a Denver salesman, but former Winnetka resident, were childhood friends. Following their flight, Mr. Owen said he believed that they had eloped.

The young bride said they were married in Crown Point, Ind., and that they hitch-hiked to Florida. She is now earning $5 a week in a tailor shop, and he's earning $22.50 a week as a truck driver. Mr. Owen is now on his way to Miami.

FILM ON BOGUS MONEY SEEN BY 40,000 STUDENTS

The motion picture film, "Know Your Money," which is being used by the United States secret service in an effort to obtain public aid against counterfeiting, was shown to 40,000 high school students last week, Capt. Thomas J. Callaghan, Chicago secret service chief, announced last night.

It is planned to exhibit the picture before 176,000 public high school students and 53,000 in parochial high schools. It already has been shown before 6,168 policemen. Before the local campaign is finished the film will have been shown before hundreds of civic groups, clubs, merchants' associations, and banking organizations.

Four copies of the picture are being used in Chicago, each with a government lecturer, thus making it possible to reach between 3,000 and 7,000 persons a day. The picture reveals how counterfeiters work, points out flaws in bogus bills, and describes ways to detect them.

BOGUS MONEY PRESS IS SEIZED IN RAID ON FLAT

Secret service agents raided a flat at 5446 Michigan avenue yesterday and seized a press and ink used in counterfeiting $10 bills.

The flat was that of Jack Macon, alias Jackson, 45 years old, colored. He was seized Saturday night in St. Louis, Mo., with two other Negroes, James Williams, 4530 South Park way, and Charles Foster, 5023 Forrestville avenue. Williams was shot and wounded by secret service agents.

Capt. Thomas J. Callaghan, head of the secret service in Chicago, said the three had 74 bogus bills in their possession. Police and federal agents will drag the lake off Oakwood avenue today for plates used in the counterfeiting. Callaghan said Macon threw the plates into the lake.

JAPS INVADE NEW AREA IN CHINA; LAND NEAR AMOY

HONGKONG, Feb. 18 (AP).—Japanese forces which landed near Amoy were reported today to be sweeping into the southeast province of Fukien, hitherto immune from invasion. Japanese dispatches said the troops landed Saturday and that they encountered little resistance. Meanwhile, Chinese reports from Chungking said Japanese warplanes bombed the French operated Hanoi-Kunming railroad yesterday, but said damage was slight.

22 Feared Lost in Sinking of Spanish Ship; 7 Saved

LA CORUNA, Spain, Feb. 18 (AP).—Seven crewmen were rescued and 22 others were believed lost when the 2,140 ton Spanish steamer Banderas sank off shore here early today. The seven were picked up by a fishing boat.

INQUEST PLANNED TODAY IN DEATH.

An inquest will be held today to determine whether injuries caused the cerebral hemorrhage which resulted in the death of Michael Kross, 50 years old, 1340 Thomas street, in county hospital yesterday.

TEST YOUR HORSE SENSE

BY DR. GEORGE W. CRANE.

Underline in each sentence below the word or figure in bold face type which makes a true statement. Then look at the answers on page 24.

1. The usual size of newspaper type is **7 pt. 8 pt. 9 pt. 10 pt.**
2. A churn is used for making bread **candy butter hats.**
3. A "goober" is the name applied to a **rutabaga peanut carrot walnut.**
4. The top speed per hour that a submarine can travel underwater is approximately **5 miles 15 miles 30 miles 40 miles.**
5. The hymn "Rock of Ages" was written by **Luther Adams Toplady Palmer.**
6. Which of the following is a flower **tularemia asafetida begonia patagonia.**
7. The approximate time for baking a one-pound loaf of bread is **15 min. 45 min. 90 min. 120 min.**
8. The famous killer of snakes is called a **mandrake mongoose emu armadillo.**
9. The number of feet in a rod is **9½ 12½ 16½ 33½.**
10. A triangle having two equal sides is called **equilateral scalene obtuse-angled isosceles.**

Score yourself as follows: 0-2, poor; 3-6, average; 7-8, superior; 9-10, very superior.

Double Hulled Power Boat Is Expected to Be Speedy

(Picture on back page.)

Long Beach, Cal., Feb. 18 [Special].—With completion here of a novel double hulled boat, yachtsmen are expecting some speed records to be made. The boat has been built by Earl E. McClary. The cruiser floats on two 47 foot hulls, each of which holds a 100 horsepower motor. Between the hulls is 10 feet 3 inches, and the extreme beam is 14 feet. Empty the 11 ton vessel draws 27 inches of water.

Poles in Chicago Honor Three American Patriots

Washington, Lincoln, and Gen. Thaddeus Kosciuszko, Polish patriot who distinguished himself in the American revolution, were honored by Chicagoans of Polish descent at a celebration yesterday in the Polish Roman Catholic union hall, Noble and Cortez streets. Speakers included Prof. Charles E. Merriam of the University of Chicago; Dr. Karol Ripa, consul general of Poland, and Prof. Woldzimierz Sokalski, former chief justice of the Polish Supreme court.

CONVENIENT CREDIT • GUARANTEED SATISFACTION

Right in the face of rising prices

A TREMENDOUS SPRING SALE

of new 1940 1 & 2-trouser suits & topcoats

$33.50

they're worth many, many dollars more

Save in a big, big way on new spring 1940 suits and topcoats. It sounds impossible with markets ballooning out of sight (wool's gone up 55%). But it's a cold, cold fact. Months ago we kept a number of famous tailoring shops busy—it saved a small fortune for us—and now it saves a small fortune for our customers. Get your share of the savings while the getting's good

New single and double breasted drape suits for young men—new business styles for men—every new color—new worsteds, tweeds, shetlands and cheviots. New topcoats in balmacaan, raglan, set-in sleeves and box styles—163 sizes and proportions up to 56 long stout

YOUNG MEN'S SUITS, 4TH FL.
MEN'S SUITS, 2ND FL.
TOPCOATS, 6TH FL.

2 hours free parking at Palmer House garage, Quincy near State, with every purchase of $1 or more

MAURICE L ROTHSCHILD

MINNEAPOLIS — State at Jackson—Chicago — ST. PAUL

74th year

John A COLBY & Sons

120 NORTH WABASH

Basement Clearance

Many Odd Pieces at ½ Price and Less

A splendid opportunity to buy high grade merchandise at far below its cost. Limited selections.

Closeout of a fine group of odd beds left from suites. Maple, mahogany, enamel, walnut, rosewood and satinwood. Values from $25 to $125 now

14.75 19.75 24.75 29.75 and 39.75

3 Piece Bedroom Groups Amazing Style and Value

18th Century English color on mahogany. Gumwood frames. Shaped fronts. English style bed.

3 pieces..... 89.50

Several 4 piece groups with twin beds.....119.50

Don't overlook these closeouts. Odd sideboards, fine china closets, vanity tables, dressers and mirrors, console desks, dining tables. $50 to $75 values.

Your choice..... 29.75

Floor Sample Box Springs and Mattresses

$50 sets..... 29.75
$55 sets..... 34.50
$60 sets..... 37.50

High grade custom made bedding. Fine quality covers and latest improved inner-spring construction. Built for comfort and long service.

Colby's Innerspring Mattress with legs and box spring to match.

39"x74". Box spring legs finished in mahogany. Mattress has button tufting and finished with an inner-roll edge that prevents sagging. Both pieces covered in strong woven stripe ticking. Complete..... 29.75

A Collection of Fine Odd Chairs

Carved open arm chairs, overstuffed barrel back and occasional chair samples. Damask and frieze covers. Values 37.50 to 57.50. Choice .....each, 29.75 Others 19.75, 37.50 and 44.50.

38 ODD desk, card and bedroom chairs, Mahogany, walnut and enamel finished. Many richly upholstered. Were 14.75 to 25.00, *your choice*.... 7.95

Handsome Odd Mirrors

Richly framed in various woods. A few in metal. Mantel, hall and dresser types. 40 outstanding bargains. Values 15.75 to 25.00. Your choice..... 9.75

Young people in search of smart, well made furniture may furnish their homes beautifully and save up to ONE-HALF in this sale.

[ADVERTISMENT]

YOU TOO MAY FEEL ALMOST LIKE A NEW WOMAN

A good night's sleep may be all you need to make you feel and seem years younger. This is particularly true when temporary constipation is robbing you of rest, causing you to appear tired, listless and nervous. It is then that Beechams Pills prove themselves the friend of woman. This purely vegetable compound not only induces a mild, thorough bowel movement, but also helps prevent formation of distressing constipation gas. Buy Beechams Pills from your druggist—10c, 25c, 50c.

ST·MORITZ ON-THE-PARK

50 CENTRAL PARK SOUTH

A thousand reasons why you'll approve of the St. Moritz... 1000 lovely rooms with bath and radio, many overlooking Central Park. Rates from $4.

Direction: S. Gregory Taylor

NEW YORK

CROSS-STITCH PRINT 17.95

SUCCESS STYLE FOR WOMEN. We've taken a success-dress from this season and turned it towards Spring . . . with its very new looking cross-stitch print. Flattering to your figure as a graceful compliment. A jewel in perfection of fit. Black, blue or gray predominating. Rayon crepe. 16½-24½, 36-44.

CARSON PIRIE SCOTT & CO

Women's Dresses, Fourth Floor, Wabash.

PRESENTING OUR NEW SHAGMOORS IN ALPACAS, MONOTONES, TWEEDS

29.95 and 39.95

(priced according to fabric)

OUR famous Shagmoor coats make their entry into Spring in new feather-light alpacas, in soft-hued monotones or color-flecked tweeds. Boxy and fitted styles, in sizes 12 to 44. And Shagmoors, remember, are exclusive with Carson's!

CARSON PIRIE SCOTT & CO

Moderately Priced Coats, Fourth Floor, Wabash.

SPECIAL PURCHASE

NEW SILVER FOX TRIMMED COATS

$85

FOR WOMEN 5 FT. 5 OR UNDER. Luxuriously silvered coats specially purchased at a price we could hardly duplicate at any other time. Three flattering styles in the group which will give you well-dressed elegance this season and the next. Their superb lines will guarantee their chic forever.

In sizes 14½-24½.

CARSON PIRIE SCOTT & CO

Better Coats, Fourth Floor, North State.

Marshall Field & Company
presents here each day observations intended to be of value to those it seeks to serve.

CHARLIE'S GOLDEN ANNIVERSARY

By CALEB

JUST fifty years ago today, Charlie Pritzlaff took his station at what was then Field's only doorway in the old five-story Singer Building. Neighbor on the firm's right was Wanamaker & Brown, men's furnishings; to the right of that, Burley & Company's china and crockery establishment; and on their right, at State and Randolph, the famous towered Central Music Hall, where Dr. Swing used to preach, and where H. Gordon Selfridge was married.

"Charlie," who for five years previously had been a private coachman to prominent Chicagoans, was then 25. For two years in succession, he and his fleet grays had won blue-ribbon honors at the annual Horse Show in Exhibition Hall (where the Art Institute now stands); and happening to meet Mr. Selfridge there, "Charlie" asked him for a job driving one of Field's delivery wagons. He was sent to the barns superintendent, who said, "Yes, at our first opportunity;" but when finally summoned, it had been decided to capitalize "Charlie's" acquaintance with Chicago social circles, and he was made a Field doorman. . . .

Of Marshall Field and his wife, of the Field children, and of numerous executives and numberless patrons familiar to him over five decades, he reminisces with affectionate pride. His business day began at 7; and his first duties were sweeping the sidewalk and lowering the awnings; not forgetting to sand the slippery cobblestones of the street, lest the horses of approaching patrons slip and stumble. The store opened at 8, and from then on all "Charlie's" hours were busy ones. Assisting shoppers to alight at the stepping-block; directing customers thither and yon; blowing his whistle for handsomely liveried coachmen to pull in; directing traffic that often stretched in double rows to Michigan Avenue—every minute was spent adding to goodwill contacts and gracious courtesies.

Since "Charlie" assumed his post in those Victorian 90's, a whole world has changed before men's eyes. But through generation after generation, he has greeted comers of every rank—emerging, first, from stately equipages; then from ponderous early limousines; and finally, from businesslike motors, briskly chauffeured, always in a hurry.

Everywhere, alteration—save in people themselves, and in the Field standards of service! To these, 1940 finds "Charlie," on duty at our Washington Street entrance near Wabash, as devoted as he was in 1890; and it is a privilege, in saluting him here, to commemorate a service record as commendable for fine performance as it is memorable for long duration.

• • •

This article may be reproduced in whole or in part only on written consent from Marshall Field & Company 1338

ALL BERLIN DIGS, BUT SNOWDRIFTS ARE ONLY DENTED

Impossible to See Across the Main Street.

BERLIN, Feb. 18 (AP).—Germany's capital engaged in one great community effort today to shovel and chop itself free of snow and ice. Thousands of men, women, and children labored shoulder to shoulder with regular crews of street cleaners in clearing away the snow piles heaped up by the most severe winter in a century.

Every apartment house in Berlin has a tenant council, consisting of the head of each family, and these councils in thousands of cases decreed that it was high time for a general drive against the cluttered streets. In a festive mood the work started.

Can't See Across Street.

An idea of what week after week of heavy snow has done to the city could be gained on fashionable Unter den Linden's promenades. It is impossible to stand on one side of the thorofare and see cars parked on the other, so high is the snow piled at the curbs.

The results of the holiday efforts were said to have been creditable when work tapered off in the afternoon, but only dents rather than holes were made in the masses of snow.

Storms Kill Seven in Spain.

MADRID, Feb. 18 (AP).—Seven persons lost their lives today in accidents caused by storms and heavy rains sweeping Spain. A landslide due to rain derailed a train between Castro Urdiales and Translavina, killing one child and injuring five other passengers.

Six miles off Guetaria, near San Sebastian, six fishermen drowned as their small boat capsized in a storm. In Guipuzcoa province highways were flooded and other communications interrupted by rains. A number of families were forced to flee their homes when the storm-swollen streams flooded the Oyarzun and Renteria valleys.

SLEET AND SNOW SWEEP CHICAGO; ROADS SLIPPERY

A sleet and snow storm swept into Chicago yesterday afternoon on a brisk northeast wind which occasionally reached a velocity of 30 miles an hour. The weather bureau reported that rain or snow was general thruout most of the state and the midwest. Motorists were warned of hazardous highway conditions.

Forecaster Gordon E. Dunn predicted occasional snow today, with not much change in temperature. Dunn said the precipitation resulted from a low pressure area moving northeast from the mouth of the Mississippi river. The movement has caused rain thruout the Ohio valley, but particularly in Florida and Georgia, where three or four inches of rain had fallen.

Death Is Mystery

GEORGE ZEISS.

George Zeiss, 17 years old, a prelaw student at Herzl Junior college, was found dead under mysterious circumstances yesterday in the Consumers' company stone quarry on Joliet road in McCook. He was unclothed, and his bare feet were cut as if he had been wandering over the rocks.

Dr. Jerry Kearns and Investigator Ollie Karwoski of the coroner's office believe he wandered into the quarry and undressed while deranged as a result of a recent illness. Unable to find his way out, they suspect, he died of exposure and exhaustion. An autopsy showed no indication of violence.

The boy went shopping Saturday with his sister, Miss Evelyn Zeiss, 22 years old, and their mother, Mrs. Howard H. Williams. He left them in the loop, saying he would return to their home at 7649 Emerald avenue. Worried because he had been ill, his mother reported him missing after he failed to return.

UNEARTHS TOMB OF LITTLE KNOWN EGYPTIAN RULER

CAIRO, Egypt, Feb. 18.—A major archæological discovery was made yesterday at San el Hagar, in the Nile Delta, near the ancient city of Tanis, by Prof. Pierre Montet of Strasbourg university. He unearthed iritact the royal tomb of King Psousennes of the 21st dynasty, least known of all dynasties of ancient Egypt.

Entrance to the chamber had been sealed by a huge granite block. On its removal a large granite sarcophagus was revealed. Before the sacrophagus lay many beautiful funeral objects, most striking of which were the golden Canopic vases. An outstanding one is about a foot high engraved with lotus flowers.

Opening of the sarcophagus entails much careful labor, which Prof. Montet plans to complete in about 10 days. Great interest attaches to the discovery because so far no royal tomb of that dynasty has been found. The first king of the dynasty was King Sve-En-Des.

THEATER MANAGER ROBBED.

Gus Stathis, manager of the Schimdler theater, 1005 Huron street, was robbed of $350 in cash and checks last night by a bandit who in his nervousness fired several wild shots thru Stathis' car.

1 KILLED, 2 HURT IN CRASH WITH HIT-RUN DRIVER

Tragedy Ends Tour of 3 from Wisconsin.

(Picture on back page.)

A skidding hit and run car crashed into another automobile last night in Skokie highway, at Happ road, west of Wilmette, and killed one person and seriously injured two others.

Mrs. Pearl Russell, 55 years old, of Shawano, Wis., widow of an insurance company executive, was killed. Those injured were Orrie Williams, 48, a manufacturer, and his wife, Dora, 45, also of Shawano. They were taken to St. Francis hospital, Evanston. With Mrs. Russell they were returning from a trip to Mexico. The driver of the car which hit their automobile speeded away after the accident.

Policeman Killed by Car.

State Policeman Eugene Roberts, 40 years old, attached to Elgin station, died yesterday in St. Joseph's Mercy hospital in Aurora of a skull fracture incurred Saturday night when he was struck by an automobile in U. S. highway 34, two miles east of state highway 47. The accident occurred about 10 miles southwest of Aurora.

Roberts was standing in the road by a pit scale where his partner, Policeman Joseph K. Baker, was writing out an arrest slip for the driver of an overloaded truck. A car driven by Alexander J. Certik, who lives in the Y. M. C. A. in Galesburg, bore down on Roberts. Certik told police later that he sounded his horn and attempted to swerve but was unable to avoid striking Roberts.

A coroner's jury in Aurora exonerated Certik. Roberts lived at 504 East Kenilworth avenue, Villa Park, with his wife and three children.

Dies After Collision.

Albert J. Sterling, 63 years old, 824 West 62d street, a retired yardmaster for the Indiana Harbor Belt railway, died of a heart attack last night at 7117 Union avenue, shortly after his car figured in an accident. His machine and another collided in Whiting, but he did not appear at the time to have been injured.

In Hammond two elderly pedestrians were killed by automobiles. Miss Katherine Herndobler, 65, of 1427 Lake avenue, Hammond, was struck at Indianapolis boulevard and 116th street by a car driven by Hagin P. Harper of La Porte. Jacob Nowak, 60, a machinist, 4639 Johnson avenue, Hammond, was struck in Sheffield avenue, on the outskirts of town, by a car driven by Edward Pries, 51 Douglas street, Hammond.

Six persons were injured, three seriously, last night, in a head on collision of two automobiles in Skokie highway, south of County Line road, just west of Glencoe. They were Thomas G. Hull, 53 years old, and his wife, Edna, 53, 454 Iowa street, Oak Park, and Mr. and Mrs. Ralph M. Robinson, 54 and 52, respectively, of Long Meadow, Mass., who were in one car, and Ewart G. Walls Jr., 24, 1512 North Dearborn street, an insurance man, and Miss Theodora Reimer, also 24, of 1330 North State street, who were in the other car. Hull and the Robinsons were seriously injured. All six are in the Highland Park hospital.

Auto Hits Street Car.

Carl Hennes, 26 years old, of Lemont, and John Gannon, 19, of 6825 Elizabeth street, were seriously injured last night when their car, driven by Hennes, sidewiped a street car in 63d street at Washtenaw avenue, glanced off another automobile, and crashed into a trolley pole. Both suffered skull fractures, and were taken to the Holy Cross hospital.

Michael Savik, 55 years old, 1654 North Claremont avenue, suffered a possible skull fracture early today when his car skidded into a safety island in Western avenue at Monroe street. He was taken to the county hospital.

Up to 4 p. m. yesterday 130 persons had been killed by automobiles in Cook county since Jan. 1. Of these 98 were killed in Chicago, where 2,847 were injured in the same period.

THE MASSACRE
Chicago's 1940 Traffic Toll

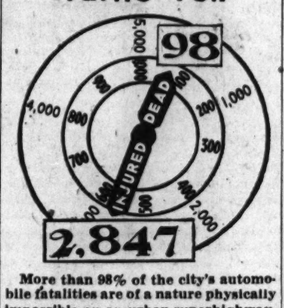

More than 98% of the city's automobile fatalities are of a nature physically impossible on an urban superhighway.

N. Y. MAN SHOWS POLISH WAR FILM WITHOUT PERMIT

A motion picture depicting the siege of Warsaw was shown last night before 1,000 members and friends of the League of Young Polish Women in a hall at 1443 Division street. The lecturer and photographer was Julien Bryan of New York.

Police were called to the hall on advices that Bryan did not have a police permit to show the film. He explained that he had arrived in the city late Saturday night, and did not have a chance to obtain a permit. On his promise to get one today he was permitted to go ahead with the picture.

Friends of Boles Patzkoski, who attended the show, complained that the police action was discriminatory. They pointed out that Patzkoski, president of the Polish American Citizens' league, was arrested Monday night for showing a Polish war film without a police permit. His case is scheduled for Jury court on Feb. 26.

2 Texans Die in Blizzard Half Mile from Shelter

Lubbock, Tex., Feb. 18 (AP).—Searchers today found the bodies of two farmers who perished in the blinding blizzard which swept across north Texas Friday. Bill Walker, 37, and L. J. Martin, 22, died in a snowdrift a half mile from the safety of a ranch house south of here.

SEIZED AS CANDY STORE ROBBER.

A robber who gave his name as "Jim Braddock" was seized by Park Policeman Charles Erickson last night as he was leaving the Fannie May candy store at 2748 North Clark street after, police said, he had stolen $11 from Miss Lucille Roxbergh, the clerk, 3655 North Harding avenue. He had no gun.

Car Stalls on Track; Young Man Is Killed; 2 Girls Hurt

Oregon, Ill., Feb. 18 (AP).—William Meyers, 21 years old, was killed tonight and two girl companions were injured seriously when their automobile stalled on the Burlington railroad tracks and was struck by a passenger train. Injured were Priscilla Wakenight and Roberta McCullough.

GOOD FOOD, WELL COOKED

Phelps & Phelps
COLONIAL RESTAURANT
6324 So. Woodlawn Ave.
"Attractive and immaculate" says Duncan Hines, author, "Adventures in Good Eating."

Slip Covers Included
With Every 2-Piece Living Room Suite Re-Upholstered
Washable Fast-Color Slip Covers—LIMITED TIME ONLY

RE-UPHOLSTER and RE-BUILD YOUR LIVING ROOM SUITE

CHOICE OF COVERS
$31.50 For 2 Pieces
Chair $10.50 Davenport $21
Prices include all materials and labor. Free Pickup and Delivery.

Free Estimates
Available Only by Calling Direct to Our Factory
MONroe 9500
We will send an estimator to your home with numerous samples and full information. No obligation.

Take Up to a Year to Pay
NO CARRYING CHARGE IF PAID IN 90 DAYS

Written 5 Year Guarantee
ON CONSTRUCTION AND WORKMANSHIP

HERE'S WHAT WE DO TO YOUR FURNITURE:
1 Every Suite Custom Built in our own MODERN FACTORY by Expert Craftsmen!
2 Every Suite Sterilized and Vacuumed, Interiors Rebuilt with new felt and moss.
3 Woodwork retouched, frames repaired and braced where needed.
4 Genuine "NACHMAN" Springs used in all new seat cushions.
5 Balance of Springs reset, retied and replaced where needed!

AMERICA'S FASTEST GROWING DEPT STORES
10 DEPT STORES GOLDBLATT BROS.

you'll love

Pep-O-Mint Life Savers

Cool-tasting . . . minty . . . gee, but they're refreshing! Sold everywhere. 5¢.

SANDPAPER THROAT

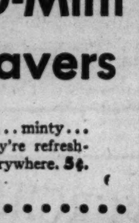

Has a cold made it hurt even to talk? Throat rough and scratchy? Get a box of Luden's. You'll find Luden's special ingredients, with cooling menthol, a great aid in helping soothe that "sandpaper throat!"

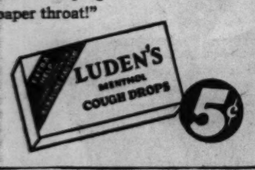

NEW YORK $11.75
Philadelphia $10.50
Washington 10.25
TRAILWAYS BUS DEPOT
20 E. Randolph Ran. 9500

SUBSCRIBE FOR THE TRIBUNE

AYER CLOVER
NEW MAKE-UP SEQUENCE
By H. H. AYER

Riotous color, the consonant for your spring-time mood. "See yourself in Ayer Clover," from lips to cheeks to finger tips—a palatable, delectable feminine color that will lend your face quick warmth. Skillfully and faultlessly harmonized:

Nail enamel, 65c; lipstick, 1.00; dry rouge, 50c and 1.00; cream rouge, 1.00.

CARSON PIRIE SCOTT & CO.
Cosmetics, First Floor.

Safe-Clean Comfortable.

Yellow Cabs Serve All Chicago

★107 Yellow Cab stands, covering the entire city, make it possible to give almost immediate service in your neighborhood.

Available 24 hours day and night ★ at lowest rates in Chicago ★
CALL CALUMET 6000

1863 1st 1940

Consistent Saving

Those who consistently build savings reserves in a strong bank attain enviable positions of financial security. A *real* savings account means enough money in the bank to give a comfortable financial position.

This bank is the choice of many people who have been successful in saving. Its background of conservatism and experience extends to its organization in 1863. With the strength and facilities of the bank is combined a prompt and courteous service.

You, too, are invited to build a savings reserve in this conveniently located bank.

The First National Bank of Chicago

DEARBORN, MONROE AND CLARK STREETS
Member Federal Deposit Insurance Corporation

SMILIN' JACK—VOICES IN THE DARK

AT THE MONGOOSE'S HEADQUARTERS, JACK AND DOWNWIND SAW DIXIE -- BUT PRETENDED NOT TO RECOGNIZE HER FOR FEAR OF INVOLVING HER IN THEIR PREDICAMENT
I WONDER WHAT MY JOB REALLY IS? ALL I DO IS FOLD PAPERS AND PUT 'EM IN ENVELOPES DAY AFTER DAY---
--WELL, REGARDLESS, I'M LUCKY TO HAVE WORK--THERE AREN'T MANY JOBS A BLIND GIRL CAN GET---- --WHAT'S ALL THAT RACKET??
SO THAT'S IT--WHY, YOU!!!
WHY--THAT SOUNDS JUST LIKE JACK-- --BUT--NO--IT COULDN'T BE!!
AND ANOTHER THING--
DIXIE FEELS HER WAY TOWARD THE MONGOOSE'S PRIVATE OFFICE--
YOU CAN'T GET AWAY WITH THIS
IT IS JACK'S VOICE ---OH--- WHAT'S HAPPENING IN THERE?!
2-19

CROSSWORD PUZZLE

HORIZONTAL

1. Buffet
5. Numeral
10. Hindu weight (pl.)
14. African lily
15. Rule
16. Image
17. Jungle beast
18. Reserved
19. Adhesive
20. Disdain
22. Elaborately trimmed
24. Sprites
25. Apparatus for processing
26. Outdoor sport
29. Oral
30. Willow
31. Supply what is required
32. Young animal
35. Lose strength
36. Wise men
37. Bare
38. Feminine nickname
39. Strainer for malt
40. Bound to service and loyalty
41. Disregard
42. Kind of canary
43. Adjust or settle
46. Hindu title
47. Crown
48. Lead a passive existence
52. Eager
53. Fragrance
55. Region
56. Swelling on plant
57. Teacher
58. Island west of Sumatra
59. Additional to
60. Correct
61. Acid

VERTICAL

1. Bath powder
2. Heterogeneous mixture
3. Presently
4. Watch
5. Hikes
6. Assists
7. Vivid and confused view
8. Self
9. Executes with vigor
10. Cue
11. Notoriety
12. Way
13. Expression of scorn
21. Arabian military commander
23. Bring up
25. Mars red
26. The best (slang)
27. Biblical character
28. African river
29. Not sharply outlined
31. Cut
32. Skin
33. Strong inclination
34. Look closely
36. Brands
37. Combative
39. Sound of mind
40. Affection
41. Walk like a duck
42. Consideration
43. Saw
44. Competitor
45. Scolds
46. Person of energy and skill
48. Ballot
49. Solo passage
50. Spree (colloq.)
51. Point of compass
54. Beverage

PUZZLE OF SATURDAY, FEB. 17, SOLVED

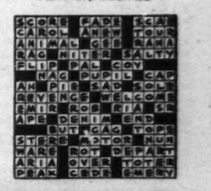

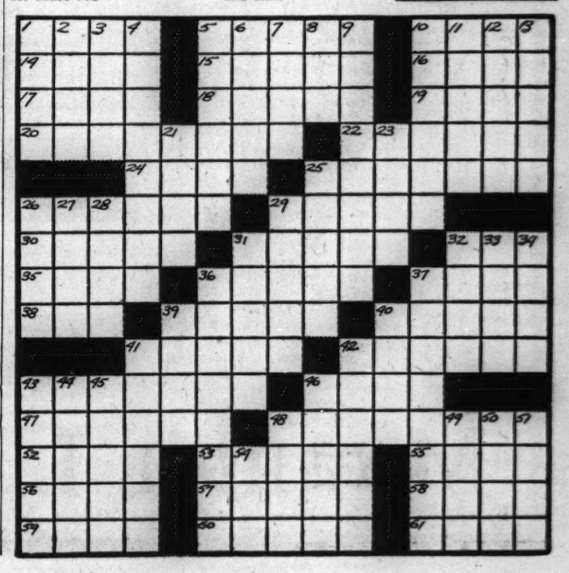

WOMAN HIKER, 24, KILLS AUTOIST AS HE BEGS FOR LIFE

Leads Way to Nude Body, Hidden in Field.

Lake Charles, La., Feb. 18 [Special].—A woman hitch-hiker's confession that she forced a salesman to undress and then shot him to death as he knelt and begged for his life was told to a coroner's jury today.

Sheriff Henry A. Reed related the story as told to him by the woman, Mrs. Claude D. Henry, 24 years old, of Beaumont, Tex. In her confession Mrs. Henry told authorities that a male companion was with her when the salesman, J. C. Calloway of Houston, Tex., was killed.

She said she got rid of her companion after the killing, however, before they carried out a planned robbery of an Arkansas bank.

Shields "Yellow Rat."

"He turned yellow and we had trouble," she said of her escort. "I struck him with my pistol and left him unconscious in the car between Camden and Eldorado, Ark. That's the last I've seen of him. He may be a little yellow rat, but I'll never tell you his name."

The woman was arrested on suspicion in connection with a Beaumont hardware store robbery in which 16 guns were taken. A chance remark she made gave the first indication of the murder, and after further questioning she led authorities to Calloway's nude body in a rice field, where it was concealed with straw.

She said Calloway picked up her and her companion, both heavily armed, near Vinton, La., on the Texas-Louisiana state line, and drove them thru Lake Charles.

Locked in Rumble Seat.

Just outside the city they forced the salesman at pistol point to get into the rumble seat, and then slammed the door. Then they drove Calloway's car to a spot seven miles south of this city, where they took the salesman into the rice field.

"I made him take off all his clothes and then I shot him," Mrs. Henry said in her statement. "We got back into the car and drove to Shreveport, La. We were afraid of his clothes, so we burned them."

The car, a watch, and $15 were the loot from the killing, the woman related.

Louisiana state police identified her as the wife of Claude [Cowboy] Henry, sentenced Feb. 8 at San Antonio, Tex., to 50 years in Huntsville prison for the slaying of a policeman. Coroner E. L. Clement held her to the grand jury on a slaying charge.

SEVEN WINNETKA BRIDGE JOBS WIN PWA APPROVAL

Contracts for construction of seven permanent highway bridges in Winnetka and a pedestrian bridge in Glencoe over the rights of way of the North Western railroad and the North Shore electric line were approved yesterday by the Public Works administration.

The bridge contract totals $253,471. A contract for paving approaches to the bridges calls for an expenditure of $101,944.

The bridges are part of a $3,500,000 grade separation project in north shore communities to do away with death crossings. The work is being financed in part thru a $1,552,909 PWA grant and an $898,000 PWA loan. The program is about 50 per cent completed.

HUNTS IN VAIN FOR FACES OF JEWEL ROBBERS

(Picture on back page.)

Mrs. Louise Railton, 29 years old, who was kidnaped on the near north side Saturday, was unable to pick out the two men who robbed her of three rings valued at $3,900 when she inspected photographs of bandits yesterday in the police bureau of identification. She was accompanied by her husband, John Railton, 2760 Marcy avenue, Evanston, president of the Otto Schmidt Wine company, importers. She was seized by the robbers as she was walking in front of 190 East Chestnut street and forced from their automobile a few blocks away after they had taken her jewelry.

Yeggs Fail

[TRIBUNE Photo.]

Sergt. Marshall Pidgeon of bomb squad inspecting wiring used in unsuccessful attempt to blast open National Bottle corporation safe.

Safeblowers used nitroglycerin yesterday to blow the combination off a 300 pound iron safe in the office of the National Bottle corporation, 2248 South Halsted street, but were frightened away before they could set a second charge and get into the safe. Sidney Levitan, president of the firm, which deals in second hand bottles, said that the safe contained only records.

CITY'S GAMBLERS GET A HOT TIP ON SOCIAL SECURITY

Scurry to Pay Up Back Federal Taxes.

Chicago's faro dealers and dice and roulette stick men may now look serenely forward to a stream of Uncle Sam's social security checks to comfort them in their old age. And the boys thrown out of jobs by the government's recent campaign against bookies may even hope to become eligible for unemployment compensation.

It was whispered along Randolph street yesterday that gambling house keepers and bookmakers are hotfooting it to the United States courthouse to pay up their long neglected social security taxes voluntarily. If they pay the state unemployment tax, too, the jobless can collect for being that way.

Owners Quit Winking.

It is explained that owners and proprietors of gambling houses and bookie shops have winked at the social security law. They felt certain that their employés wouldn't complain.

Then came the recent income tax investigation of gamblers by William J. Campbell, United States attorney. William R. Skidmore and William Johnson are two of the alleged gambling bosses whose incomes have been under investigation. Skidmore has been indicted for being short on his taxes over a five year period.

Federal investigators are reported to have told the grand jury that a number of gambling places with big revenue belonged to certain gentlemen. But when the managers of these places appeared before the grand jury, they swore that they themselves were the owners.

It Helps Some, Hits Others.

That helped the big income boys who were under fire, but it also made it obvious that the lesser gentry were hiring people and making money on their own account, and that perhaps they ought to be paying taxes as employers.

Then word got around, it is said, that the government was checking up on the social security payments made by the gambling houses and the bookmakers. When they grasped the idea that failure to pay social security taxes carries severe penalties, gentlemen who had avowed ownership of the gambling houses began to hurry to the courthouse with back taxes.

And that explains why a lot of new names have been tardily entered on the social security rolls.

Conversation sparkles at this "different" place to dine. And there's a reason: Food here *more* than satisfies . . . it *inspires!*

RICKETTS at the Watertower 103 East CHICAGO

ARRAIGN HIKER TODAY IN 1 CENT DESERT KILLING

Confession Is Reported by Former Chicagoan.

Las Vegas, Nev., Feb. 18 [Special].—George H. Emanuel, member of an Evansville, Ind., family, and formerly a resident of Chicago, will have a preliminary hearing in justice court here tomorrow morning in the hitchhike slaying of Floyd M. Brumbaugh, 48 years old, of Goshen, Ind.

Emanuel, 25 years old, is charged with shooting Brumbaugh to death near Jean, 40 miles south of Las Vegas, after Brumbaugh had picked up Emanuel in his car. The younger man was hitchhiking from California to his home in Evansville.

The slaying took place on Feb. 5, but Emanuel's identity was not learned immediately, because he told officers he was from California. His mother, Mrs. Irene Emanuel, who is executive secretary of the Evansville Family Welfare association, has arrived in Las Vegas for tomorrow's hearing.

Surrenders to Police.

Police first learned of Brumbaugh's death when Emanuel walked into a Las Vegas police station, handed a pistol to Sergt. Al Kahre, and said: "Lock me up. I've just killed a man."

Emanuel led police to the body of Brumbaugh, who had been an itinerant carpenter. It lay in a ditch off a lonely desert road near Jean. Emanuel said that when he shot the carpenter the latter was driving at 55 miles an hour, but that he managed to gain control of the car when Brumbaugh slumped over. He dumped the body out beside the road.

Later Emanuel signed a confession before the Las Vegas district attorney, saying that robbery was his motive in shooting Brumbaugh, but that he got only one cent.

In Evansville Four Years.

Evansville, Ind., Feb. 18 [Special].—George H. Emanuel, who is held in Las Vegas, Nev., for the hitchhike killing of a Goshen, Ind., carpenter, has lived in Evansville during most of the last four years. His family moved here from Chicago four years ago when his mother obtained employment here as executive secretary of the Evansville Family Welfare association.

His sister, Mary, is a student in Evansville High school, and his brother, John, is a student at Stanford university.

George held several jobs in Evansville, including one in a book store and another in the cost accounting department of a manufacturing company.

Emanuel was married for a short time to Miss Marjorie McKinnon, daughter of a circulation manager for Conde-Nast Publications. During that marriage the couple lived in Indianapolis. They were divorced.

George hitchhiked to California in November, planning to visit his brother and an aunt who lives in that state. His father was the late George Hawley Emanuel, former Chicago newspaper man and publicity agent, who died about eight years ago.

Held in Murder

(Story in adjoining column.)

George H. Emanuel of Evansville, Ind., who will be arraigned today in Los Vegas, Nev., slaying.

Grand Opening Is Delayed; Burglars Get There First

Norma Steinman's plans for a grand opening of his new women's dress shop at 5348 North Clark street were temporarily called off yesterday. The cause was burglars who during the morning broke into the shop and stole most of Steinman's stock, including 353 dresses, numerous suits and sweaters, 74 pairs of hosiery, and many boxes of lingerie, all valued at $2,300.

PONDER REWARD TO SPUR SEARCH FOR HVID KILLERS

54 Days Pass Without Action in Goon Murder.

This is the 54th day since labor terrorists wielded baseball bats on Marinus Hvid in an attack that cost his life. The goons who murdered Hvid, owner of a picketed garage, are still at large.

But the All-Chicago council of the Association of Commerce will consider a step tomorrow that the council's chairman, Frank Hecht, hopes may lead to the capture of the killers. The council will discuss Hecht's proposal that a reward be offered for the killers' arrest. The conference will be held at noon in the Union League club.

William Crawford, assistant state's attorney who is coöperating with the police and business and civic leaders in the effort to bring the killers to justice, said last night that he believes the reward may produce results. He thinks the prospect of money may induce those who know the details of the crime to talk.

Demand End to Lawlessness.

After Hvid was slain public demand that labor lawlessness be ended brought a pledge of speedy action from both the police and the state's attorney's office. But the law enforcement officials had little progress to report last night.

Hvid was the 32d victim of Chicago's labor killings in the last nine years. Convictions have been obtained in only one case.

Hvid, the father of four children, owned a garage at 3514 North Halsted street. He was expelled last March from the Affiliated Garages of Chicago. Soon afterward a strike was called in his garage and picketing was begun by the Auto Livery Chauffeurs, Taxicab Drivers, and Garage Helpers' union.

Complains of Tieup.

Hvid complained that he believed the garage organization and the union were working together, asserting that there was no dispute between him and his employés.

On Dec. 27 the ball bat goons lay in wait for him and beat him into unconsciousness. Three days later he died.

Capt. Patrick O'Connell of the Town Hall police took charge of the investigation. The state's attorney's office began investigating the possibility of a working agreement between the garage owners' organization and the union. Witnesses were questioned. But the killers remained uncaptured.

Bloomington, Ill., Given City Charter 90 Yrs. Ago Today

Bloomington, Ill., Feb. 18 [Special].—The city of Bloomington will pass its 90th birthday tomorrow. It was on Feb. 19, 1850, that the Illinois legislature enacted the necessary law giving the city of Bloomington its special city charter.

EXTRA SPECIAL—FOR THIS WEEK!

100% GENUINE LANOIL PERMANENT WAVE $1.45

Regular $4 Value.....

Madame Love now offers this famous permanent wave at an amazingly low price. Croquignole winding. Gorgeous waves with beautiful ringlets that can be pushed up with a damp cloth. No limit to curls. All new materials used. Only licensed operators. All work personally supervised by Madame Love with 21 years' experience.

Machineless Permanent $2.00
Including Shampoo and Set
Regular $5 Value

No Appointment Necessary

Madame Love
French Hairdressers
31 E. Madison St.
Ground Floor Dearborn 0304-0305
The Only Madame Love Shop in Chicago

Subscribe for the Tribune

THE STORE FOR MEN

MARSHALL FIELD & COMPANY

Washington and Wabash Store Hours: 9 a. m. to 5:30 p. m.

Final deep reductions

DRAMATIC CLIMAX TO OUR GREAT FEBRUARY

CLEARANCE

YOUNG MEN'S AND MEN'S

SUITS NOW $24.50

"Field-Standard" and even finer suits at sweeping reductions. Every suit from our regular stocks.

Here's an impressive re-grouping of broken lines—including good-looking worsteds, cheviots and Shetlands, in smart stripes, herringbones and diagonals. Single- and double-breasted blues, grays, tans and browns.

If your size is in this chart—go into action quickly! Here's your opportunity to save dollars.

	35	36	37	38	39	40	41	42	44	46	48	50
REGULARS	4	3	4	10	11	16	2	8	4	6	9	
SHORTS	2	4	2	3	2	3	1	7	4			
LONGS		1	2	1	5	5		5	3	4	1	
STOUTS				4	4	3		3	2	2	2	2
SHORT STOUTS				1	2	2		2	1			
LONG STOUTS						4		2	3	2	2	

EXTRA
A SPECIAL GROUP OF OUR FAMOUS "FIELD-FIFTY" SUITS {Broken Sizes, of course}
NOW $34.50

Third Floor

THE STORE FOR MEN

Chas. A. STEVENS & Co.
State near Washington Open 9:45 to 5:45

Today's Special Feature of Our Annual February Fabric Sale!

Fine Quality Rayon in Printed Crepes and Sheers

68c and 1.00 the yard

All 39 in. widths . . . a marvelous assortment of exclusive designs and lovely colors, featured in these special groups! You'll save yourself dollars on your spring and summer wardrobe by planning and buying now . . . at Stevens special February prices! Do come in today!

Other special prices prevail in Silks and Woolens . . . buy now and save in Stevens great February Fabric Sale!

STEVENS FABRICS, SECOND FLOOR

Chas. A. STEVENS and Co.
STATE NEAR WASHINGTON

There's no more flattering Shoe . . . than the

Classic Pump by Laird Schober of Philadelphia

Slender lovely lines, a graceful heel . . . and the charm and flattery of a buckle trim! See this Pump on your foot today—you'll be thrilled with its subtle elegance, its quiet, good taste! In Black or Brown Gabardine with patent accents.

13.75

1ST FLOOR STEVENS SHOES Open 9:45 to 5:45

At Goldblatt's

To the Rescue of Your Skin

Texture Cream
Replenishes Moisture

Texture Cream—akin to the natural oils—aids in keeping your skin velvety soft and supple.

$2.20 $1.10 $3.30

An Invisible Veil of Protection

Ralo Lotion

Elmo Ralo Lotion is really "clothing for the skin," protecting against the elements. Also a powder base.

$1.10 and $2.00

Phone and Mail Orders Filled. Call Wabash 9800, Personal Shopping Service, or Mail Your Order

10 GOLDBLATT BROS.

State St. Store (State-Jackson Van Buren) And Neighborhood Stores

Chas. A. STEVENS and Co.
STATE NEAR WASHINGTON

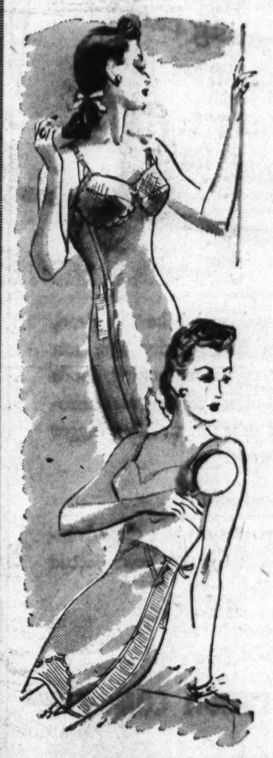

Mist Foundations by Treo

will give you a sleek and supple young figure!

Our new Mist foundations by Treo will be a new experience for you in comfort and lovely smart lines! They're airy-light and supple, yet firm in their control! The all-in-one of two way stretch power net sides, with up and down stretch fabric and seams both front and back. The petal point uplift bra gives a high, youthful bustline. The girdle is of the same construction with the new high waistline, talon fastened at the side. Try a Treo Mist for a lovely smooth figure this spring!

All-in-one 15.00
Girdle 7.50

STEVENS CORSETS Open 9:45 to 5:45 2ND FLOOR

REST while you ride on the 20TH "CENTURY"

All accommodations are *private rooms*:::guests enjoy the Cafe Century ::: Scenic Lounge ::: Club Lounge! And the SLEEP of the Water Level Route!

16 hours—from Dinner Time to Business Time

Lv. Chicago . . . 4:00 P.M.
Ar. Grand Central . 9:00 A.M.
Lv. Grand Central . 6:00 P.M.
Ar. Chicago . . . 9:00 A.M.

Some of the other famous trains at your service

Commodore Vanderbilt—Lv. Chi. 3:00 P.M.; Ar. N. Y. 9:00 A.M.
Water Level Limited—Lv. Chi. 4:05 P.M.; Ar. N.Y. 10:30 A.M.
Lake Shore Limited—Lv. Chi. 5:30 P.M.; Ar. N. Y. 4:00 P.M.
Pacemaker—Lv. Chi. 2:00 P.M.; Ar. N. Y. 8:00 A. M.
(All on luxe coach train)
New England States—Lv. Chi. 3:00 P. M.; Ar. Boston 10:58 A. M.
Reservations: Wabash 8700

NEW YORK CENTRAL SYSTEM

The Water Level Route You Can Sleep!

TRANSIT MERGER TERMED ONLY KEY TO 'L' LINE SNARL

Company Unable to Carry Out Improvement Program

This is the last of a series of articles discussing the obstacles confronting negotiators who are seeking to solve Chicago's complicated traction tangle.]

BY LAURENCE BURD.

Ten months ago the Illinois commerce commission ordered the Chicago Rapid Transit company [elevated lines] to make improvements that will cost an estimated $42,000,000. The commission said this vast program must be completed by April, 1944, in order to promote the safety of the public.

The company was directed to buy 1,000 all-steel cars to replace present wooden ones, to install block signals to safeguard against accidents, and to repair and paint its structures. So far, because of lack of funds, the company has been unable to undertake the program.

According to Col. A. A. Sprague, trustee of the lines, the only hope of carrying out the program is for the elevated lines to merge with the surface lines and for the merged company to obtain a suitable franchise from the city. The record of earnings and the present financial position of the elevated lines indicate, however, that these lines would be a weak link in the proposed unified company.

Merger Includes All Lines.

Under the unification plan the new company would agree to modernize the elevated and surface lines. It also would buy and operate the properties of the Chicago Motor Coach [bus] company, and would operate the city owned subway now being built.

Securities holders' groups of the elevated and surface lines agreed a year ago on a merger plan for a united company. Since then, however, the lines' joint representatives have been unable to agree with the city on terms of a franchise under which the new company would operate.

What contributions and what obligations would the elevated lines bring to the new system? They would contribute a going rapid transit system that carries about 16 per cent of the city's 2,500,000 daily transit riders and receives approximately $13,000,000 a year in fares.

Lacks Funds for Bills.

At the same time, the lines would, on the basis of recent operations, have to spend all their revenues for expenses and taxes, leaving nothing for a return to investors and no cash for improvements. The company now has insufficient cash to meet its current bills and taxes. Its lines, except the north side branch, are unprofitable.

The only apparent hope for rejuvenating the elevated lines, as officials of both the "L" and the surface lines have said, is a merger with the surface lines. Both systems are undergoing reorganization in the federal court.

Officials say that by merging the lines cash already held by the surface lines and money borrowed on the basis of the surface lines' earning power could be used to rehabilitate the elevated lines. Such a move is opposed, however, by surface lines officials and investors unless provision is made for earning power to support also the surface lines' modernization.

20 Million Fund Available.

The only ready cash available for the new system is $20,000,000 held by the surface lines in a special fund for renewal of street car equipment. Another $10,000,000 of free cash is held by the surface lines, but the city has proposed that this be held in reserve a few years. It is proposed that the new company borrow $40,000,000 in the first three years to finance a $60,000,000 modernization program.

Transit officials contend, however, that the city's proposed franchise terms would not produce enough earnings for the new company to finance the program. The city has proposed that the unified company agree to keep present rates of fare for three years, set up a pension plan for employés costing $2,000,000 a year, and pay compensation to the city for the use of streets and the subway, amounting to a minimum of $1,000,000 a year.

Interest charges on the mortgage bonds of the new company would further amount to $4,000,000 a year, in addition to interest on any new money to be borrowed.

Obligations 7 Millions a Year.

Officials point to these obligations, totaling at least $7,000,000 a year. They say that, based on the city's own estimates of $5,000,000 in earnings for the first year, the new company would have a loss of $2,000,000. Based on the companies' earnings estimates, the loss would be $5,000,000. A company that is running in the red, officials contend, cannot borrow new money.

The transit representatives say that, altho the elevated lines are the unprofitable unit in the proposed system, it would be impractical to raise their fares above the 10 cent fare now charged.

They say the merger and modernizing program can be financed only if the new unified company is given the right to petition to the rate making commission for an 8 cent street car fare within one year after the merger. They also propose that compensation to the city be paid only if actually earned by the company.

Proposal Called Unreasonable.

Surface lines representatives say that neither the elevated nor the surface lines will benefit from a merger if the franchise terms for the new company are so harsh that the new company is driven back into receivership in a year or two for failure to meet its obligations. They contend the city's proposal to freeze the present rates of fare for three years is unreasonable and would force an early receivership.

On a seven cent fare the surface lines, carrying 78 per cent of the city's transit riders, now are earning about $3,500,000 a year, or barely enough to pay their first mortgage bond interest.

The merger plan would require the use of some surface lines' cash to buy equipment for the "L." This drain on their cash will make it necessary to borrow money to buy new street cars and buses, thus increasing interest charges. Officials estimate an eight cent fare would raise surface lines' earnings to more than $8,500,000 a year, enough to pay the merged company's interest, pensions, and city compensation and induce lenders to finance the purchase of new equipment.

Behind on First Mortgage Bonds.

The elevated lines have been unable to earn interest on their first mortgage bonds since 1931. They have much to gain and little to lose by merging with the surface lines, but their officials agree with the surface lines heads that the new company must have earning power to carry out its franchise obligations.

In contrast to the elevated lines, the bus company would, on the basis of its record, be a profitable unit in the new system. Although it has no cash available, it has a demonstrated earning power. Net earnings before return to investors amount to about $850,000 a year. The company carries about 6.5 per cent of the city's transit riders.

Under the proposed plan to buy the bus lines outright, the owners of the bus company will bargain for the best deal possible. They have agreed to sell, but no terms have been decided. It is expected payment will be made partly in cash and partly in bonds. Control of the bus company is held by the Omnibus corporation of New York City.

W-G-N Players

[TRIBUNE Photo.]

Irene Hervey (left) and Mary Brian, film stars, as they broadcast in W-G-N studio yesterday.

Fans of the W-G-N and Mutual Broadcasting system's Fifth Row Center program jammed the studio yesterday afternoon to see and hear Mary Brian and Irene Hervey of the movies in a comedy playlet, "Maidens' Millions." Miss Brian is currently appearing in the musical comedy, "Three After Three," at the Erlanger theater. Miss Hervey was a last minute substitute for Mitzi Green, also of the "Three After Three" cast, who was taken ill. The radio script was written by Noel B. Gerson. The musical background was supplied by Harold Stokes and the W-G-N dance orchestra, and the production was directed by Blair Walliser.

Pass Thru Chicago

[TRIBUNE Photo.]

Hal Wallis and his wife, Louise Fazenda, at Polk street station yesterday on their way east.

Hal Wallis, once a Chicago west side boy and now a leading Hollywood producer, made a brief passage thru Chicago yesterday with his wife, Louise Fazenda.

Wallis went to Hollywood in 1922 as a publicity man and now heads the Warner Brothers studio in Burbank, Cal. Last year he received the Thalberg academy award as the producer of the greatest number of outstanding films. He is a 1940 contender, he revealed yesterday, but "Who knows?" he said merrily.

With his wife he is on his way to New York for final negotiations, he said, in the purchase of James Thurber's play, "Male Animal." A luncheon had been planned for them here, but the Santa Fe Chief, on which they arrived, was four hours late.

ELDERLY COUPLE ON RELIEF DIE IN GAS FILLED HOME

Carl Emil Lundmark, 66 years old, and his wife, Mary, 65, who were on relief, were found asphyxiated by gas yesterday in their third floor rooms at 637 8th street, Waukegan. A niece, Dorothy Isaacson, 15, of 159 Liberty street, stopped by on her way home from church and found Lundmark lying on a couch and his wife seated in a chair in the gas filled home. Lake county coroner's officials were unable to determine whether a coffee pot on the gas range had boiled over and extinguished the flame or whether some one in passing had accidentally brushed the handle of the jet and opened it.

TAKES POISON AND DIES.

Mrs. Irene Wolowics, 32 years old, died yesterday in County hospital of the effects of poison she took Saturday in her home at 4216 South Talman avenue.

OFFICIAL WEATHER REPORT

INDIANA: Intermittent light snow in north, drizzle or light snow in south Monday, probably ending by Tuesday morning; colder in south Monday.

OHIO: Rain over south and snow or rain over north; colder in southwest Monday; colder in northwest Tuesday; partly cloudy and colder and snow flurries in northeast Tuesday.

LOWER MICHIGAN: Intermittent light snow Monday; Tuesday cloudy; little change in temperature.

UPPER MICHIGAN, MINNESOTA, NORTH DAKOTA, SOUTH DAKOTA, AND NEBRASKA: Considerable cloudiness Monday and Tuesday; no decided change in temperature.

WISCONSIN: Mostly cloudy Monday and Tuesday, with intermittent light snow in extreme southeast Monday; little change in temperature.

IOWA: Mostly cloudy Monday and Tuesday, with intermittent light snow in extreme southeast and extreme east central Monday; no decided change in temperature.

Place of observation. State of weather. Feb. 18, 6:30 p. m. Central standard time.	Direction of wind.	Temp. 6:30 p. m.	Highest today.	Lowest last night.	Precipitation last 24 hours.
East central states—					
Alpena, cloudy	N.E.	31	32	23	...
Cairo, cloudy	N.W.	38	40	25	1.08
Chicago, cloudy	N.E.	32	33	32	.11
Cincinnati, cloudy	N.E.	38	42	35	.84
Cleveland, rain	E.	33	38	26	.55
Detroit, snow	N.E.	32	34	26	.18
Escanaba, cloudy	N.E.	31	35	28	...
Evansville, rain	N.E.	41	41	36	1.26
Fort Wayne, snow	N.E.	33	34	30	.32
Frankfort, cloudy	N.E.	32	33	24	...
Grand Rapids, snow	N.E.	31	34	26	...
Green Bay, cloudy	N.E.	31	37	28	...
Indianapolis, rain	N.E.	37	38	33	.67
La Crosse, cloudy	N.E.	34	39	32	...
Madison, cloudy	N.E.	32	37	27	...
Marquette, cloudy	N.E.	33	35	31	...
Memphis, cloudy	N.W.	39	44	41	.37
Milwaukee, snow	N.E.	34	35	31	...
Nashville, rain	S.W.	47	49	42	.79
Peoria, snow	N.E.	32	35	32	.01
S. Ste. Marie, cloudy	N.E.	32	39	24	.01
Springfield, Ill., rain	N.E.	34	34	33	.23
West central states—					
Bismarck, cloudy	E.	22	22	2	...
Charles City, cloudy	N.	33	38	31	...
Concordia, cloudy	N.E.	33	34	26	...
Davenport, snow	N.E.	33	36	31	...
Des Moines, cloudy	N.E.	35	38	30	...
Devils Lake, snow	S.E.	16	18	12	.01
Dodge City, cloudy	N.E.	36	41	M	...
Dubuque, cloudy	N.E.	35	37	31	...
Duluth, snow	N.E.	30	32	25	...
Fargo, clear	N.W.	24	30	4	...
Huron, cloudy	N.E.	28	31	5	...
Kansas City, cloudy	N.E.	37	38	33	...
Keokuk, snow	N.E.	34	35	32	.01
Mpls.-St. P., cloudy	N.E.	34	35	31	...
North Platte, cloudy	N.E.	33	35	15	...
Oklahoma City, cloudy	N.	33	34	29	.28
Omaha cloudy	N.	34	36	31	...
Rapid City, cloudy	S.E.	35	34	15	...
Sioux City, cloudy	N.	36	40	27	...
St. Louis, snow	N.	33	34	33	.43
Springfield, Mo., snow	N.W.	31	32	30	.16
Wichita, cloudy	N.	24	35	28	...
Williston, cloudy	S.E.	19	28	7	...
Eastern states—					
Albany, cloudy	Calm	29	30	6	...
Atlanta, cloudy	S.W.	48	55	36	1.06
Boston, cloudy	E.	33	42	25	...
Buffalo, cloudy	N.E.	31	33	14	...
New York, cloudy	N.W.	38	43	28	...
Oswego, cloudy	E.	35	35	10	...
Philadelphia, cloudy	N.E.	35	38	30	.01
Pittsburgh, snow	N.E.	30	37	34	.18
Raleigh, cloudy	E.	52	52	36	.05
Washington, rain	N.E.	38	38	35	.20
Gulf states—					
Abilene, clear	N.	46	50	32	.01
Amarillo, clear	E.	35	46	22	...
Brownsville, clear	N.W.	66	71	44	...
Dallas, clear	N.W.	46	58	37	.04
El Paso, clear	S.W.	61	62	30	...
Galveston, cloudy	N.W.	48	51	41	...
Jacksonville, cloudy	S.W.	61	70	60	.20
Miami, cloudy	S.W.	69	74	61	.79
Mobile, cloudy	N.W.	47	51	40	.20
New Orleans, cloudy	S.W.	49	49	47	.01
Pensacola, cloudy	W.	49	53	51	.12
San Antonio, clear	N.	59	61	40	...
Shreveport, cloudy	N.W.	41	41	39	.01
Tampa, cloudy	S.W.	62	66	61	1.85
Vicksburr, rain	S.W.	39	45	44	.14
Mountain states—					
Boise, cloudy	N.W.	39	40	32	.12
Cheyenne, cloudy	S.	28	37	14	...
Denver, cloudy	N.E.	31	36	13	...
Havre, snow	W.	22	25	20	.03
Helena, snow	N.W.	21	30	20	.11
Lander, cloudy	S.	32	40	12	...
Miles City, clear	Calm	28	33	18	...
Phoenix, clear	N.W.	65	69	36	...
Pueblo, cloudy	W.	33	35	13	...
Salt Lake City, cloudy	N.W.	35	35	29	.10
Santa Fe, cloudy	N.W.	39	43	20	...
Yellowstone Pk., cloudy	N.	29	36	20	...
Pacific states—					
Fresno, cloudy	N.W.	56	58	42	...
Los Angeles, clear	S.E.	66	69	50	...
Portland, Ore., rain	S.W.	48	50	42	.01
San Diego, clear	N.W.	62	62	51	.07
San Francisco, clear	W.	56	57	47	.03
Seattle, cloudy	S.W.	49	52	41	...
Spokane, rain	N.E.	37	39	32	.42
Walla Walla, cloudy	S.W.	50	51	37	.40
Yuma, clear	N.W.	69	71	42	...
Canadian—					
Battleford, snow	N.E.	21	24	15	.18
Calgary, snow	N.E.	17	19	17	.06
Edmonton, snow	N.E.	16	17	15	.02
Medicine Hat, snow	N.	20	20	18	.06
Minnedosa, clear	S.E.	8	19	6	...
Montreal, cloudy	N.E.	25	28	42	...
The Pas, cloudy	N.E.	23	27	15	...
Toronto, cloudy	E.	31	31	16	...
White River, cloudy	N.E.	27	32	10	...
Winnipeg, cloudy	S.E.	24	21 – 1		...

BIBLE TAKES ON NEW LURE WHEN CUPID TEACHES

Dallas, Tex., Feb. 18 (AP).—Pop Galloway's Bible class had only 13 members. Then it opened a "date" bureau. In one month the membership jumped to 265. At class entertainments sometimes more than half the couples present have made dates thru the bureau.

Members with lonely hearts file their pictures, age, height, weight, and telephone number with the bureau and await developments.

Other people with lonely hearts look at the pictures, choose a companion, and notify George Ed Thomas, a member of the class who has charge of the bureau. The chosen one is notified and given the telephone number of the other person. From then on it's up to the lonely hearts.

Thomas started the date bureau a month ago. A newspaper published a story about it and since then Thomas has been besieged by prospective members. They call him day and night. In fact the calls are coming so fast, Thomas said, that "my landlady is threatening to have me thrown out for being a nuisance."

Been in a DRAFT?

Gargle Listerine quick!

To fight a COLD

Like wet feet and fatigue, drafts weaken body resistance so that germs associated with colds may get the upper hand. Help Nature to overcome such germs on throat surfaces by gargling with Listerine Antiseptic at the first symptom of an irritated throat or an oncoming cold. This pleasant precaution, taken promptly, may spare you a long, unpleasant siege.
Lambert Pharmacal Co., *St. Louis, Mo.*

KILLS GERMS ON THROAT

FAMOUS Gold's 810-12 ROOSEVELT RD. HAY. 9750
KOSHER STYLE COOKING AT ITS BEST!
TODAY'S SPECIAL
CHARCOAL BROILED SWEET BREADS

Special Announcement

TO OWNERS OF NEIGHBORHOOD BAKERIES AND RESTAURANTS

New low alternating current rates now in effect for commercial ranges, counter appliances and bake ovens

NOW you can cook and bake the clean, cool, convenient way—with electricity. You can serve and sell better tasting, finer looking foods and baked goods. You will please your regular customers more and gain many new ones . . . do a bigger business and make more profit.

Get the facts

Let one of our representatives explain the advantages and economies offered by the new electric rates for cooking and baking.

Phone RANdolph 1200
There is no cost or obligation

COMMONWEALTH EDISON COMPANY

SENSATIONAL VALUE!

RCA Victrola

Trade-In Allowance of $30 for Your Old Radio

BRINGING THE PRICE OF MODEL U40 SHOWN DOWN TO

$89.95

• Plays 10" or 12" Records Intermixed
• Edge Lighted Dial • Automatic Needle Ejector
• Built-in Loop Antenna • Direct European Reception
• 12" Electro-Dynamic Speaker

Use Our Extended Budget Plan

CARSON PIRIE SCOTT & CO
Music Center on 6th Floor.

Borrow the MONEY You Need by our Simplified Loan Method

It is fully confidential . . . No co-makers . . . No embarrassing investigations . . . Your own signature is sufficient on salary loans . . . Only YOU will know about it . . . Private interview rooms . . . Individually arranged terms . . . You choose amounts, dates and method of payment . . . "Flat" payment plans—"Reducing" payment plans, whichever suits your convenience . . . Prompt service.

EMPLOYERS NOT NOTIFIED

Amounts up to $300

FAMILY LOAN CORPORATION

LOOP
202 South State Street, Corner Adams
Century Bldg., Rm. 301 Tel. WABash 2994

LOGAN SQUARE
3129 Logan Boulevard, Logan Square
Near Milwaukee. Tel. SPAulding 4100

SOUTH-SIDE
2105 East 71st St., East of Bryn Mawr
I. C. Station, 2nd Fl. DORchester 2811

NORTH-SIDE
2349 W. Devon Ave., Cor. N. Western
Devon Bldg., Rm. 206. BRiargate 4121

WEST-SIDE
4806 West Madison St., Near Cicero,
Next to Walgreen. Tel. MANsfield 4211

SOUTH CHICAGO
9113 Commercial Ave. (opp. Goldblatt Bros.) Lincoln Bldg. Rm. 10. REGent 6220

Guaranteed WATCH REPAIRS
All Prices Moderate
Mainsprings Replaced, as low as $1
First Floor—Wabash
MANDEL BROTHERS

HELLO, AMERICA! HOPE YOU'RE ENJOYING SLOW-BURNING CAMELS AS MUCH AS WE ARE HERE IN ANTARCTICA. CAMELS SURE GIVE THE 'EXTRAS' IN CIGARETTE PLEASURE!

VERNON BOYD *of the U.S. Antarctic Expedition*

TAKE a tip from the men of the U. S. Antarctic expedition commanded by Rear Admiral Richard E. Byrd: When it came to cigarettes, the expedition took Camels. Camels burn slower...give you more pleasure per puff and more puffs per pack.

In recent laboratory tests, CAMELS burned 25% slower than the average of the 15 other of the largest-selling brands tested—slower than any of them. That means, on the average, a smoking plus equal to

5 EXTRA SMOKES PER PACK!

FOR EXTRA MILDNESS, EXTRA COOLNESS, EXTRA FLAVOR—

CAMEL
the Cigarette of Costlier Tobaccos

OUT OF SORTS?
Here is Amazing Relief of Conditions Due to Sluggish Bowels

Nature's Remedy (NR) NATURE'S LAXATIVE

If you think all laxatives act alike, just try this all vegetable laxative. So mild, thorough, refreshing, invigorating. Dependable relief from sick headaches, bilious spells, tired feeling when associated with constipation. Without Risk get a 25c box of NR from your druggist. Make the test—then if not delighted, return the box to us. We will refund the purchase price. That's fair. Get NR Tablets today. NR TO-NIGHT

RESORTS AND TRAVEL.

ARKANSAS.

HOT SPRINGS NATIONAL PARK, ARKANSAS—Only Spa in America with healing waters owned by U. S. Govt. Recommended for Arthritis, High Blood Pressure, Etc. Free Booklets. Chamber of Commerce.

Ocean Travel.

REGULAR SERVICE 1. EUROPE, ALSO WEST INDIES & SOUTH AMERICA CRUISES
HOLLAND AMERICA LINE
318 No. Michigan Ave., Chicago. State 0880

TERRY AND THE PIRATES—IMPULSE: ELECTRICAL AND NATURAL

IT'S WORKING, CHEERY! LET'S GIVE THEM THE AIRPLANE EFFECT AGAIN! WHEN I BRING THE LITTLE MOTOR CLOSE TO THE MIKE AND PUMP THE REAL MACHINE GUN— YOU LIGHT THE CANNON CRACKERS AND RELEASE THE CATAPUL THAT THROWS THEM BEYOND THE WALL! I'M CUTTING IN THE MIKE! GO!
2-19
DOT AIRPLANE BOMPINK AGAIN! MY MEN IS CONFUSE! SINK-SINK IS CONFUSE!
THEY'RE ON THE RUN! WHEN I CUT IN THE MIKE AGAIN, YOU HIT THAT BOX WITH A STICK, TO SOUND LIKE RIFLES— I GIVE 'EM THE COCOANUT SHELLS ON THE HARD DIRT!
AMSCRAY, OUYAY OPESDAY!! RAT-TAT TAT-TAT CLOPCLUP!
EEEEE!! DEY GOT FOREIGNERS ON HORSEBACKS! IT AIN'T VORTH IT!!
Reg. U. S. Pat. Off.
Copyright, 1940, by News Syndicate Co., Inc.

Lincoln War Council Statue

—buyer who wants magic tricks for stage use—patentee who can make stone jugs—obedience training for dogs—financing of voices—standard boxing ring—prints by Hogarth—patent on corsage brooch—lodge hall equipment—men to sell mole guns—these were subjects of recent Tribune want ads.

For new opportunities to sell, rent, trade and buy profitably, read Tribune want ads every day.

Enjoy

INCREASED LOUNGING COMFORTS ON THE PREMIER DE LUXE ALL-COACH TRAIN TO NEW YORK . . . THE

TRAIL BLAZER

IN addition to the Observation-Buffet-Lounge Car . . . now there's a stunning rose-and-blue Club Lounge, too! Smart, colorful Diner (Dinner 75c, Breakfast 50c) . . . Reserved individual reclining seats . . . gracious Attendants—All for

$30.90 ROUND TRIP TO NEW YORK (Including Reserved Seat)

Lv. Chicago (Union Station)	2:20 P.M.
Ar. Pittsburgh	11:38 P.M.
Ar. Altoona	2:20 A.M.
Ar. Harrisburg	4:50 A.M.
Ar. No. Philadelphia	6:43 A.M.
Ar. Trenton	7:12 A.M.
Ar. Newark	8:04 A.M.
Ar. New York	8:20 A.M.

Also convenient service Westbound from New York. Low fares between all points.

For reservations phone CENtral 7200

PENNSYLVANIA RAILROAD

SHORTEST ROUTE BETWEEN EAST AND WEST

AUCTION

DAILY THIS WEEK
2 P. M.

Furnishings
AND
Objects of Art

Comprising the Estate of the Late

Henry Reeves

and Others
Sold by Order of

Mrs. F. R. Lewis

Royal Sevres, Capo Di Monte, and Meissen Vases; Lamps, Figures, Plates, Etc.; Royal Sarouk 21x14, Chinese Rug 20 x 13, Numerous Scatter-Size Orientals, Matched Runners, Drapes, Bronzes, Andirons, Walnut Bed and Dining Room Sets, Fine China and Crystal, Georgian and Sheffield Silver, Flat Silver, Tea Sets, Trays, Candelabra, Early American Pine Furniture, Oil Paintings, Etc.

Exhibition Mornings

Grant's
Art Galleries
25 So. Wabash Ave.

(ADVERTISEMENT)

COUGHERS—

WHY BE AN OUTCAST—
HERE'S RELIEF!

Is coughing robbing you of life's comfort? Do friends shun you—fail to invite you to social gatherings? Are you glared at in public places because of your frequent coughing, so annoying to others?

If your cough is due to a cold, try Pertussin. You will be delighted with its quicker, throat-soothing effect. Pertussin helps moisture glands in your throat to function naturally after a cold has retarded normal secretions.

Many physicians have prescribed Pertussin, a safe and pleasant herbal syrup, for over 30 years. For generous FREE bottle, write to Pertussin, Dept. —J—, 440 Washington Street, New York City.

For Your Health
DRINK
CHIPPEWA
SPRING WATER
The Purest and Softest Spring Water in the World
3318 S. CANAL ST. Phone CANAL 1860

8 YEAR RELIEF COSTS IN STATE TOP 1½ BILLION

Annual Spending Placed at 200 Million.

BY HERMAN KOGAN.

One billion six hundred million dollars!

This sum, representing average annual expenditures of $200,000,000, was poured out in Illinois for all forms of relief and public assistance from 1932 thru 1939.

In what form was this vast sum distributed? Have direct relief rolls diminished or increased during the period? Figures now available provide an answer.

The greatest portion—40 per cent of the total relief expenditure—has gone for wages and materials for thousands of projects under the Work Projects administration. Figures compiled yesterday by Paul Kerschbaum, state WPA statistician, show that expenditures have totaled $645,507,941 since the start of the WPA program four years ago.

Bulk in Federal Advances.

About 82 per cent of this, or $525,133,071, has come from federal funds appropriated by congress. The remaining $120,374,870 represents the local sponsors' share. Of the $645,507,941 total, $493,473,572 went for wages [the average monthly wage for WPA workers is now $57] and $152,034,369 for materials and other nonlabor expenses.

During the life of the WPA, 81 per cent of such expenditures, amounting to $532,576,471, was in the division of operations, which includes construction or repair of highways, roads and streets, and recreational facilities, airport, airways, and public buildings projects. Nineteen per cent were service projects—in which category most of the boondoggling projects fall.

Close on the heels of the WPA in amount of funds expended have been those distributed in direct relief—outright monthly grants either in the form of disbursing orders or, as in Chicago, checks now averaging $30 a month per case. ["Case" is a term used to denote a group, family, or individual receiving relief as a unit.]

Third for WPA Aid.

The eight year total for this form of public assistance is $583,099,809, according to E. E. Ferrebee, statistician for the Illinois Emergency Relief commission. This is about 37 per cent of the grand total for all state aid and excludes $50,000,000 handled by the state in connection with the Civil Work authority of 1933-'34, a forerunner of the WPA.

The Illinois Emergency Relief commission has been the medium thru which these funds passed from their state and federal sources to reliefers since 1932. In its history is reflected the trend of general public assistance thruout the state in this eight year period.

Prior to 1932 the chief responsibility for financing and administering relief, following the precedent of the colonial poor law system, rested on the local governmental units—counties, cities, and towns.

Increase in Costs Shown.

Relief programs, not only in Illinois but in the entire country, had been designed chiefly to take care of a comparatively small portion of population, chiefly chronic unemployables such as the aged or those mentally or physically unfit to work. Even this group, however, did not remain static in regard to expenditures. For in 16 major cities in the United States public expenditures increased from $1,500,000 in 1911 to $20,000,000 in 1928.

In February, 1932, the state legislature passed a bill which set up the Illinois Emergency Relief commission, since known more familiarly as the IERC.

The commission's membership is composed of ten persons, seven of them selected by the governor, and with the incumbent state director of finance, state treasurer, and state auditor as ex officio members. Leo M. Lyons has been executive secretary of the IERC for the last four years, in addition to his job as Chicago relief administrator.

Federal Relief Begins.

In July, 1932, congress passed the emergency relief and construction act authorizing the Reconstruction Finance corporation to lend $300,000,000 to the states for emergency relief. This soon ran out. In May, 1933, congress passed another act, setting up the Federal Emergency Relief administration. This agency made available $500,000,000 for distribution to the states.

Under the arrangement involving FERA funds, relief was administered by local bodies [such as the IERC] but financed on a national scale to the extent of 70 per cent by federal funds, 14 per cent by the state, and 16 per cent by local units of government.

Thus, for the first four years of IERC expenditures in the state the greatest share came from federal moneys. The following table shows the trend in this period:

	Federal.	State.	Local.
1932	$24,305,712	$18,364,385	.....
1933	50,966,731	14,193,890	*$3,341,655
1934	60,116,321	31,677,199	1,146,647
1935	96,111,664	15,850,853	2,642,803

*Nine months.

Shift Burden to States.

The FERA program, however, began to be liquidated in 1935, foreshadowing the advent of WPA. The last FERA grant to the state was made in December, 1935. The burden of supplying funds for direct relief now was shifted to the states and local units.

By July 1, 1936—which marks the second phase of the IERC—the relief picture had begun to change. It was then that by act of the legislature the IERC was relieved of the load of administering relief. Henceforth, the duty of the IERC, which is now still in effect, was to act as an agency to make monthly allocations and certify eligibility of reliefers to receive federal surplus commodities and take part in other programs related to relief, principally the WPA.

This meant that the IERC now had charge of making allocations from appropriated funds to 1,454 local governmental units—1,436 townships in counties under township organization, 17 counties not under township organization, and in Chicago as a separate unit.

Summary of Activities.

A summary of IERC activities during the first 53 months of its existence shows that $370,000,000 was expended in direct relief and administrative costs. The latter was about 10 per cent of the total cost. These funds were distributed to an average of 900,000 persons per month at a mean monthly grant of $7 per person. The peak was reached in March, 1935, when 1,183,239 persons—15.5 per cent of the state's population—received direct aid.

With the new IERC setup, each local unit has been obliged to determine the eligibility of relief applicants and the amount needed. To be eligible to receive a share of the funds appropriated by the legislature, these various units had to levy a new tax—30 cents on every $100 of taxable property. The state share is made up principally of taxes on public utilities and the sales taxes. The latter had been started in 1933 as a 2 per cent levy, replacing the property tax, and in 1935 was raised to 3 per cent.

Other Aids Started.

Money from the federal funnels continued to keep the annual expenditures for public assistance high. By 1936 the WPA program was under way. In the same year, such varied forms of public aid as National Youth administration, Civilian Conservation corps, use of federal surplus commodities, and old age assistance were inaugurated principally with federal funds. The latter program, which gives monthly grants to needy persons 65 years or over, has cost approximately $106,696,679 in the three and one-half years of existence. All other public aid programs account for the rest of the $1,600,000,000 total.

WPA employment reached an all-time high in the four months preceding 1938 elections. An average of 825,000 persons in Illinois were on WPA rolls during this period. Since November, 1938, WPA rolls have decreased steadily with only slight variations. In December, 1939, there were 508,622 persons [154,128 workers] dependent on this form of relief.

Relief Rolls Declining.

Records show that not only has WPA employment gone down but that relief rolls also have diminished in recent months. The trend in the latter half of 1939 was as follows:

	Relief cases.	WPA workers.
July	188,118	166,951
August	182,938	154,404
September	180,854	125,190
October	177,498	142,114
November	170,660	146,486
December	169,126	154,128

The slight rise in WPA rolls in the last two months was because of an increase in the state quota.

Considering the average per capita cost of all public assistance in the state since 1932, the following may be deduced: If every man, woman, and child in Illinois were assessed equally to divide the total cost, each would have had to pay a little more than $200 in taxes for this period.

DIES OF FALL INJURIES.

Injuries suffered in a fall in her home on Feb. 2 resulted in the death yesterday of Mrs. Anna Turnovski, 74 years old, 1342 South Euclid avenue, Berwyn, in St. Luke's hospital.

Eight Years of Public Assistance in Illinois

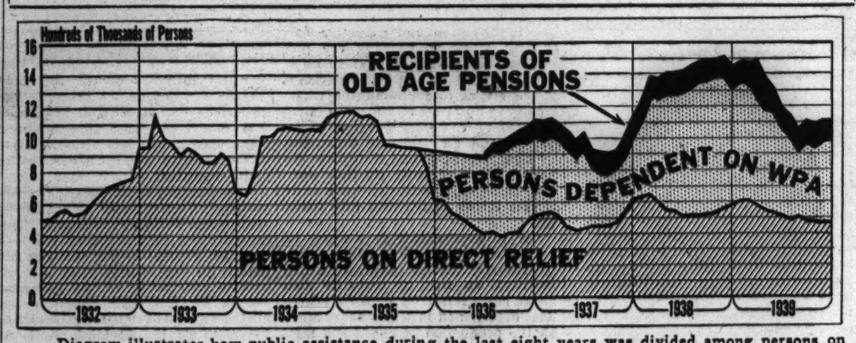

Diagram illustrates how public assistance during the last eight years was divided among persons on public relief, persons dependent on WPA, and persons receiving old age pensions.

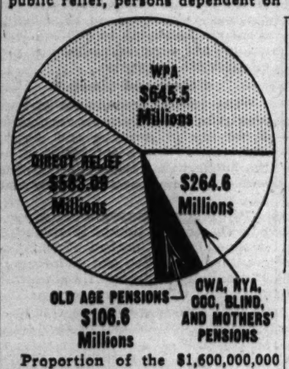
WPA $645.5 Millions
DIRECT RELIEF $583.09 Millions
$264.6 Millions
OLD AGE PENSIONS $106.6 Millions
CWA, NYA, OSC, BLIND, AND MOTHERS' PENSIONS

Proportion of the $1,600,000,000 spent in Illinois for public assistance in eight years that went for each of the various forms of relief. Totals include cost of administration, material and other nonlabor costs. The 264.6 millions figure includes other forms of minor aid.

WILD LOUISIANA POLITICAL WAR IS NEAR ITS CLIMAX

Candidates Are Feverishly Busy; Vote Tomorrow.

New Orleans, La., Feb. 18 (AP).—Louisiana embarked on its final two days of tumult and shouting today before deciding whether to sweep out or keep in power the remnants of the political oligarchy established 12 years ago by Huey P. Long.

Politicians ignored the Sabbath as they continued a feverish stumping of the state in behalf of the gubernatorial candidates of Gov. Earl K. Long, brother of Huey, and Sam H. Jones, the governor's opponent in Tuesday's second Democratic primary.

The general election—a mere formality in Democratic Louisiana—will be held in April, and the victor will be inaugurated May 14.

Vote Frauds Feared.

Jones asserted that "Uncle Sam is on the job" in warning against election irregularities, while his ally, State Senator James A. Noe, eliminated in the first primary, pressed 16,000 ex-service men and others into a "Jackson brigade" to watch polls thruout the state.

Gov. Long called Jones a "faker," and United States Senator Allen J. Ellender, speaking with Long, stressed the racial question.

"If Sam Jones should succeed in getting elected governor," said Ellender, "after the federal government had stepped in, it would establish a precedent and would pave the way for political equality for colored people."

Long, lieutenant governor under Gov. Richard W. Leche when the Louisiana scandals broke nearly eight years ago, appealed to supporters of Huey to stand by him and denounced Jones as a "corporation candidate."

Results of Primary.

Jones, a Lake Charles attorney, polled 154,779 votes in the first primary Jan. 16 to 225,739 for Long, who failed to gain a majority over his four opponents. Jones has scathingly attacked the old Long machine for "sharing the wealth" while some of its members looted the state. He is running on a "complete reform" platform.

During the campaign more than 200 indictments have been returned, many against persons once high in state administration councils. Several already are in federal prison. Government attorneys have said the inquiry is far from finished.

Voters will ballot on candidates for lieutenant governor, attorney general, and state superintendent of public education, in addition to those for governor, as well as on candidates for the legislature and other offices.

Green Mountain Boys Take Fort Ticonderoga on Skis

(Picture on back page.)

Ticonderoga, N. Y., Feb. 18 [Special].—Officers and men of Company K, 172d infantry, Vermont national guard, arrived under the bastions of Fort Ticonderoga today to "capture" the historic fort as their ancestors, under Ethan Allen, did 165 years ago. But where Allen and his Green Mountain boys crossed Lake Champlain in boats to seize Ticonderoga from the British, the Guardsmen crossed its frozen, snow covered surface on skis.

Main Dining Room
TODAY'S
LUNCHEON
TREAT—60c
CHICKEN DELICIOUS
(Chicken a la King on Toast, Sliced Tomato Covered with Welsh Rarebit)
Lettuce Chiffonade
Fresh Strawberry Sundae
Coffee Tea Milk
Served 11 A. M. to 3 P. M.
BLACKHAWK
WABASH AND RANDOLPH

HOTEL McALPIN

"A Great Hotel"
IN NEW YORK

Things are booming here—and here is where the "Big Men" of business stay when in New York. Everything is "as they like it". Good, fast service, up-to-date, pleasant rooms, a perfect "heart of the City" location and rates which are sympathetic to the expense account.

SPACIOUS, NEWLY DECORATED ROOMS WITH PRIVATE BATH
from $3 SINGLE $4.50 DOUBLE

BROADWAY AT 34th ST.
ONE SHORT BLOCK FROM THE EMPIRE STATE BUILDING AND PENNSYLVANIA R. R. STATION

Under KNOTT Management
JOHN J. WOELFLE, Manager

FOR RESERVATIONS CALL
LAWRENCE D. SULTZER
333 North Michigan Avenue
CENtral 4324

Custom Made!

SLIP COVERS

New Spring Fabrics

Some of the most attractive patterns we've ever shown are now available in our advanced Spring collection of crashes, cretonnes, stripes, and many others.

SOFA . . . $10.99
CHAIR . . . $6.99

GUARANTEED WORKMANSHIP
CITY WIDE SERVICE
Established 1916

UNITED
SLIP COVER CO.
Factory Display Room
338 W. 63rd St.

SOUTH—WENtworth 1211
NORTH—IRVing 4324
WEST—KEDzie 0992

THE NEIGHBORS By George Clark

"Aren't you interested in your son's development? Can't you throw up your hands long enough for him to frisk you?"

What a BUY!

This big, 4-Door, 5-passenger 1940 Buick Special Sedan for only $996*

Coupe . . . . . $895* 2-Door Sedan . . . $955*

*delivered at Flint, Mich. Transportation based on rail rates, state and local taxes (if any), optional equipment and accessories—extra. Prices subject to change without notice.

SEE YOUR NEAREST BUICK DEALER

"Best buys Buick!"

MANDEL'S MANDEL'S MANDEL'S

Patent Looms Bright for Spring

Shining Examples in Smart Accessories to Highlight Your New Costumes

Patent

Predominates in Our New

Globe-Trotter "Vanity Row"

$3

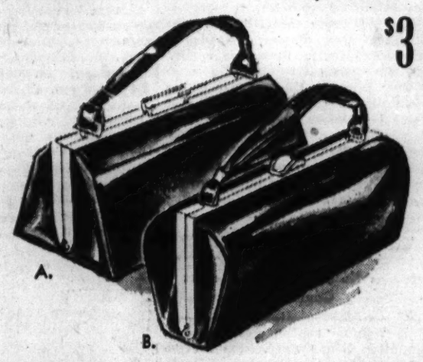

A. B.

Adorable new versions of those wonderful versatile vanities now in a special section of their own. Choose from wafer thin ones, satchel, novelty and junior size vanities—in smart alligator or lizard grains or gleaming patent. Mail your order or call State 1500.

MANDEL BROTHERS' Handbags—First Floor, State

Patent

and PLEATS Streamline New

Superba Shoes by AVON

$8.75

Newest dressmaker tricks in shoe fashion. Pleats that gather at the vamp and seam to take sizes off your feet! . . . an illusion aided and abetted by the sleek V-throats.

- Above, patent and elasticized faille
- Right, patent and elasticized gabardine

Both with "SANITIZED" Linings.

MANDEL BROTHERS' Shoe Salon—Fifth, State

Patent

Applied in Slick New Ways to

VITALITY Gabardine Shoes

$6.75

Destined for the fashion spotlight! Bright patent accents on gabardine — so chic you'd never guess they were primarily designed for your comfort! Just 2 of the many styles shown.

- Patent lattice sweeps up the instep of the smart elasticized gabardine step-in shown above
- A grand suit shoe—gabardine tie, shown right, patent tipped and trim

MANDEL BROTHERS' Shoe Salon—Fifth, Wabash

with Patent

The Contrast of Dull-Finished

ARIS Fabric Gloves

$1

Your patent accessories will shine as brightly if you contrast them with these stunning new tabrics. For your suits choose the 4-button corded cuff glove in black, heather pink or petal blue. For short sleeves, the longer length glove with flower embroidery in black, navy or white. Mail, phone orders promptly filled.

MANDEL BROTHERS' Gloves—First—State. Call State 1500

MANDEL BROTHERS

REPUBLICANS DRAW UP A SWEEPING PROGRAM FOR AMERICAN PROSPERITY

BRAND NEW DEAL A FAILURE THRU ALL ITS 7 YEARS

Document Will Provide Platform Material.

[Continued from first page.]

tributes the failure to eradicate unemployment and otherwise achieve recovery to the defeatist theory that the system of private enterprise is slowing down and that "the public enterprise of the state must be expanded to take up the slack in the private enterprise of the people."

Proceeding on such an assumption the New Deal has directed its energies not to reviving private enterprise, but to "dividing up the fruits of existing enterprise."

The Republican committee advocates a sharp turn to the right to save the country from disaster. It would free private enterprise from the fetters fastened upon it by the New Deal. It would encourage business for profit, believing that the expansion of industry under government encouragement would give work to the unemployed and furnish such profitable markets for farmers that farm relief would become unnecessary.

Cite Blows at Business.

Private initiative and the willingness to risk investment in private enterprise have been stifled by harassments and uncertainties and the general antagonism of the New Deal to business, the committee finds.

"The long term confidence that produces the willingness to risk will not return," says the program committee, "until there is a decisive change in the temper and attitude of government towards the leadership, the process, and the possibilities of American enterprise, until Americans willing to risk their savings in enterprise, in the hope of sufficient profit to justify their taking the risk of loss, are considered by the government as benefactors instead of malefactors."

The committee asserts that neutrality should be the cardinal principal of foreign policy.

Excerpts from the report follow:

CONCERNING THE WAR

Holds We're in No Position to Enter It

Under the heading, "European War and American Policy," the report stated:

"We are still economically crippled from our venture as belligerent and creditor in the world war and from the depleting years of depression that have followed.

"Our domestic affairs are far from a state of health. Our economic system has been under the oxygen tent of government spending and made work for seven years. The people are burdened with a back breaking load of taxes.

"The national debt is at an all-time high. The federal credit is in no condition to have added to its already unprecedented obligations the colossal costs of participation in a European war.

"Under these circumstances, it is highly questionable whether either our economic system of free enterprise or our political system of representative self-government would survive participation in a European war. The postwar economic chaos that would follow our participation in this war would make the case for iron fisted control from the center highly plausible to a war weary people.

Present Centralization Cited.

"And if we participated in this war under a leadership which, in peacetime, seeks to centralize virtually all power over the enterprise of the nation in the federal government and its executive, it is reasonable to assume that, at the end of the war, such leadership would be reluctant to surrender the powers war had lodged in its hands.

"It is important to the rest of the world, as well as to ourselves, that the United States stand, at the end of this war, as an economically stable, self-governing democracy that has provided its people with a widely distributed well being and visibly demonstrated how a continent-wide civilization can survive without resort to organized intolerance, class conflict, the liquidation of oppositions, slavery to the state, or war—a peaceful nation prepared for peace and equipped to coöperate effectively in the reconstruction of the postwar economy.

"If we are to do this, it is important not only that we keep out of war but that we proceed promptly to put our own domestic house in order."

A BALANCE SHEET

New Deal's Vast Spending Held a Failure

Under the heading, "After Seven Years of New Deal Control," the report stated:

"Here are typical items in the balance sheet of actual results as they stood in the late summer of 1939, when conditions reflected the effect of New Deal policies instead of the war-induced upswing.

"1. More than 10,000,000 Americans unemployed.

"2. A lower standard of living than a decade ago.

"3. The creation of new enterprises virtually at a standstill, the modernization and expansion of existing enterprises deferred.

"4. Labor involved in extensive and costly disputes, with its organized ranks torn by civil war, and its annual income lower despite higher hourly wage rates.

"5. Farm prices neither stable nor satisfactory, and the basic problems of agriculture no nearer solution than before the administration's exercise of sweeping controls over farms and farmers.

"6. The doors of economic opportunity barricaded to youth by the sluggish condition of American enterprise.

"7. Government expenditures, excluding postal receipts and debt retirement, of $9,210,091,000 in 1939 against $3,863,544,000 in 1933.

"8. The heaviest tax burden in the nation's history.

"9. A national debt doubled by the end of 1939—increased from less than 21 billions at the beginning of the New Deal administration to approximately 42 billion dollars, not including nearly 6 billion dollars of obligations guaranteed by the federal government.

A COMPARISON

The Six Years Before and the Six After

"The six years preceding the New Deal and the first six years of the New Deal afford a suggestive comparison. Of the six years before the New Deal three were years of prosperity and three were years of depression, and of the first six years of the New Deal there have been four of "rise" and two of "recession." The record is revealing.

"1. The average annual pay roll in all industries for the six years preceding the New Deal was $38,760,000,000; for the first six years of the New Deal, $30,446,000,000. [National Industrial Conference board.]

"2. The average number of strikes annually for the six years preceding the New Deal was 733, the average number of workers involved was 296,954, and man days idle, 10,819,019; for the first six years of the New Deal the average number of strikes annually was 2,541, the average number of workers involved 1,181,637, and man days idle, 17,232,583. [Bureau of Labor statistics.]

"3. The average index of farm prices of all agricultural products for the six years preceding the New Deal was 118.7; for the first six years of the New Deal, 99.7. [Bureau of Agricultural Economics.]

"4. The average index of department store sales for the six years preceding the New Deal was 98.16; for the first six years of the New Deal, 81. [Federal Reserve—division of research and statistics.]

"5. The average annual value of construction for the six years preceding the New Deal was $4,608,000,000; for the first six years of the New Deal, $2,239,200,000. [F. W. Dodge corporation reports.]

"6. The average annual volume of new domestic corporate issues for the six years preceding the New Deal was $4,060,000,000; for the first six years of the New Deal, $672,000,000. [The Commercial and Financial Chronicle.]

"Doubt, Confusion, Uncertainty."

"The New Deal leadership confidently promised to 'produce' recovery by planned political action. It went into power with a nation-wide support which stayed by it certainly into 1937. Its expenditures have been lavish. It has had sweeping authority for swift and large scale action.

"And yet, after seven years of this leadership, we have doubt, confusion, and uncertainty, instead of confident, clear, and assured understanding of where we are headed."

ECONOMICS IN REVERSE

The New Deal Misunderstands Them, Says Report

Under the heading, "The New Deal Misunderstands Economic America," the report stated:

"The economic program of the New Deal, despite sporadic reversals of policy, has rested essentially on the control of production, the creation of scarcity, and the boosting of prices. At the turn of the century this was the precise program of the least enlightened leadership of big business.

"Liberalism fought this program then. But, by some strange twist of thinking, these policies, which were attacked as reactionary and as a threat to the well being of the people when followed by big business then, are defined by the New Deal leadership as liberal and as essential instruments of social progress when followed by big government now. We are, as a result, again faced with the problem of unduly centralized political power.

"These policies, whether they are labeled liberal or reactionary, have not resulted in a full employment of our man power, our technical skill, and our economic resources, as the record of the last seven years indicates.

Reason for Failure.

"And the reason these policies have not worked, and will not work, is that they violate the nature of the productive system we have built up in the United States. This productive system is built for large quantity production. It cannot be run in low gear. It is a system that must be operated for large volume production, wide distribution, and mass consumption.

"When either industrial management or government imposes upon it a scarcity policy of fewer goods at higher prices, the pressure upon the producer to cut production costs is lightened, high production costs are protected, monopolistic or near monopolistic administration of prices is encouraged, consumption slumps, and the whole machine stalls. Despite its protests to the contrary, the New Deal leadership has tried to operate this productive system, designed to produce plenty, with the scarcity philosophy of fewer goods at higher prices.

A FALSE ASSUMPTION

How New Deal Started Off on Wrong Foot

"When it took over the government in 1933, the New Deal leadership assumed that we were suffering from more than the effect of a cyclical depression from which we would in due time recover.

"It held that the underlying factors of growth, which had resulted in a sustained expansion of American enterprise from the colonial period down to 1929 had, by that time, ceased to operate with their old force; that, by 1929, the possibility of sustained expansion of the private enterprise of the United States had come to an end.

"It based this assumption on four grounds: [1] That the frontier, with its free lands, was gone; [2] that the rate of our population growth was slowing down; [3] that the economic plant of the nation was built if not overbuilt, and [4] that there were no new industries in sight of enough potential size to provide the basis for a new phase of prosperity.

Hope and Liberalism.

"The New Deal leadership has persistently defined its program as one of hope and liberalism. And its propagandizing of its program as hopeful and liberal was sweepingly effective until the actual results of its control of the nation began to be so plainly visible.

"Now, however, the record shows that, whatever may be said of its ventures in social fields, in the economic field it has been defeatist in its philosophy and reactionary in its policies.

"Under such philosophy and such policies, each economic group—business, labor, agriculture, and so on—must, in self-defense, go after a larger and larger share of less and less. This cannot but mean, in the end, a progressive stagnation of the nation's enterprise and diminished well-being for all these groups of producing Americans."

THE REPUBLICAN POSITION

It Holds Frontiers Are More Fruitful than Ever

Under the heading, "The Republican Position," the report stated:

"It is true that, as a country matures, the nature of its problem changes. Its development naturally becomes less extensive in character in that its main job is no longer the opening up of new lands, virgin forests, and undeveloped mines. Its development becomes more intensive in that its main job becomes the invention, perfection, large scale production, and wide distribution of the facilities and tools for more effective working and more satisfactory living.

"But this shift from extensive to intensive development does not, as the New Deal leadership seems to assume, mean an inevitable shrinkage in the scale of the nation's enterprise and employment. On the contrary, it can mean a marked expansion in investment opportunities, employment, pay rolls, and the productive output of goods and services by which alone the living standards of the people as a whole can be lifted.

Defeatism Lacks Foundation.

"None of the reasons back of the New Deal contention that our private economy has matured past the possibility of a sustained and adequate expansion stands up under critical examination.

"The fact that the frontier, in the literal sense, was gone did not prevent the amazing progress in prosperity and general well being up to 1929. And there are still millions of acres in the United States that could support from twice to 10 times the number of people now settled upon them if and when the need for their more intensive use arises.

"We still have this frontier. The passing of the frontier is a much overworked factor in a much oversimplified political thinking.

"Our present slower growth of population means that the character of our productive output will doubtless change, but there is no reason, inherent in the population trend, why the scale of our productive enterprise should shrink until the human wants of our population are fully served.

THE STAGNATION THEORY

It Has No Justification, Report Contends

"To assume that a slow growing population heads the national economy towards stagnation has no justification in fact. It is significant that the most impressive housing developments of recent years have taken place in nations with slow growing or almost static populations—notably Great Britain and Holland.

"This is significant for us because housing can mean to American economic life, in the next 25 years, what the automobile industry means in the last 25 years. And better housing is but one of a long array of unsatisfied wants that we can take steps to meet if we can only unfreeze the fountains of investment and enterprise.

"It is not true that the nation's industrial plant is today or has been overbuilt if considered in relation to the conservatively calculated needs of our population.

Much Held Obsolete.

"A large part of our industrial plant is today obsolete as a result of the rapid technological advance since 1929. We have not made the normal replacements to offset ordinary wear and tear. We have more than 9,000,000 more people for whom goods and services must be produced than we had in 1929. There is already stored up and waiting to be applied a mass of technological improvements which call for the wholesale construction of new buildings and manufacture of new machines.

"The fact is that our industrial plant is actually underbuilt for the expansion of productive activity which alone can bring us full employment of our man-power, our technical skill, and our economic resources.

"If, furthermore, we consider not merely our plant for working but our plant for living, we have in the building and equipping of more than 4,000,000 modern homes in the next five years a field of new enterprise fully equivalent in its possibilities to any which has ever been offered as a challenge to the energy of the American people.

"There is a large banked-up fund of scientific and technological results lying unexploited in the research files of the nation.

"These scientific and technological results, now awaiting translation into production and distribution, are found in the fields of foods, clothing, plastics, motion pictures, agriculture, chemicals, rubber, transportation, communication, automobiles, airplanes, fuels, housing, lighting, metals, and so on.

Investment Opportunities.

"The committee finds no support in fact to the contention that our private economy will never again offer enough investment opportunities to absorb the savings the country tends to pile up.

"Since 1929 the number of would-be gainfully employed workers in the United States has increased by some 5,000,000. In the ten years since 1929 we have done little to provide these 5,000,000 new workers with tools, that is to say, with the plants and facilities for productive work. We have not been making the investment that would make work possible for them.

"The starting point of sound economic policy for the nation at this particular juncture is, therefore, a fact based realization that the private economy of America has not come to a dead end, has not been stricken with creeping paralysis, but is crowded with possibilities of fruitful growth and profitable expansion.

"The persistent emphasis of this committee on the necessity for a free, creative, and expanding life rests upon the conviction that it is the only kind of economic system under which a people has a decent chance to realize a sustained high standard of living."

FOREIGN RELATIONS

Scrupulous Neutrality Demanded

Under the heading, "Towards a Foreign Relations Program," the report stated:

"In the forefront of our foreign policy must be the avoidance of all commitments and courses of action that might involve us in other peoples' wars. When such wars are on, we must observe a scrupulous governmental neutrality.

"It is increasingly clear that our defensive forces must be powerful enough to act effectively in protecting the western hemisphere from aggression. In coöperation with all the Americas, and with adequate defensive forces and mutually productive treaty relations, we must not only reaffirm but also implement the Monroe Doctrine as a permanently central feature of our defense policy.

"In short, we should undertake to make our defense policy, as here defined, a working part of a common protective policy of all the Americas.

"We must fully protect our own national living standards, the wages of our workers, and the income of our farmers. However fully we may recognize the long-run fallacy of the present world epidemic of trade restrictions, we must not indulge in any trade policies at this time that will make the United States the dumping ground for the subsidized and politically managed exports of other countries.

Urges More Foreign Trade.

"We must try to increase our foreign trade by every measure available consist with the protection of our living standards, the wages of our workers, and the income of our farmers.

"This will require a constructive administration of our tariff relationships. The measures that may be taken will be varied. Some tariffs may have to be raised, some lowered, some left alone.

"The function of our tariff policy, in view of the abnormal world situation, must be to protect our own best interests and to promote, as far as the restrictive policies of the rest of the world will permit, a revival of world trade."

A LABOR PROGRAM

Amendment to NLRA Is Held Necessary

Under the heading, "Toward a Labor Program," the report stated:

"The security and welfare of the industrial workers of the United States depends upon the sustained prosperity of the national economy as a whole. Without the expansion of the nation's enterprise, full employment, higher real wages, and progressively better working conditions cannot be realized.

"Labor policy must, therefore, be considered in relation to the forward or backward movement of the nation's productive enterprise and the policies governing the distribution of its fruits.

"The right of American workers to organize under leaderships of their own choosing and to bargain collectively with management is essential to protect the interests of the workers. It is proper that a right so basic be guaranteed by law.

"The National Labor Relations act requires responsible amendment alike in the interest of American workers and in the interest of a productive functioning of American enterprise.

Amendment's Objective.

"The objective of such amendment must be to maintain without wavering a firm guaranty of the right of free organization and collective bargaining, while so revising the provisions and procedures and so altering the spirit of the administration of the act as to surround the whole employé-employer relationship with a sense of complete fairness to all parties and all interests concerned.

"Government should stamp out dishonest labor rackets, whether operated alone or in collusion with undesirable forces in business and industry.

"What government does about its fiscal policies, about taxation, about the interrelation of government and business, as well as what it does about labor relations, with all that it does determined in terms of its effect on the production of goods and services, will enter into its success or failure in actually improving the living standards of the workers."

Reports for G. O. P.

Dr. Glenn Frank, chairman of Republican committee which reported yesterday to the national committee.

A FARM PROGRAM

Administration's Policies Are Assailed as Unsound

Under the heading, "Toward a Farm Program," the report stated:

"In the judgment of this committee, which has carefully canvassed all these considerations, gross disparity of income between groups equally important to the nation's life, such as agriculture and industry, requires that government pursue policies that will help soundly to correct such disparity.

"In attempting to solve the stubborn problem of farm prosperity, we have tried many policies in the hope that they would correct this disparity—price fixing, loans above market prices, the plowing under of crops, the slaughter of animals, subsidized exports, imposed production controls, and market quotas, all supported by direct or indirect government subsidies.

Only Temporary Benefits.

"This extensive experimenting with all these policies has brought temporary benefits to some farmers in the form of cash benefits, but it has produced long-run dangers that have the seeds of disaster in them.

"As in the case of cotton, it has resulted in a loss of the farmers' world markets, which has been only partially made up to him by subsidies and by the sale to foreign countries of products at prices lower than our own citizens could buy them. The carrying out of these policies has expanded and entrenched a burdensome army of burocratic regulators.

"Policy of permanently scaling down the output of American farms is as unsound as a permanent scaling down of the output of American factories would be.

A Different Answer.

"If industry and agriculture are to make possible a better fed, better clothed, and better housed people, the answer is not to have agriculture and industry follow a policy of fewer goods at higher prices; the answer is to have both industry and agriculture organize for the production of more goods at prices that will so increase consumption that satisfactory total profit is realized by both manufacturer and farmer from the sale of a larger volume. By no stretch of the imagination can scarcity as a permanent policy, either in industry or in agriculture, be made socially helpful to the American people as a whole or bring the maximum possible financial return to manufacturer or farmer.

"Crop control by political decree, as a permanent policy, grows by what it feeds on and cannot really control, short of complete political domination of the farms of the nation.

"The major attack on the farm problem must be a broadly conceived drive to expand the farmer's market—domestic and foreign.

"Save for an abnormal demand the European war might create, the outlook for any marked expansion of farm exports in the near future is none too bright. Every possibility of increasing the foreign market for American farm products must be vigorously explored, but the readiest possibilities of expanding the American farmer's market will be found at home."

A BUSINESS PROGRAM

Government Relations Reform Demanded

Under the heading "Towards a Business Program," the report stated:

"The relationship between government and business has too often been oversimplified by both political leadership and business leadership.

"Political leadership has oversimplified this relationship when it has assumed, as at times the New Deal leadership has seemed to assume, that business is essentially an anti-social process, that the more successful it is the more sinister it must be, and that the primary relation of government to business is that of a policeman shadowing a suspicious character.

"Business leadership has oversimplified this relationship when it has assumed, as at times its less enlightened representatives have seemed to assume, that business is a private hunting preserve.

"The Positive Problem."

"Both these points of view are sterile. Both leave untouched the positive problem of a productive interrelation of government and business.

"Modern business is not an alien power standing outside the modern social order and threatening it. Modern business is an organic part of the modern social order and equipped to serve it, if a sound and productive relationship can only be established between it and government.

"Determining what that relationship should be is at the heart of the problem of a business program for government.

"The choice today is between a system of free enterprise and a politically planned and politically dominated economy. This choice has been clearly made by some European peoples.

"For the last seven years, many Americans have been wandering in a valley of indecision, on the assumption that we can, somehow, have both. We cannot. Until our choice is clear, American enterprise will struggle under the handicap of a paralyzing doubt and uncertainty respecting the future of both our political and our economic systems.

"It is clear to this committee that the best interests of the American people require that we preserve and modernize our traditional system of free enterprise with the minimum governmental regulation necessary to prevent abuse and promote justice in its operation.

"The present administration has experimented extensively with business reform and business regulation. This committee is convinced that the New Deal leadership—by its defeatist disbelief in the possibilities of the private enterprises of the American people, its insistence that the federal government must be looked to hereafter as the deciding factor in popular well being, and its persistent effort, thru its business reforms and business regulations, to subordinate economic leadership to political leadership—has demoralized the energies of American enterprise.

"Clear and Simple."

"The rôle of government in business reform and business regulation, if we are to preserve and perfect our system of free enterprise, is, in the judgment of this committee, clear and, in principle, can be simply stated.

"Government intervention in business should be a limited intervention, confined under normal circumstances, to the creation and maintenance of a socially protective framework of regulation within which our economy of free private enterprise can most effectively operate and be most surely preserved.

"In short, the purpose of government intervention in business should be to make the American economy of free private enterprise work, not to replace it with something else.

Competition Is Essential.

"The business reforms of an administration that really believes in the free enterprises of a free people and is determined to clear the road of obstacles to its effective operation will seek to rid the free enterprise system of the artificial rigidities that both business and political leadership have imposed upon it, will seek to enforce upon enterprise generally a thoroughly adequate responsibility to stockholders, workers, and the public, and will seek to provide cushioning against the shock of readjustments inevitable in a dynamic economy, but, above all, will seek to enforce effective competition.

"That certain regulations of business are needed, if we are to avoid earlier errors in our experience, is not arguable. Consumers must be protected against unfairly administered prices, as in the case of regulated natural monopolies. Small and new business must be protected against unfairly administered prices, as in the case of regulated natural monopolies. Small and new business must be protected against misleading promotion of either the products or the securities of business enterprise. Business itself must be protected by rational rules governing markets in securities, real estate, and commodities.

UNCERTAINTY BIG EVIL

Promote Rather Than Depress Business, Is Plea

"A cardinal principle of a regulatory system that is to promote rather than depress enterprise is that its regulations should be definite and easily ascertainable. The greatest deterrent to enterprise in regulation is uncertainty. There is nothing more discouraging to the enterpriser than inability to discover whether and how he may act, and whether, if he acts successfully, he will be permitted to succeed.

"To remove such uncertainty, two things are essential: [1] the boundaries and patterns of government regulation should be clearly defined, for certainty is impossible to the degree that regulation is left to the arbitrary exercise of delegated power, and [2] the regulatory agencies should be so reorganized that the jurisdiction and power of every agency is readily ascertainable by the average citizen.

Some Accepted Facts.

"We have long accepted the fact that, within our system of free enterprise, natural monopolies must be regulated as to prices or rates by government.

"We also accept the fact that various public services such as electric, gas, and water utilities may be owned and operated by municipal governments, and it is established that the federal government may, in connection with flood control and the exercise of other federal authority, produce and sell electric power. But we do not accept as being in the public interest vast outlays of public funds to produce power in competition with and in disregard of existing useful private facilities.

"We do not accept government competition with private enterprise in the many fields in which it has been undertaken by the New Deal.

"If we are to realize the full benefits of a freely functioning economy under intelligent regulation, government should not compete with its citizens in business enterprise.

"A vital part of the business program of government is, of course, its taxation policies as well as its reform or regulatory activities. It is imperative that government shall not place burdens on enterprise faster than enterprise can increase its capacity to carry them.

"The New Deal leadership protests that it believes in the private enterprise system and is only trying to make it work. But, whatever its intentions, the net result of its attitude and policies respecting business and industry has been a clear movement away from a risk taking, flexible, and competitive system of free enterprise toward a politically dictated and politically dominated system of enterprise.

"The result of all this has been an atmosphere of doubt, confusion, and uncertainty which has converted American enterprise into what has been, pretty consistently thru the New Deal years, virtually a day-to-day economy. Americans with savings to invest have been acting largely on the basis of short term confidence.

Willingness Is Gone.

"This willingness to risk does not exist today, because, under the New Deal leadership, Americans with savings do not know what limitations may, at any time, be placed upon private enterprise by the enlargement of government control of investment and management.

"The long-term confidence that produces the willingness to risk will not return until there is a decisive change in the temper and attitude of government toward the leadership, the processes, and the possibilities of American enterprise, until Americans willing to risk their savings in enterprise, in the hope of sufficient profit to justify their taking the risk of loss, are considered by the government as benefactors instead of malefactors.

"After seven years in which the New Deal leadership has persistently 'fired into the crowd' in what it insists has been only its pursuit of a chiseling minority, it is important that a new political leadership shall so restate the case for American free enterprise that a popular passion for its preservation will be aroused and its honest leaders given a sense that they are serving a significant national purpose when they mobilize investment, expand production, and provide jobs for eager millions, not only in great industries but in myriad small enterprises thruout the nation."

NEED FISCAL PROGRAM

National Debt Mounts Under Record Spending

Under the heading, "Towards a Fiscal Program," the report stated:

"Under the New Deal, contrary to the fiscal program announced by the Democratic party and its candidate in 1932, the country has experienced: [1] A progressive increase in expenditures—under a program of spending for recovery, [2] a succession of budget deficits which has resulted in doubling the national debt, [3] increased taxes, and [4] gold purchases, silver purchases, devaluation of the dollar, and the threat of further monetary experiments.

"The policies that are responsible for, or have permitted, this fiscal record have failed to accomplish full or sustained recovery and reëmployment.

"By heavy taxation and extensive borrowing the New Deal has diverted funds from private saving and investment in the belief that it was taking them from sterile inactivity and creating purchasing power. It has believed that each dollar spent by the government would be respent many times by workers, store keepers, manufacturers, and producers.

"The dollars spent performed in part the necessary function of providing relief and did bolster up the demand for consumer goods, but failed to stimulate appreciably the durable goods industries, which produce our equipment for working and living. Thus, the 'purchasing power' created was short lived and so failed to make any substantial contribution to recovery.

"Present emergency expenditures for public works beyond normal government requirements and activity should be progressively reduced as rapidly as improvement in industrial activity and employment indicate is prudent.

Balancing the Budget.

"In the present situation, a balanced budget must be sought largely thru such reduction of expenditures as can be accomplished without impairing essential services or depriving the unemployed of adequate relief, and thru policies in every field of government activity which stimulates a healthy expansion of private enterprise.

"The present administration, in seven years, has admittedly increased expenditures by more than 138 per cent. It should not be too difficult to accomplish a 20 per cent reduction from the present level, and it is reasonable to expect that with such a reduction and a substantial increase in the national income, federal expenditures and revenues can be brought into balance during 1942.

"A general plan of tax revision and coördination should be prepared on the basis of a systematic review of the entire field of taxation—local, state, and federal—for such purposes as: [1] to determine the most desirable fields of taxation for the various units of government, [2] to devise effective safeguards against duplication of taxation, [3] to provide definite information respecting the productive and equitable limits of taxation, and [4] to provide data respecting the most economical methods for their collection.

A Simpler Structure.

"In the interest of recovery, the simplification of our tax structure, and additional revenue, prompt consideration should be given to [1] elimination of all tax exemptions of future issues of federal, state, and municipal securities, [2] some reduction in the higher individual surtax rates, [3] the repeal of the capital stock and excess profits taxes, and [4] the abolition of the normal tax on dividends.

"Excess bank reserves now amounting to nearly five billion dollars make possible a sudden expansion of bank credit which would enable the volume of demand deposits to be doubled overnight. The further devaluation of the gold dollar, the release of the gold now in the stabilization fund, the maximum legal valuation of silver, the issuance of 'greenbacks' up to $3,000,000,000, could be used to add $10,000,000,000 or $12,000,000,000 more to those excess reserves and perhaps six times that amount to the total circulating medium.

"That so little price inflation has yet resulted is due to the relative inactivity of business, which has greatly reduced the velocity with which bank deposits are used. A revival of business could touch the match to the magazine of inflation prepared by New Deal policies.

Three Point Program.

"In this situation, the purpose of the United States to resist all inflationary tendencies and preserve the stability of the dollar should be further forcibly demonstrated by: [1] a substantial reduction of government expenditures, [2] repeal of the emergency monetary powers of the President, and [3] return to a fixed gold standard, the time and detailed conditions of such return to be fixed by congress upon the recommendations of a competent monetary and banking commission.

"Our usual commercial bank source of short term credit has been supplemented by an extraordinary variety of governmental agencies. Government operations in this field should be limited to seed, crop, and animal loans, and the agencies providing such credit should be simplified and consolidated."

WORSE THAN FORGOTTEN

Charges New Deal Leading Up a Blind Alley

Under the heading, "Toward a Social Program," the report stated:

"The New Deal leadership has talked much of the forgotten man. But, unless government pays attention to what for seven years, under the New Deal, has been the forgotten factor in the national problem, the factor of full recovery, the forgotten man will be worse than forgotten—he will be betrayed by a government that has led him to expect all sorts of social benefits which government will, in time, find that it simply cannot provide, because it has neglected to make economic America a going concern producing enough wealth annually to foot the bills.

"This is the blind alley into which the New Deal has led and is still leading America. And this is the basic blunder which the Republican party must, in the interest of the social welfare of the American people, set itself boldly to correct. This is the first step toward a sound and permanently feasible social program.

"Full Temporary Protection."

"This committee believes, without reservation, as it has said, that modern society must fully protect against privation any of its citizens unemployed thru no fault of their own until recovery from abnormal depression conditions makes their reëmployment possible. It regards relief, however, as a temporary protection against the destructive effects of unemployment, not as a permanent substitute for employment.

"It believes, therefore, that a realistic relief policy will be rooted in three considerations: [1] Relief to the suffering, the needy, and the unemployed as long as necessary, [2] self-respecting jobs at fair wages as soon as possible, and [3] the active rehabilitation of the unemployed so they will be equipped to step promptly back into productive employment as soon as full recovery is realized.

"The administration of all relief should be intrusted to state and local governments. The total relief problem should be unified, at least in the states. Local forces should determine whether their situation can best be met by work relief or direct relief.

A National Commission.

"A national commission, bipartisan in personnel and removed from all direct relation to party politics, might well be created to devise and enforce such conditions prerequisite to grants-in-aid from the federal government as would insure nonpartisan and efficient administration of relief funds.

"Fourth, the conditions attending grants-in-aid from the federal government, while leaving to state and local governments full freedom of choice as to methods of relief and their application to individual cases, should require that the state and local governments administer the relief funds, to which federal and state and local contributions have been made, thru bi-partisan agencies. Only so can relief be lifted above the suspicion of partisan manipulation.

MORE EFFECTIVE RELIEF

Calls for Better Efficiency at Lower Cost

"So administered, more effective relief can, in the judgment of this committee, be provided at a greatly reduced cost to taxpayers.

"The old age assistance provisions of the Social Security act were amended by the first session of the 76th congress to increase the maximum benefit, of which the United States will pay half, from $30 to $40 a month. There seems to be a consensus that at the present level the system of old age assistance should be retained.

"Altho old age assistance provisions apply to them, the present contributory old age insurance system does not embrace farm laborers, domestic servants, and some other smaller groups of workers. There is no logical ground for refusing to extend it to those classes.

Unemployment Compensation.

"General opinion, and experience in a number of states, indicates retention of the unemployment compensation system.

"The pay roll tax on employers, however, is a business depressant and should not be increased during the depression period.

"It is apparent that the combined resources of government in all its levels are not sufficient to build, or subsidize the building of, enough houses to make even a material dent on the housing problem. The $800,000,000 put out by the Federal Housing administration thru local housing authorities, supplemented by some $28,000,000 of annual subsidy, will take care of only about 2 per cent of those who at the moment are conspicuously badly housed.

"In other words, public housing, as contrasted with housing by private enterprise, cannot begin to fill the bill unless we are to go over to some wholly different economic system.

"Government in its housing efforts should therefore be limited to the rôle of example setter and stimulator. We should depend mainly on private enterprise for the construction of new dwellings and the reconditioning of old ones.

"The federal health program should not weaken by competition or directly supplant worthy existing health agencies, but should work towards implementing and developing the agencies already in existence.

"The plain fact is that the federal government is not now in position to add to its already staggering expenditures substantial new outlays on the important social services of government. Expenditures in these fields must come out of reductions in existing expenditures which the present administration has been making on matters of less importance to the welfare of the people and out of the increased national income that will follow a full restoration of American enterprise."

BATTLE OPENED ON ROOSEVELT'S ILLINOIS ENTRY

Stelle Faction Expected to Back Fight.

BY PARKE BROWN.

Vice President Garner's fight to keep the name of President Roosevelt off the Illinois Democratic primary ballot has been begun. Attorney John T. Conlon of Chicago went to Springfield last night to determine the form the battle will take.

Conlon, an election law expert, is a member of the firm of Smietanka, Conlon & Knaus. The senior member of the firm, Julius F. Smietanka, former internal revenue collector under President Wilson, is the Garner representative in Illinois, and the Washington instructions to prepare for action were sent to him.

Attorney Smietanka filed the petition putting the Vice President's name into the Illinois primary and included as a part of it Garner's statement of his candidacy.

Several Legal Routes Open.

There was no such statement filed with the Roosevelt petition and this omission will be one of the grounds on which the Garner attack will be based. Attorney Conlon said several legal routes are open for the attack.

Whether court proceedings eventually are begun or not, the Garner-Roosevelt question immediately became involved in the family row of the Illinois Democrats which started on Saturday with the announcement of Lieut. Gov. John Stelle that he will oppose the state machine candidate, Harry B. Hershey, for the governorship nomination.

It is believed that counsel for Garner will file objections to the Roosevelt petition with the state certifying board, to which Secretary of State E. J. Hughes, the state filing official, has said he will refer the question of the necessity of a certificate of candidacy on presidential preference petitions.

Board Disagreement Seen.

Under the primary law that board consists of Gov. Horner, Secretary Hughes, and State Auditor Edward J. Barrett, who is running for renomination against the organization slate candidate, John C. Martin, and is an ally of Stelle's. If Gov. Horner's health does not permit him to attend the certifying board meeting the remaining members, Hughes and Barrett, now on opposite sides, might disagree.

But it is rumored that Lieut. Gov. Stelle might step in at this point and seek to act as the third member. He would do so on the contention that the governor's illness is within the constitutional classification of "disability" which authorizes the lieutenant governor to act in his stead.

Stelle declined yesterday to discuss this subject but it is said to be of such importance that it may play a major part in the antimachine battle that appears to be approaching extreme bitterness.

Anti-Regular Candidates.

The indications of that approach were signs that there may be an almost complete ticket of candidates against the regular organization slate. State Senator George M. Maypole has announced for lieutenant-governor. State Representative Benjamin S. Adamowski may announce himself for United States senator today. Three candidates for state treasurer already have appeared. They are Joseph B. Ford, township committeeman for Oak Park; John E. Egan, former alderman of Chicago's 13th ward, and State Senator Louis Menges of East St. Louis.

The regular organization leaders, apparently after telephone conversations between Chicago, Springfield, and Miami, Fla., where both Mayor Kelly of Chicago and National Committeeman P. A. Nash are vacationing, acted quickly to patch up their slate. State Treasurer Louie E. Lewis, who had been slated for congressman at large, was shifted to the lieutenant-governorship position vacated by Stelle. William Donald Forsyth of Champaign, an employé of Secretary Hughes, was slated tentatively for Lewis' former place for congressman at large.

Ald. John S. Boyle of the 16th ward, Chicago, whose petition for governor was completed yesterday, said it will be filed today.

Queen of North

Miss Marie Markert wearing crown as Queen of the North.

Sault Ste. Marie, Mich., Feb. 18 [Special].—Marie Markert's friendly smile and personality, and her ability as a figure skater has won for her the crown as Queen of the North. She will wear it at the $181,000 ice palace in conjunction with the third annual Upper Peninsula Winter carnival being held here this week. Marie, 17 years old, a senior in Stambaugh High school, entered the contest as a dark horse candidate and won over queen contestants from ten other upper peninsula cities represented at the carnival. She appeared Saturday night in a specialty act during an ice revue being held in connection with the carnival.

LAVIN ATTACKS TRIP OF WELLES AS A GRAVE RISK

George S. Lavin, Republican candidate for congressman at large, yesterday described the departure of Sumner Welles, undersecretary of state, for Europe as "the gravest risk this nation has taken since Col. House went abroad for Woodrow Wilson in 1916."

"It makes no difference whether the President has authorized him to make any commitments or not," Lavin said. "The saving fact is that the President has no legal power to give such an authorization. That authority was wisely vested by the founding fathers in congress."

Lavin urged that every candidate for the United States senate and the house of representatives be compelled to say whether he will pledge himself to vote against war unless this country is threatened with attack.

DU QUOIN WOMAN DIES AT 89.

Du Quoin, Ill., Feb. 18 [Special].—Mrs. Emma Miller, 89 years old, a member of one of Perry county's early families, died at her home here last night after a long illness. She was the mother of the late Harry C. Miller, for many years president of the First National Bank of Du Quoin.

EXPECT DEWEY'S NAME ON BALLOT IN NEBRASKA VOTE

G. O. P. Candidate Spends Most of Day in City.

BY ARTHUR EVANS.

(Picture on back page.)

Prospects are that the name of Thomas E. Dewey is likely to be entered in the Nebraska presidential primaries of April 9. The New York prosecuting attorney, a candidate for the Republican nomination for President, spent most of yesterday in Chicago after a tour that took him 7,500 miles thru the Pacific northwest and a segment of the midwest. On the Nebraska situation he declined to commit himself to a position beyond repeating that whether he files will be determined by his campaign managers at New York headquarters.

Dewey enthusiasts, however, have been urging that the New York racket breaker allow his name to be filed. Petitions for Senator Arthur H. Vandenberg of Michigan, another candidate for the Republican nomination, have been signed up in Nebraska.

Charles S. Reed of Omaha, Vandenberg's state manager, has stated they will not be filed unless some one else gets into the running. Dewey petitions were sent out from Lincoln a few days ago by J. Lee Rankin, a Lincoln attorney. Petitions for Senator Robert A. Taft of Ohio so far have not appeared.

Dewey was met at the train yesterday morning by Leonard C. Reid, a relative. There was a press conference in the Palmer House, after which the New York candidate spent most of the day at the Reid home. The Dewey party left at 3:30 p. m. over the Pennsylvania for New York. Russel Sprague of New York, Dewey's co-manager, joined the party here.

Dewey says he expects to make three more major speeches. One of these will be at the Founders' day celebration in Lincoln, Neb., March 6.

The schedule has not been completed, but it is possible Dewey may speak in Illinois and may go into Indiana and Missouri. He may make another trip to the west and south.

TAFT URGES G. O. P. PLANKS TO ENCOURAGE INDUSTRY AND FARMER

Swarthmore, Pa., Feb. 18 [Special].—Senator Robert A. Taft of Ohio, carrying his campaign for the Republican presidential nomination into the Philadelphia district, tonight urged the Republican party to adopt a working program of coöperation with industry and agriculture for its 1940 platform.

The senator spoke before an audience that jammed Clothier Memorial auditorium on the campus of Swarthmore college. His address was the third of a series of four Cooper Foundation lectures on the presidential campaign arranged by the division of social sciences.

Senator Taft cited statistics on national unemployment, national income and farm prices, and declared that the figures themselves tell the story of the New Deal's failure to restore prosperity. He urged that the national budget be balanced within two years and that measures be taken to encourage the development of private enterprise thru repeal or revision of the regulatory measures which have prevented its growth.

JURY THAT SAT 95 DAYS IS LOCKED UP FOR 3D NIGHT

The Municipal court jury deliberating a verdict in the $196,000 suit of William J. Cleary vs. the Chicago Title and Trust company—the longest case in the court's history—was locked up last night for its third night in the Bismarck hotel after having weighed the evidence for 22½ hours. Judge Edward S. Scheffler called a halt in the all-day deliberations at 6:10 p. m. and ordered resumption today.

The jury of nine women and three men received the case Friday afternoon, after a hearing which began on Oct. 2 and took 95 court days. The jury also has set a record for deliberation. The previous longest Municipal court jury deliberation in a civil case was five hours; in a criminal case, two days.

Cleary's suit is for money he claims as a result of an escrow agreement in 1927. During the trial 1,500,000 words of testimony were taken and 1,400 exhibits received.

GERMAN REFUGEE ROBBED OF $1.50.

Alexander Isakower, 20 years old, a refugee from Germany, was robbed of $1.50 early yesterday when three men jumped from an automobile at 63d street and Greenwood avenue as he was walking to his home at 6029 St. Lawrence avenue.

G. O. P. ASPIRANTS MAKE DOWNSTATE TOURS THIS WEEK

Three major candidates for Republican state nominations will be touring downstate this week. Wayland Brooks and Richard J. Lyons, candidates for United States senator and governor, respectively, who have joined forces will start out this morning. Dwight H. Green, a candidate for senator, will open his week's activities with a meeting at Normal Wednesday night.

Brooks and Lyons have night meetings at Champaign tonight and at Salem tomorrow night. They both return for Chicago meetings on Friday.

Congressman Ralph E. Church, who filed his senatorship petition at Springfield on Saturday, returned to Washington yesterday. He said he would return to Chicago at the end of this week.

Gutknecht Flies Home; Train Reception Canceled

A big reception planned at the Polk street station for today for Judge John Gutknecht, a candidate for the Democratic nomination for state's attorney, was canceled last night when the judge returned to Chicago from California ahead of schedule. His candidacy was announced on Friday by Attorney Raymond F. Hayes. At the time it was said a rousing welcome would be given him on his return on the Chief today. Judge Gutknecht, however, hurried home by plane because of the political situation. He said he would issue a statement on his candidacy today.

WE give 50 cents *every* time *anybody* buys a $5.00 B/G Meal book. We'll give YOU fifty cents when YOU buy it. Now, you've *every* reason to dine at B/G. You get tasty, fragrant, appetizing and *generous* portions and *you pay LESS.*

THE B/G BOTTOMLESS CUP

© 1938 B/G Foods, Inc.

MARSHALL FIELD & COMPANY

Gay fashion tricks that fool the eye . . .

NEW SPRING DRESSES, $19.95

of lovely Mellow Weave rayon

Fool-the-eye redingote, with an overskirt that doesn't come off . . . fool-the-eye boleros that look like little jackets but add no extra bulk to your figure. These fashion tricks, as well as slimming lines, flattering colors and becoming styles, make Mellow Weave dresses hits of the early Spring. Plenty of other intriguing styles in the Woman's Dress Shop, priced up to $39.75.

Spring Magic . . . simulated bolero and gay shutter pleats for a youthful coat dress. Navy, gray or black printed Mellow Weave rayon. 33 to 44. **$19.95**

Grand Illusion . . . the effect of a bolero and redingote in a one-piece dress of navy or black rayon monotone printed. Sizes 33 to 44. **$19.95**

The Woman's Dress Shop
Sixth Floor, North, State
Also Evanston and Oak Park

Spring Magic

Grand Illusion

MARSHALL FIELD & COMPANY

Paris collections confirm

BALENCIAGA BISCUIT BROWN

as one of the smartest accessory colors for Spring

Last Fall, Field's launched Biscuit Brown as one of *the* important colors of the Paris collections. Because it was so wonderfully wearable, so fashion-right, Balenciaga again stresses this rosy copper hue in his latest collection, *this time* as an accessory color. It's a sophisticated accent with black, a sharp, vital contrast with dark brown.

Balenciaga Biscuit Brown scarf. Rayon crepe ascot that is a perfectly flattering color accent for the neckline of your black suit. Matches the other accessories exactly. **$1.25**
First Floor, Middle, State

Balenciaga Biscuit Brown jewelry. Fascinating new three-strand necklace made of leather buttons, knotted and strung with shoestrings. **$5.** Leather bracelet to match, **$5**
First Floor, South, Wabash

Balenciaga Biscuit Brown bags by Koret. Elongated pouch (upper right) of fine English morocco. **$10.50.** Top handle pouch (lower right) in luxurious French suede. **$13.50**
First Floor, South, State

Balenciaga Biscuit Brown in three thrilling Salon Aristos—all of suede and calfskin. 1. A smart step-in, **$15.75.** 2. An exciting high wedge, **$17.75.** 3. An open-toed pump, **$15.75.** All specially priced in our February Sale of Shoes.
Shoe Salon—Fifth Floor

Telecast Makeup by Elizabeth Arden. Emphasizes the brown tones that are so flattering to your face . . . harmonizes beautifully with your Balenciaga Biscuit Brown accessories. Comes in two sequences: one for blondes and one for brunettes. Telecast lipstick, **$1.50**; Cameo or Illusion powder, **$3**; Telecast mascara, **$1.50**; Telecast cream rouge, **$1.25**
First Floor, North, State

Only

12¾ hours to TULSA

and

15 hours to OKLAHOMA CITY

via

Santa Fe's Gay Swift Streamliners

No Extra Fare

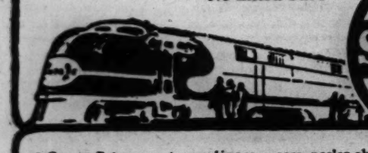

Santa Fe

● *Santa Fe's new streamliners provide the fastest daily service ever offered between Chicago, Tulsa and Oklahoma City!*

You leave Chicago on Santa Fe's streamliner *Kansas Cityan* at 9:30 AM, arrive Kansas City 5:00 PM; Wichita 9:15 PM; Oklahoma City 12:30 AM.

For Tulsa, there is a *through* parlor-observation car. Tulsa coach passengers simply change at Kansas City to the new Santa Fe streamliner leaving for Tulsa at 5:20 PM. You're in Tulsa at 10:10 PM!

You'll really *enjoy* these swift Santa Fe stainless steel streamlined flyers—for their ultra-modern chair cars, parlor observation, and Fred Harvey diner and tavern car are built to provide the utmost in travel comfort!

For Fort Worth—Dallas

The *Kansas Cityan* also carries a *through* stainless steel chair car between Chicago and Fort Worth-Dallas, and a stainless steel Pullman between Kansas City and these points—arriving Fort Worth 6:25 AM, and Dallas 7:45 AM.

● Santa Fe's daily streamliner service *to Chicago* from Kansas City, Tulsa, Oklahoma City, Fort Worth and Dallas is just as swift, convenient and economical!

For full details, just call:

A. C. Devlin, D. P. A., Santa Fe System Lines
179 West Jackson St., Phone HArrison 4900
Chicago, Illinois

1013

MARSHALL FIELD & COMPANY

Frothy white lingerie touches, in a

FRESH-AS-SPRING HOUSECOAT

by Saybury **$6.95**

Fashion adds a sprightly touch to your leisure-time togs with a frothy edging of lace that outlines the collar and the so-popular pockets in the skirt. Tailored with Saybury's usual cleverness and care, this charming, washable housecoat is a leaf-and-flower print of smoothest rayon; in royal, woodrose and wedgwood blue. There's a wrap-around effect also with the same zipper closing.

A Marshall Field Lounging Exclusive

Regular sizes, 12 to 20
Half sizes, 14½ to 24½

Lounging Apparel
Fifth Floor
South, State
Also in Evanston and Oak Park

MEDIUM

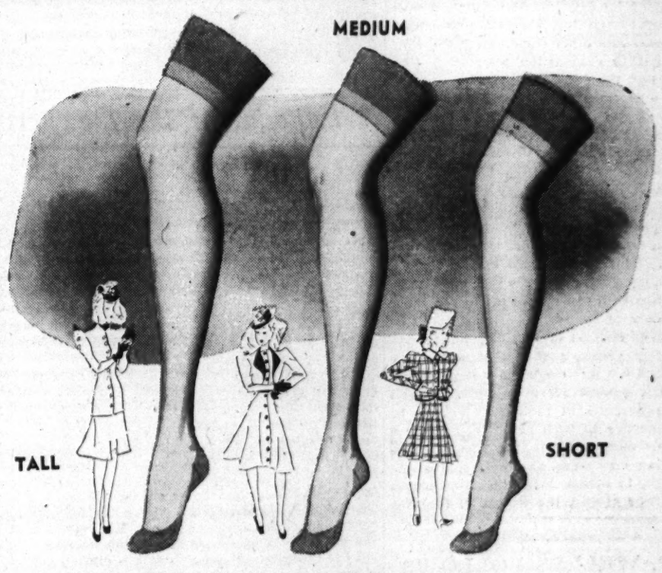

TALL SHORT

Buy for your height and save in our semiannual selling of

CREPEGLO 3-THREAD SILK HOSE special price **77c** pair

Whatever hosiery length you require, you'll find it in this remarkable selling of Crepeglo 3-thread hose. These hose not only fit you perfectly, but they are also extremely flattering to your legs . . . dull and far sheerer looking than their weight would indicate. They come in the season's most popular colors and in the following sizes:

Short length: 8 through 9½. Average length: 8½ through 10½. Long length: 9½ through 11.

First Floor
South, State
—or call Personal Shopping Service, State 1000
Also Evanston and Oak Park

Chicago Daily Tribune
THE WORLD'S GREATEST NEWSPAPER

FOUNDED JUNE 10, 1847

ENTERED AS SECOND CLASS MATTER AUG. 12, 1908 AT THE POSTOFFICE AT CHICAGO, ILL., UNDER ACT OF MARCH 3, 1879.

All unsolicited articles, manuscripts, letters and pictures sent to The Tribune are sent at the owner's risk, and The Tribune company expressly repudiates any liability or responsibility for their safe custody or return.

MONDAY, FEBRUARY 19, 1940.

THE TRIBUNE OFFICES.
CHICAGO—TRIBUNE SQUARE.
TOKIO—IMPERIAL HOTEL.
LONDON—135 FLEET STREET.
PARIS—1 RUE SCRIBE.
BERLIN—HOTEL ESPLANADE.
MEXICO CITY—QUETZALCOATL PALACE.
PANAMA CITY—HOTEL CENTRAL.
RIGA—STETINES IELA 2.
MILWAUKEE—110 EAST WISCONSIN BUILDING.
NEW YORK—220 EAST 42D STREET.
DETROIT—5-263 GENERAL MOTORS BUILDING.
WASHINGTON—815 ALBEE BUILDING.
LOS ANGELES—SPRING AND FIRST STREET.
SPECIAL REPRESENTATIVE.
SAN FRANCISCO—155 MONTGOMERY STREET.

THE TRIBUNE'S PLATFORM FOR ILLINOIS AND CHICAGO

1. *End the Parole Business.*
2. *Build Deathproof Highways.*
3. *Make Chicago the First City in the World.*
4. *Faster Suburban Service.*
5. *Up to Date Local Transportation.*
6. *A Lake Front Airport.*
7. *A Motor Ferry to Michigan.*
8. *Cut Taxes in Half.*

GEORGE WASHINGTON SAID:

"Europe has a set of primary interests which to us have none or a very remote relation. Hence she must be engaged in frequent controversies, the causes of which are essentially foreign to our concerns. Hence, therefore, it must be unwise in us to implicate ourselves by artificial ties in the ordinary vicissitudes of her politics or the ordinary combinations and collisions of her friendships or enmities."—From the Farewell Address.

AGAIN TO THE LEFT.

Mr. Robert Jackson, the new attorney general, has announced his decision to drop the prosecution of 16 persons who had been charged with recruiting volunteers in Detroit for the Republican army in the Spanish civil war. Mr. Jackson explained that the offenses alleged had occurred in 1937 and 1938; that the Federal Bureau of Investigation had completed its inquiry in March, 1939; that it was not until nine months later, last December, that Mr. Justice Murphy, then attorney general, ordered the district attorney in Detroit to seek indictments, and that it was not until Feb. 6 of this year that indictments were returned.

Mr. Jackson expressed the belief that if the law against recruiting for a foreign nation is to be enforced it should be enforced at the time the offenses are being committed, and he added that if recruiting for the Republican side in the Spanish war is to be punished, then his department will be morally bound to institute similar proceedings against the agents who, he intimated, had been active on the Franco side and against others who had sought volunteers for one side or the other in a number of other recent wars. "Unless," he said, "we are to proceed with all the cases arising during that period it would be manifestly unjust to single out these Detroit indictments." It sounds like a rebuke to Mr. Justice Murphy for promoting a manifest injustice as attorney general.

Mr. Jackson's principle appears to be that no one should be punished for breaking a law unless every one who broke that law is to be punished also. This is a counsel of perfection which few prosecuting officers hitherto have regarded as a practical guide to conduct. It would lead to some very curious results if it were applied, for example, to the crime of breaking and entering or to income tax frauds.

It is difficult to avoid the suspicion that Mr. Jackson is engaging in a tactical maneuver which the New Deal has frequently adopted. Following its defeats in the 1938 elections, the Washington administration was forced to the conclusion that its alliance with communists and men of violence was not pleasing the country. Accordingly a shift to the right was instituted. Thru the prosecution of Earl Browder and other communists, the New Dealers sought to convey the impression that communism and the New Deal were no longer partners in a glorious adventure. No doubt the unpopularity of the Russian invasion of Finland pushed the administration further along in this campaign of rehabilitation.

Now Mr. Jackson appears to be serving notice that the New Dealers didn't really mean it. Once more the course is being set toward the left. That has happened frequently in the last seven years. From time to time Mr. Roosevelt has found it expedient to denounce extremists, declare breathing spells, consult business men, make his peace with the moderates in the labor movement—only to resume his original trend as soon as popular distrust of him died down.

The attorney general's statement will serve another purpose. By declining to prosecute under the law against recruiting, Mr. Jackson has given encouragement to those who may be disposed to engage in such activities now or a few weeks or months from now. The nullification of this law may serve, like the repeal of the arms embargo, to obtain American participation in Europe's war against the wishes of the vast majority of Americans.

AS MR. WELLES FOLLOWS COL. HOUSE.

Second thoughts in Great Britain on Sumner Welles' approaching tour of the belligerent countries to round them up for a peace conference are expressed in the statement, unofficial, that if the United States will not take part in the war it need not expect to have any part in the peace. Many Americans, who have no desire to send another President to another Versailles, will find these second thoughts admirable. They observe, however, that there is an ominous parallelism carrying the events of 1940 along the line of events in 1916.

By May, 1916, Col. House, Mr. Wilson's foreign policy man and special envoy, was noting the transition from gratitude for early favors to reproaches. Capt. Guy Gaunt, British naval attaché in Washington, was a level headed man whom House liked. He informed the colonel: "Australia has always looked upon the United States as her ideal, but she now bitterly resents her not entering the war. He had a letter from a friend that in future Australia would purchase from Germany instead of the United States. He told of the deep undercurrent of feeling France holds against us for the same reason. He believes all the allies are resolved that we shall have no part in the peace conference."

Lord Grey, former governor general of Canada and a cousin of Sir Edward Grey, wrote to the New York Sun in June: "In this supreme crisis in which the best hopes of humanity are involved it appears to me you have failed. . . . Belgium has lost everything but her soul. What shall be said of America?"

"When Noel Buxton was here," Col. House wrote, June 29, 1916, "I told him how impossible it was to satisfy the allies. It is always something more. I thought if we went into the war the allies, after welcoming us warmly and praising us beyond our deserts, would later, when they found we were not furnishing as many men—or any men for that matter, for we have none—would begin to chide us, just as the French did the English, and say we were not spilling our blood; that we were shirkers, etc., etc. Nothing which it would be possible to do within a year after we entered the war would please them. It was tiresome, I told Buxton, to say the English were fighting for Belgium and that they entered the war for that purpose."

It may soon be tiresome again to find events and comments starting around the circle of 1916, 1917, and 1918. America wants neither the war nor the peace.

FREEDOM FOR THE RADIO.

The amendments to the radio law, introduced by Representative J. W. Ditter of Pennsylvania, are intended to reëstablish freedom of speech on the air. If the amendments are to be subjected to criticism it will be on the ground that they do not go far enough in freeing the stations from censorship and the threat of censorship.

Under the present law the federal communications commission, composed of political appointees, grants broadcasting licenses for only a year, tho it might grant them for three years. Until recently the permits expired in six months. Mr. Ditter would extend the term to a maximum of three years and a maximum of five. This amendment would give the owner of a station a greater sense of security, and to that extent he would be less susceptible to suggestion—to use a polite word—from the burocrats regarding the material furnished his listeners. The owner of a station is obliged to make a heavy investment in equipment and an even heavier one in programs if he is to succeed; he knows at present that he faces the loss of his money and his effort within a few months if he displeases the commission or the political party in power. In such circumstances, freedom of speech is not likely to flourish; or, to put it the other way 'round, criticism of the government, which the first amendment is supposed to protect, is likely to be milder than the welfare of the country frequently requires.

Another amendment would remove the ambiguity of the law which has encouraged the commission to claim the right to take action against a station without affording the owner a hearing. Mr. Ditter's bill provides that all hearings be held before, not after, licenses are revoked. These provisions do no more than extend to the radio the same protections of law which are accorded to every other business or occupation and in doing so afford the owner of a station some protection against loss when he is the victim of arbitrary or malicious persecution.

In the Mae West and some other cases the commission has given evidence of its determination to impose a censorship upon broadcasters. The Mae West case was made to order for the commission's purposes because it seemed to provide a moral sanction for censorship. A proposed change in the law would prevent the commission from taking punitive action against a station merely because its ideas of what constitute "public interest, convenience, and necessity" do not accord with those of the commission.

The excessive powers of the President over radio would also be restricted. The power granted under existing law to destroy a station by assigning its wave length to a government station is qualified by a requirement that another equally good frequency be given in return. The right of the President to take over stations in time of emergency would be confined, as it should be, to periods of actual war or actual insurrection.

These are moderate amendments, intended to correct existing or clearly threatened abuses and to reënforce the mandate of the constitution against censorship. If any congressman votes against these amendments it will be because he favors terrorizing the owners of radio stations and favors censorship.

Editorial of the Day

THE GUILD SYSTEM.

[Los Angeles Times.]

Every so often somebody toys with the idea of restoring the medieval guild system of industrial relations, contending that such a system tends to greater stability and more widespread distribution of wealth. A candid examination of the facts hardly tends to support such a view. The guild system had its advantages and fitted well into the political system which accompanied and matched it—feudalism. The emphasis in those days was on duties rather than rights; of the latter men had few.

The system proved relatively inefficient as a producer and distributor of goods, and it was not until its restrictions were broken down and a régime of free enterprise was substituted that production really began to catch up with human demand.

A plan of guild restoration is currently being tried in Italy, with results so far which do not make the rest of the world very enviour. Improvements are no doubt possible in our régime, and numbers of them have already been effected; criticism of it is proper and may be useful. But its considerable merits must not be overlooked. It has not, as yet, brought about plenty of everything for everybody; but the middle ages did not produce plenty of anything for anybody. In these days the average wage worker is able to have comforts and luxuries in his home that palaces did not afford even a century ago.

Complete recasting of the results of the industrial revolution in an old mold might readily produce deformation rather than reformation.

STILL KICKING.

Wife—You won't even face the landlord, and you told me before you were married that you would face even death.

Husband—Yes, dear, but the landlord isn't dead yet. —Providence Journal.

ALSO COLD FEET.

Algernon—I've been going to the dentist's for three weeks now.

Clarence—Really! Having a lot done?

Algernon—I won't know until I get there.—Washington Post.

A LINE O' TYPE OR TWO

How to the Line, let the quips fall where they may. Reg. U. S. Pat. Office

AFTER THE CRACK OF DOOM.

What happened to the American stage after President Lincoln had been assassinated in a theater by John Wilkes Booth, gifted youngest son of a famous acting family? The answer is: Plenty. The grief and hysteria that swept the country were expressed, among other ways, in a bitterness toward the entire theatrical profession. There were minor incidents of mob violence.

We will quote from "The Theater Hand Book," a new encyclopedia of stage lore:

"The immediate effect of Lincoln's assassination was a vengeful attack on the American theater, so violent that it almost resulted in its suppression. Hundreds of people rushed into the lobby of the Burnet House in Cincinnati, hunting for Junius Brutus Booth Jr. [the assassin's brother], who had to remain hidden in a friend's room for days until he could be smuggled out of town. In Boston, Columbus, and Cleveland mobs hissed and injured actors, and held massmeetings for the purpose of closing the theaters."

Edwin Booth was then acting in Boston. The theater was promptly closed by its manager. He remained in Boston, and except for anonymous threats and a search of his effects by United States marshals, was not molested. He was ordered to Washington for the trial of the conspirators, but was not called as a witness. For the tragedy's effect upon his emotional life, see "Darling of Misfortune," a biography by Richard Lockridge.

Junius Brutus Booth Jr. was arrested in Philadelphia, with John Sleeper Clarke, also an actor, and taken to Washington for questioning. Some time before the tragedy he had written to John Wilkes Booth, advising him to abandon "the oil business." This sounded like code for "conspiracy" to the secret service. Clarke had in his possession a communication from the murderer, addressed "To Whom It May Concern," which hinted at a sinister intention. Clarke proved that he had not broken the seal until after the assassination.

Ford, the owner of the theater, and Laura Keene, star of the play, were also arrested.

DUST ON A HEART.

If you were flint I should remember fire
And proudly think upon the flaming birth
Of countless stars; but you are mainly earth,
A sullen acre whence no dreams aspire.
If you were even wind I could admire
The wanton way in which a wind is free,
But you are only dust that blinded me
A moment ere it settled in the mire.

Yet, even so, I cannot quite forget
What loveliness in common earth has root,
And still wait breathlessly to find a rose
One day unfolding from your breast; as yet
I have to learn no flower and no fruit
In arid reaches of the desert grows!

Natalie Flohr.

St. Michael Leads the Steeple Chase.

The steeple of St. Michael's church [Cleveland avenue and Eugenie street], perhaps the highest ecclesiastical structure in Chicago, measures 312 feet to the top of its cross. This church was completed in 1869 and destroyed in the Chicago fire. The new church used the original walls and pillars. Completion of the tower and steeple was delayed until 1888. The tower contains a set of five bells, a set of five chimes, and a clock. Its ground plan dimensions are 200 by 80 feet.

Minding the "Q's" but Not the "P's."

A linotype machine in the composing room of the Elgin Courier-News lost its "P" key recently, but the inspired compositor set a political article half a column long as if nothing had happened. Here is an example of the result:

"At several recent Reublican rallies there has been definite indication that the arty believes it can carry Illinois in the 1940 camaign. One romiment seaker . . . said 'our arty has lost its defeatism.'"

STARVED ROCK IN SNOW.

The massive rock raises its snow-crowned head
In the moonlight. Majestic, silent; holding court
For historic phantoms: Dauntless La Salle who led
His men to the highest ledge and built the Fort
Saint Louis. Brave Tonti, his magic silver hand
The Indians feared a-gleam in the ghostly light,
And, silhouetted 'gainst the sky, the band
Of Illinois at bay upon this wooded height.

Those misty strands that swing on the sheer dark slope?
The water-baskets' severed cords that sigh
Above the river. Then the besieged's last hope
Waned and the weakened tribe prepared to die.
Its deepest beauty the tragic Rock will show
Not when the earth is green, but muted in the snow.

Anna Shattuck Palmer.

When Genius Burns in Shantytown.

Mister Linemaster: Iffn I ever git munny 'nuff I'm agoin' off ter sum sekluded spot ware there aint no so-called sivylizashun an do my ritin'. I ben tryin' reel hard ter bat out sum stuff fer yure colum recenkly but all I git 'round my shack is abuse an ridikule. Wenever I set down wit a dreemy look an my pad an pencil my seveeresk critik drops her nittin' an sez: "2 ter 1 yer dont make it." I ignore her dirty dig as just wen I'm 'bout ter start ritin' the kids parade up an down the dump bangin' on dishpans an yellin', "5 ter 1 pop dont git in."

In spite of all the insinuatin' remarks an noise I finely git my peece reddy fer the tiperiter but afore I kin git agoin' on the thing I haff ter remuve a url rag my s. c. left there wen she wuz thru wit her cleenin'. After overcummin' all the above menshuned handicaps an obstaculs I git ter the pustoffisk an wen I ax fer a 3 sent stamp I git anuther slap in the puss. Soon as the pustmaster sees the addresk on the onvelope he offers ter give me 10 ter 1 the contenks land in yure waske basket.

Shanty Al.

No Spiggoty Spanish.

Did you ever hear of the Cherry Cow district in Arizona? Well, it started in life as Chiricahua.

Maudlyn.

Quick, Watson, the Latin Grammar!

There is a bronze plaque on a small park fieldhouse on Waveland avenue which mentions a date as "Anno Domine."

McDoherty.

Among the favorite hissing words in the radical vocabulary are "escapist," "Fascist," "Hearst," and "conservative." When spoken by advanced thinkers these words always contain dozens of "S's."

CHARLES COLLINS.

How to Keep Well By Dr. Irving S. Cutter

To the limit of space questions pertaining to hygiene and prevention of disease will be answered in this column. Personal replies will be made to inquiries, under proper limitations, when return stamped envelope is inclosed. Dr. Cutter will not make diagnoses or prescribe for individual diseases.

[Copyright: 1940: By The Chicago Tribune.]

THE THREAT OF MEASLES.

MEASLES continues to be one of our most highly contagious diseases. With youngsters — particularly those under 5 years of age—it may be a serious ailment, one that is disseminated chiefly by spray from coughing or sneezing. Because of its highly infective nature, no person who has not had the malady should be allowed to care for those who are afflicted.

From the time of exposure until illness appears from eight to twelve days usually elapse. This is called the period of incubation, or hatching, and the interval is required for the virus to develop sufficiently to be responsible for symptoms. Then comes the so-called catarrhal stage which lasts for three or four days with the characteristic inflammation of the eyes, nose, bronchial tract, and the typical eruption. There are cases so mild that the child is really not uncomfortable. On the other hand, some will be about as miserable as can be. Chilling, vomiting, and diarrhea may be present and the fever may rise to 104 degrees Fahrenheit or higher. Only rarely will convulsions occur and then—as a rule—in those who are older.

About the fourth day, out comes the eruption. This is preceded by a drop in temperature and—frequently—by the subsidence of all the manifestations, including the cough. The "measly" patches will be noted first behind the ears, on the neck, and on the forehead. The blemishes then spread quickly over the body and—by the third day—the epidermis is fairly well covered. The grouping of the reddish lesions make them look like blotches rather than separate raised areas. In fact, in some regions it may be impossible to distinguish a solitary macule, so extensive is the reaction. The fever again jumps to 103 degrees Fahrenheit or more and the pulse and respiration increase accordingly. When the "breaking out" reaches its maximum the mercury reading will fall and—one or two days thereafter—the skin will begin to return to normal and all symptoms abate. A brownish stain on the epidermis may persist for a week or more and fine scaling may ensue.

The difficulty is far more important, however, from the standpoint of complications and it is essential that the best nursing care be provided in order that bacterial invaders shall not attack the weakened patient. With the child well on the road to recovery an earache may be complained of and the drum be observed to bulge outward. Incision may be necessary to release the pus gathered within this space.

With younger children, bronchopneumonia is all too common. Here again—because the little sufferer is debilitated by the original disorder—microbes by the thousands may attack the bronchial mucous membrane as well as the air sacs. One of the best procedures to help ward off lung involvement is to keep the air of the room moist with a boiling croup kettle. Compound tincture of benzoin may be added to the water.

Since the disease is so widespread, the chances are that every one will encounter it at some time or other. Nevertheless, it is desirable to take every precaution. "possible we must arrange for a reprieve until the tot is older—past his fifth birthday, at least—when he will be able to repel the onslaught with greater certainty.

The plan of inoculating suspects with convalescent serum is far more beneficial than most of us realize. Only about a teaspoonful of this material need be employed. The fluid is injected into the muscles not later than the fourth day after contact. Thru the adoption of this method many an epidemic among school children has been brought to an abrupt close. Even tho the little ones "catch" the disease, its duration will be shorter and the after-coming disorders less severe.

What about fumigation? There is little value in the use of sulfur gas or even that of formaldehyde. The room should be stripped of all hangings and carpets and all such articles—as well as bedding—should be sunned and aired thoroly. Apparently the virus will not survive long outside the body.

Fluid foods should be given until improvement is well established. The use of camphorated oil over the chest and back is one of those old fashioned but valuable remedies that will be of assistance in relieving the catarrh of the bronchial passages.

COUSINS.

W. writes: I have just found out that my great-grandmother and my husband's grandfather were sister and brother. If we have any children, would there be any danger of their not being quite right because of this relationship?

REPLY.

You are second cousins once removed. This distant relationship cannot be considered as significant. No defects should appear.

SHOCKING.

R. E. writes: What is meant by "having electricity in one's body"? What causes it?

REPLY.

You probably refer to static electricity—generated from the friction of your body with the air, rugs, furniture, etc. of the room. You can "spark" to your heart's content.

EXPOSURE TO T. B.

T. S. B. writes: My two children, aged 12 and 18, were exposed to a patient with tuberculosis. Should they be tested?

REPLY.

Yes. Both your children should have a tuberculin test. The physician will then decide whether X-ray chest films need be taken.

Test Your Facts

Below each of the following questions are listed three answers. Make your choice, turn to page 26 in the Want Ad section for the correct answers, and mark your score:

1. To what British royal house did Queen Elizabeth belong?
[a] Stuart; [b] Tudor; [c] York.
2. Who wrote "The Swiss Family Robinson"?
[a] Daniel Defoe; [b] Jonathan Swift; [c] Johann R. Wyss.
3. Which state is known as the "Old Line" state?
[a] Vermont; [b] North Carolina; [c] Maryland.
4. You must be at least how old to be classed as a nonagenarian?
[a] 70 years old; [b] 80 years old; [c] 90 years old.

WONDER WHAT INFLUENCED THE PRODIGAL'S RETURN?

VOICE OF THE PEOPLE

Writers should confine themselves to 200 or 300 words. Give full names and addresses. No manuscripts can be returned. Address Voice of the People, The Tribune.

SECRETARIES AND THEIR SECRETARIES.

Chicago, Feb. 12.—The Congressional Record of today records the fact that Henry Wallace, secretary of agriculture, has asked for an appropriation to create in his department "the second assistant secretary of agriculture."

Henry is long on secretaries. It would seem from the swarm of pay roll patriots in his department he ought to be able to do something for the farmers.

On page 340 of the Congressional Directory, published in April, 1939, the secretaries in Henry's outer office are as follows:

Undersecretary.
Assistant secretary.
Assistants to the secretary—three of them.
Assistant to the secretary in charge of Civilian Conservation corps' activities.
Economic adviser.
Special adviser.
Private secretary to the secretary.
Assistant to the under secretary.
Secretary to the under secretary.
Assistant to the undersecretary.
Secretary to the undersecretary.
Special assistant to the secretary.
Director of extension work.
Director of research.
Director of personnel.
Director of finance and budget officer.
Director of information.
Director of Marketing and regulatory work.
Solicitor.

In addition to the foregoing, Henry now wants another secretary to be called "the second assistant secretary of agriculture." We wonder if Henry himself does any work. He certainly needs a lot of assistance. If he'd resign and his entire staff were fired, agriculture might make some progress.

Then on the following pages, 341, 342, 343, 344, 345, 346, 347, 348, 349, 350, and 351 of the Congressional Directory, are listed hundreds of other underlings in his department, all with secretaries and secretaries to the secretaries, until you can't rest. We wonder if the office boys have assistants and if the stenographers and the like have secretaries and assistant secretaries and undersecretaries.

No wonder they cannot balance the budget; no wonder the national debt has almost reached its limit of 45 billions; no wonder the nation is taxed to death and all this under the guise of helping the independent farmer; no wonder Roosevelt and Hank Wallace and these thousands of tax eaters want a third term for Roosevelt and four more years of easy pickings for themselves.

Now it's proposed to blanket them all under civil service so that when the Republicans take over the nation in 1940 these 340,000 jobs will be frozen and it's hoped by the New Dealers that it will then be impossible to dislodge them. Right now they are advocating civil service, but not so in 1932 or 1936. Now with the New Deal on the skids and the certainty that the next President will be a Republican, they have cooked up this scheme now pending in congress to first place all these jobholders under civil service before the Republicans get a chance to fire them and abolish hundreds of these useless bureaus.

C. A. MORRISON.

UTOPIA.

De Kalb, Mo., Feb. 13.—In 10 years from now for each baby born in the United States the federal government will provide a fund of not less than $10,000 to be used for the care, the development, and education of that child until it has reached the age of 18 years, which will then be the age of maturity and citizenship. From that time on employment at a wage of not less than $3,000 will be guaranteed and a checkoff will be assigned to the government to liquidate the advanced loan of $10,000. If private enterprise offers employment the young person may accept it or may choose federal employment. When the world war ended the old political régimes dissolved; in 1929 the old commercial and industrial systems collapsed. But don't let that cause you to believe that God—a progressive God—is going to let the people down.

C. R. CAHILL.

THE PRICE OF OIL.

Chicago, Feb. 10.—In 1935 when I installed an oil heater the price I paid for No. 3 fuel oil was 6 cents a gallon. Today I received a notice from the oil company that effective Feb. 15, 1940, the price will be 7½ cents a gallon. This is an increase of 20 per cent.

I would like to know just why we have to pay more for oil each year. Is it harder to get? Has not more modern equipment made it less costly to produce?

D. W. RUDE.

INFERENCES FROM NAMES.

Chicago, Feb. 12.—I notice that a subscriber has indicated that Lincoln might have been German, inasmuch as his father spelled the name "Linkhorn" instead of Lincoln. My good German friend should realize that Lincoln's first name was "Abraham" or "Abe."

M. L.

IN THE GROOVE.

Chicago, Feb. 6.—Every day, on all sides, we hear this: "The mistakes of 1914-'17 must not be repeated!" But aren't we repeating them? We have now the selfsame appeal to our humane sentimentalism that we had in 1914-'17. We have the same national head of a relief fund—Herbert Hoover. In 1914-'17 it was for Belgian relief. Now it is for Finnish relief. We can sympathize, yes, but the moment we give loans to or take up collections for a belligerent nation we are headed for trouble. We have millions of undernourished and poorly sheltered people in our own country whom we should help first.

We were drawn into the last war mainly by vicious propaganda dished out to our absorbent minds by British and French imperialists, and last, but not least, by our rich who stood to make added fortunes from the sacrifice of human blood on the battlefield. How useless that sacrifice was we all now know. We cannot remain neutral in this country if we take sides. The youth of this country must never again lay down their lives on a foreign battlefield.

P. MILLER.

THE BAND WAGON.

Chicago, Feb. 12.—As usual, after the parade has formed, F. D. R. rushes to its head, to "lead" it—I refer to his anti-communist speech to the Youth congress. He reminds me of a man, who in every conference to which he had been invited, when asked for an opinion, invariably said "I don't think it will work, but it won't hurt to try it"—so, no matter how it turned out, he was right. So it is with F. D. R. After he sees the majority of Americans take a stand he is for it, no matter how much of an about-face it requires of him. Who said "Leader"?

THEODORE KARGON.

DISCOVERY.

Chicago, Feb. 12.—If F. D. R. can now persuade his wife about his great discovery of the dictatorship in Russia, that will make it unanimous.

J. M. VALERIO.

FRIEND OF THE PEOPLE

Letters to this department must be signed with names and addresses of writers.

"SPENDTHRIFT TRUST."

Chicago, Feb. 14 [Legal Friend of the People].—I have a son who is very careless about money matters, so I would like to leave him my money [about $4,000] so he will only be able to draw $25 a month of it as long as it lasts.

1. Can you suggest any way that I can arrange this, please?

2. Also tell me how much $1,000 in government bonds will be worth 10 years from now.

3. Are baby bonds just the same as above?

4. Are there any government bonds paying monthly or yearly interest, and how much?

A. B.

1. It seems probable that what is called a "spendthrift trust" would be appropriate. We advise you to employ an attorney.
2. Take this up with your banker.
3. Baby bonds are small denomination bonds.
4. See 2.

TRIBUNE LAW DEPARTMENT.

JOINT OWNERSHIP.

Chicago, Feb. 15 [Legal Friend of the People].—My sister owns real estate in Iowa. She owes two and one-half years' taxes on same. I have agreed with her to pay half the taxes and half of any other expenses. In return she is to give me half partnership of estate.

1. What sort of papers do we sign to make this legal?

2. Can you get partnership blanks? If so, where?

3. Would a written agreement signed before a notary public be legal?

W. P. O.

1. Depends in part on whether you wish to provide for survivorship. We advise you to have a personal interview with an attorney who can consider the surrounding circumstances and advise as to the wisdom of a joint tenancy. We attach a statement of the Illinois rules as to joint tenancy.
2. A partnership would hardly seem appropriate.
3. Depends on the wording of the agreement.

TRIBUNE LAW DEPARTMENT.

How Our States Got Their Names

37. RHODE ISLAND.

There are two theories as to the origin of this name. One is that it derives from the Dutch words "roodt eylandt," meaning "red island," and was so named because of red clay found along the shore. The other theory is that it was named because of the resemblance of the island on which Newport is now located to the Isle of Rhodes in the Mediterranean. Rhode Island was one of the original states.

Rhode Island state seal. An anchor and the state motto: Hope. Date in outer edge [1636] is that of first settlement.

Rhode Island is called Little Rhody and the Plantation state. The first name refers to the fact that it is the smallest state. The second was given because Rhode Island was formerly known as the State of Rhode Island and Providence Plantations. The Rhode Island motto is "Hope." The state flower is the violet, and the state tree the maple.

THE BEAR HUNT

[News of the World, London.]

MARSHALL FIELD & COMPANY

Save!

FEBRUARY FURNITURE SALE

It's easy to buy within your budget at Field's. It pays to buy in February . . . when prices are low. There are huge stocks of new merchandise, just arrived, and price ranges that appeal to practically everyone. It's a great sale, and it offers you a great opportunity to save!

Other February Sales for your home: dinner sets, stemware, lamps, upholstery, kitchen furniture, table pads, frames and framing.

SEE A WORLD OF BEAUTIFUL FURNITURE

ON OUR EIGHTH FLOOR

- See room after room of exciting furniture displays
- See some of the country's best designs in all three periods
- AND THEN—remember you can buy *now* at sale prices

Whatever your choice—Early American, 18th Century or Livable Modern—it's ten to one you'll find just what you want on Marshall Field's Eighth Floor. It just depends on you—which furniture you like, what price you want to pay. Here, on this page, are only a few of the many superb values from the February Sale. There are lots more just like them.

OUR EXTENDED PAYMENT PLAN IS CUSTOM-TAILORED TO FIT YOUR NEEDS—It's so simple. You can budget any purchase of $40 or more. Just explain your needs to us and let us tell you how moderate the down payment is, how low the carrying charges are. There's no red tape, either. Order your furnishings delivered when you want them . . . enjoy using them while you pay at your convenience.

Early American

CHARMING DINING PIECES

1. Solid maple comb-back Windsor chair, a copy of a lovely old one. $14.50
2. High back maple ladder chair with authentic Early American woven seat. $9.95
3. Solid maple Welsh dresser, equally distinctive in dining room or living room. Beautifully designed, and larger than usual. $34.75

PILGRIM SHOP LIVING ROOM

4. Cloverleaf tier table. Solid maple. $11.95
5. Impressive wing chair. Choice of covers. $59
6. Lamp table with shelf for magazines. $9.95
7. Distinctive lounge sofa handsomely upholstered in your choice of covers. $139
8. Solid maple coffee table. $8.95
9. Turkish barrel chair. Choice of covers. $79

The Pilgrim Shop
Eighth Floor, South, Wabash

Livable Modern

MODERN BEDROOM SUITE

***Full size bed, chest, dresser,* $159**
Swing bed, chest, dresser, $165

Distinctive and unusual suite in elm with the popular harvest finish. Notice the long wooden handles; the practical feature of the swing bed (it looks like *one* bed, it's really *twins*). Other pieces, not shown, are:

Vanity, $73 Bench, $16.75
Night stand, $23.75

MODERN LIVING ROOM

1. Unusually comfortable lounge chair with plump down-and-feather pillow back. Lovely fabrics, colors. $49.75
2. Sectional chairs (both right and left styles) in new textured fabrics. Each, $53
3. Bookman's corner bookcase, one of our most popular corner arrangements. Mahogany with lovely harvest finish. $39.75

Left

MODERN DINING SUITE

***Table, buffet, arm- and 5 side-chairs,* $219**

Handsome and impressive 8-piece suite of mahogany with harvest finish or walnut. Chairs upholstered in turquoise or coral textured fabrics.

China cabinet, $65 Server, not illustrated, $37.50
Eighth Floor, South, State

18th Century

ADAM MAHOGANY BEDROOM

***Bed, dresser, mirror, chest,* $149**

Impressive 18th Century suite, made by Kindel, in beautiful Honduras mahogany. Note the exquisite carvings, the fine details of design not usually found in a suite at this price. Other pieces, not illustrated, are:

Vanity with mirror, $65 Bench, $11
Chair, $16 Night table, $15
Eighth Floor, Middle, Wabash

Eighth Floor North, Wabash

1. Revolving drum table with four sections for books. 22 x 22 x 30½. $39.75
2. Handsome barrel chair with down-and-feather seat cushion. Choice of covers. $57.50
3. Beautiful Chippendale sofa with nicely carved details. Distinctive covers. $149
4. Chippendale cocktail table with glass top, carved legs. 38 x 20 x 16½. $16.95
5. Large lounge chair with down-and-feather seat cushion. Choice of fabrics. $62
6. Three-tier table with carved gallery, graceful pedestal base. 24 x 24 x 42. $19.75

CHIPPENDALE DINING ROOM

***Table, buffet, arm- and 5 side-chairs,* $219**

One of the most outstanding mahogany suites of its kind available at this low price. Rich carvings decorate the cabriole legs. Table extends to eight feet; buffet has interesting shaped front. Solid mahogany carvings. Other pieces are:

China cabinet, $68 Server, not shown, $44
Eighth Floor, North, Wabash

EDUCATOR RAPS GRADING SYSTEM IN HIGH SCHOOL

Says Pupils Learn More Under New Plan.

New York, Feb. 18 (AP).—High school students learn more if freed from the worry of striving for high marks thruout their scholastic careers, the 34th annual report of the Carnegie Foundation for the Advancement of Teaching asserted today.

W. S. Learned.

Three Pennsylvania high schools coöperated with W. S. Learned in an experiment in what was called responsible learning. This experiment looked toward the abolition of the course unit, the credit and the teacher's mark as the chief controls over the pupils. It replaced these with what was termed a controling interest in the meaning of ideas and in a pupil's ability to use them intelligently.

Learned, a member of the Carnegie staff, reported that results show pupils learn more and better on their own responsibility than when bound by conventional grading systems.

140 Students Take Part.

Students participating in the three year experiment numbered 140 and represented Altoona High school, Cheltenham Township High school at Elkins Park, and Radnor Township High school at Wayne.

In the experiment pupils were chosen at the end of the ninth year. Instead of working on a time schedule during the three year test, the students worked according to outlined programs which dispensed with credits, tests, and marks.

"This was done," Learned said, "because a true thought sequence, an alternative solution for a problem, or the fresh expression of an idea no sooner gets under way in a pupil's mind under the old system than it is interrupted and must give place to a similar start with another teacher in some other subject in order to convince the school administration that the pupil is progressing evenly on all fronts."

Teacher Follows Thru.

The fundamental innovation, the report said, was in making a selected teacher in a given field responsible for directing all the group's studies in that particular subject thruout the three year period.

Each pupil worked uninterruptedly in every field thruout those years, his study being adjusted to fit his comparative ability.

WAGNER URGES FEDERAL BOARD FOR MEDIATION

Washington, D. C., Feb. 18 [Special].—Senator Robert F. Wagner [D., N. Y.], proposed today the creation of a three member federal board for voluntary mediation of employé-employer disputes over wages, hours, working conditions and other factions not within the jurisdiction of the National Labor Relations board. The three mediators would be paid $10,000 a year each.

Looked upon in some quarters as an administration effort to meet part of the criticism directed at New Deal handling of labor problems, the proposed bill appeared assured of at least a measure of bipartisan support.

Wagner explained in a statement that his bill "does not amend or modify the National Labor Relations act, nor do the functins of the two measures merge or conflict in any way." He said he would introduce the legislation tomorrow.

Under the terms of the bill, as Wagner explained it, it would be the general duty of the mediation board to bring about agreements on rates of pay, rules, and working conditions, including wherever possible, provision for the final adjustment of grievances or over interpretation of such agreements.

The bill would carry no penalties or coercive measures, Wagner said.

SANTA FE TRAINS DELAYED; BLAME ENGINE TROUBLE

Engine trouble was blamed by Santa Fe railroad officials last night for long delays in the arrival of two trains from California, the Super Chief and the Chief. The Super Chief, due at 1:45 p. m., arrived at 4:55 p. m. The Chief, due at 1:25 p. m., arrived at 5:15.

Railroad officials said the Chief, preceding the Super Chief, fell behind schedule. The Super Chief was sent on ahead. But it developed trouble with its Diesel engine at Ancona, six miles south of Streator. It blocked the tracks against the Chief and both trains were delayed until repairs could be made.

TODAY'S RADIO BROADCASTS

[ON SHORT WAVES.]
[Central, Standard Time.]

ROME—6:30 p. m.—News; concert; 2RO's "Mail Bag," 2RO, 11.81 meg., 25.4 m.; IRF, 9.83 meg., 30.5 m.

LONDON—7:00 p. m.—"The Empire at War." GSD, 11.75 meg., 25.5 m.; GSC, 9.58 meg., 31.3 m.

PARIS—8:15 p. m.—Symphonic concert, TPB11, 11.86 meg., 25.2 m.; TPA4, 11.71 meg., 25.6 m.

LONDON—10:00 p. m.—Full News. GSC, 9.58 meg., 31.3 m.

BERLIN—11:00 p. m.—News [English], DXB, 9.61 meg., 31.2 m.; DJC, 6.02 meg., 49.8 m.

CHICAGO FREQUENCIES.

W-G-N—720	WJJD—1130
WIND—560	WWAE—1200
WMAQ—670	WSBC—1210
WBBM—770	WMBI—1080
WENR—870	WHIP—1460
WLS—870	WGES—1360
WAAF—970	WHFC—1420
WCBD—1080	

(*Indicates MBS program.)

7:00 A. M.
W-G-N—Good Morning prog.
WMAQ—Suburban hour.
WBBM—Europe Today.
WJJD—Dick Baker.
WAAF—Breakfast Express.
7:15 A. M.
WLS—Rangers.
7:30 A. M.
WBBM—Musical Clock.
WLS—Mac and Bob.
WCFL—Double in Stars.
7:35 A. M.
W-G-N—Sniff, Whiff, Biff.
7:40 A. M.
W-G-N—Everyday Words.
7:45 A. M.
W-G-N—Listen to the Band.
WLS—Jolly Joe.
8:00 A. M.
W-G-N—Your Morning News.
WJJD—Modernists.
WMAQ—Your Neighbors.
WLS—Singing Milkman.
WCFL—Breakfast club.
8:15 A. M.
*W-G-N—Red River Dave.
WJJD—Barbara Winthrop.
8:30 A. M.
*W-G-N—Arthur Godfrey.
WMAQ—Coffee Time.
WBBM—Melody Weavers.
WLS—Westerners.
WJJD—Victor Lindlahr.
8:45 A. M.
W-G-N—What's News in the Stores Today.
WMAQ—A Step Ahead.
WLS—Alice Blair.
WBBM—Museum to Market.
9:00 A. M.
W-G-N—Melody Time.
WMAQ—Man I Married.
WJJD—Toastmaster.
WBBM—Kitty Kelly.
WLS—Meet Miss Julia.
WIND—Start Right.
WCFL—Josh Higgins.
WJJD—Invocation.
9:10 A. M.
WAAF—Canary Serenade.
9:15 A. M.
WMAQ—John's Other Wife.
WIND—Wanted: Men and Jobs.
WBBM—Myrt and Marge.
WLS—This Day Is Ours.
WCFL—Work Music.
9:30 A. M.
W-G-N—Myrna Dee Sergent.
9:30 A. M.
*W-G-N—Keep Fit to Music.
WIND—Hawaii Calls.
WMAQ—Just Plain Bill.
WBBM—Hilltop House.
WLS—Mary Marlin.
WCFL—Rhumba Café.
WJJD—Monday Musical.
9:45 A. M.
W-G-N—June Baker.
WMAQ—Woman in White.
WCFL—Novelettes.
WBBM—Stepmother.
WLS—Midstream.
WIND—Dick Baker.
10:00 A. M.
WMAQ—David Harum.
WCFL—Viennese ensemble.
WBBM—Short story.
WLS—Pepper Young.
WIND—Weather bureau.
WAAF—On Broadway.
10:05 A. M.
W-G-N—Morning Mail Box.
WIND—Traffic court.
10:15 A. M.
W-G-N—Bachelor's Children.
WBBM—Life Begins.
WMAQ—Road to Life.
WLS—Dr. Malone.
WJJD—Dick Baker.
WCFL—Magic Moments.
10:30 A. M.
W-G-N—Don Pedro and His Violin.
WJJD—Problem Lady.
WBBM—Big Sister.
WLS—Magic Carpet.
WMAQ—Against the Storm.
WCFL—Radio Warblers.
10:45 A. M.
W-G-N—Bill Burghart.
WMAQ—Guiding Light.
WBBM—Aunt Jenny.
WLS—Live stock market.
WJJD—Missing persons.
10:55 A. M.
W-G-N—Morning musical.
11:00 A. M.
W-G-N—Mary Sothern.
WMAQ—Three to Get Ready.
WBBM—Kate Smith.
WJJD—General Rhythm.
WLS—Martha Crane.
WIND—Bob Atcher.
WCFL—Peekers in Pantry.
11:15 A. M.
W-G-N—Quin Ryan.
WMAQ—The O'Neills.
WJJD—Tate, Movie Tattler.
WBBM—When a Girl Marries.
WIND—Radio Journal.
WAAF—Romantic Melodies.
11:30 A. M.
W-G-N—Painted Dreams.
WMAQ—Farm and Home.
WBBM—Helen Trent.
WIND—Joe Alexander.
WJJD—Safety court.
WLS—Variety program.
WAAF—Willie Winn.
11:45 A. M.
*W-G-N—The Carters.
WBBM—Our Gal Sunday.
WCFL—Walkathon.
NOON.
W-G-N—Radio's Voice.
WBBM—Goldbergs.
WAAF—Symphonic hour.
WLS—Dinner Bell program.
12:15 P. M.
W-G-N—Harold Turner.
WBBM—Life Can Be Beautiful.
WJJD—Taylor orchestra.
WMAQ—Ellen Randolph.
WIND—Lenten Services.
12:30 P. M.
W-G-N—Markets.
WBBM—Right to Happiness.
WJJD—Noonday service.
WLS—Checkerboard Time.
WMAQ—Romantic Rendezvous.
WIND—Bob Atcher.
WCFL—Meet the Folks.
12:35 P. M.
W-G-N—Midday service; Prof. Arthur E. Holt, Chicago Theological Seminary.
12:45 P. M.
WBBM—Road of life.
WHIP—Gospel Singer.
12:50 P. M.
WMAQ—Dorsey Dan.
1:00 P. M.
*W-G-N—J. Kennedy's orch.
WLS—School Time.
WCFL—Man on the Street.
WMAQ—Betty and Bob.
WJJD—Live Stock Market.
WIND—Italian hour.
WAAF—Hoosier Philosophy.
WBBM—Lanny Ross.
1:15 P. M.
*W-G-N—El Paseo Troubadors.
WCFL—The Cavanaughs.
WJJD—Midday Roundup.
WAAF—Seven Vipers.
WMAQ—Arnold Grimm.
WBBM—Joyce Jordan.
1:30 P. M.
*W-G-N—Hawaiian Villagers.
WMAQ—Valiant Lady.
WBBM—Your Family and Mine.
WAAF—Just Ask Us.
WCFL—What's a Name.
WLS—Prairie Ramblers.
WIND—Board of Education.
1:45 P. M.
W-G-N—Yar Concert orch.
WJJD—Santaella's orchestra.
WCFL—U. S. Navy band.
WHFC—Bing Crosby.
WMAQ—Church hymns.
WBBM—My Son and I.
WIND—Race results.
2:00 P. M.
*W-G-N—Marriage Romances.
WMAQ—Mary Marlin.
WLS—Orphans of Divorce.
WJJD—Fred Beck.
WHIP—Air Hostess.
WBBM—Society Girl.
WIND—Race results.
WAAF—Down Mississippi.
2:15 P. M.
W-G-N—Bill Anson.
WMAQ—Ma Perkins.
WLS—Amanda.
WCFL—Light Classic.
WIND—Race results.
WBBM—Man on the Street.
2:30 P. M.
W-G-N—Mark Love and Len Salvo.
WMAQ—Pepper Young.
WBBM—School of the Air.
WJJD—Board of Education.
WLS—Homemakers' program.
2:45 P. M.
W-G-N—Good Health.
WMAQ—Vic and Sade.
WJJD—Ben Kantor.
WAAF—Waltstime.
3:00 P. M.
W-G-N—U. P. News.
WMAQ—Backstage Wife.
WBBM—Editor's Daughter.
WAAF—Mythical Ballroom.
WENR—Club Matinée.
WJJD—Fred Beck.
WCFL—Dancetand.
WHFC—Music Appreciation.
3:15 P. M.
*W-G-N—Tommy Tucker's orchestra.
WMAQ—Stella Dallas.
WBBM—Meet the Misers.
3:30 P. M.
WMAQ—Lorenzo Jones.
WBBM—Manhattan Mother.
WJJD—March of Health.
3:45 P. M.
W-G-N—Book a Week.
WBBM—Linda's First Love.
WMAQ—Widder Brown.
WJJD—Tea Rhythm.
4:00 P. M.
W-G-N—Lawrence Salerno.
WMAQ—Girl Alone.
WENR—Radio Neighbors.
WBBM—By Kathleen Norris.
WHFC—Rhumba Rhythm.
WJJD—Hillside Church.
4:15 P. M.
W-G-N—Our American Language.
WMAQ—Midstream.
WBBM—Golden Store.
WAAF—Rhythm in Rhyme.
4:30 P. M.
W-G-N—Twilight Musical.
WBBM—In Hollywood.
WMAQ—Kitty Keene.
WAAF—Sports shorts.
WENR—Affairs of Anthony.
WJJD—Suppertime Frolic.
4:45 P. M.
WBBM—Scattergood Baines.
WMAQ—The O'Neills.
WENR—Frolic Before Five.
WAAF—Tea Dance.
5:00 P. M.
*W-G-N—John Agnew.
WENR—Glen Garr's orch.
WIND—Melody Special.
WBBM—Billy and Betty.
WMAQ—Yvette.
WAAF—Tower Tunes.
5:15 P. M.
W-G-N—Evening melodies.
WCFL—Uncle Harry.
WBBM—Hedda Hopper.
WIND—Ben Kanter.
WENR—Malcolm Clair.
WMAQ—Evening Preludo.
5:25 P. M.
WMAQ—Whizzer program.
5:30 P. M.
W-G-N—Edna O'Dell.
WBBM—H. V. Kaltenborn.
WENR—Bud Barton.
WMAQ—Jack Armstrong.
WCFL—Cameo Theater.
WIND—Week in Washington.
5:45 P. M.
*W-G-N—Orphan Annie.
WBBM—Europe Today.
WENR—Tom Mix.
WMAQ—Li'l Abner.
WIND—Modern melody.
6:00 P. M.
W-G-N—Capt. Midnight.
WMAQ—Organ Moods.
WHFC—Dinner music.
WIND—German hour.
WENR—Better Business bureau.
6:15 P. M.
W-G-N—Bob Elson's sports review.
WBBM—Lum and Abner.
WMAQ—I Love a Mystery.
WCFL—Say It with Music.
WENR—Senator Charles W. Tobey.
6:30 P. M.
W-G-N—Capt. Herne.
WBBM—Fibber Chesshire.
WIND—Something Old and New.
WLS—One of the Finest.
WCFL—Jack Kelly's orch.
6:35 P. M.
WMAQ—Musical Entrée.
6:45 P. M.
*W-G-N—Inside of Sports.
WCFL—Music time.
7:00 P. M.
*W-G-N—Play broadcast.
WMAQ—Tommy Riggs.
WBBM—Tune Up Time.
WIND—Melody Motorcade.
WLS—Sherlock Holmes.
7:15 P. M.
WCFL—Evening concert.
WIND—Walkathon.
7:30 P. M.
*W-G-N—Lone Ranger.
WMAQ—Margaret Speaks.
WBBM—Tom Howard.
WLS—True or Falso.
WIND—Book review.
8:00 P. M.
W-G-N—Billy Repaid.
WENR—Dwight H. Green.
WMAQ—Dr. I. Q.
WBBM—Radio Theater.
WIND—Scattergood Baines.
WCFL—Green Hornet.
8:15 P. M.
*W-G-N—Ozzie Nelson's orchestra.
WIND—Northwestern vs. Ohio.
8:30 P. M.
W-G-N—Tomorrow's Tribune.
WMAQ—Alec Templeton time.
WCFL—Labor Flashes.
WENR—Concert Miniature.
8:37 P. M.
W-G-N—Quin Ryan.
8:45 P. M.
W-G-N—Yar Concert orch.
WCFL—Your Home.
WENR—Dinah Shore.
9:00 P. M.
*W-G-N—Bay Gram Swing.
WMAQ—Contented Hour.
WBBM—Guy Lombardo's orchestra.
WENR—Little Ol' Hollywood.
9:15 P. M.
*W-G-N—Lew Diamond's orchestra.
9:30 P. M.
*W-G-N—Rhythm Romance.
WENR—Radio Forum.
WMAQ—Sammy Kaye's orch.
WBBM—Blondie.
WCFL—Dancetand.
WIND—The Play Shop.
10:00 P. M.
WBBM—Amos 'n' Andy.
WIND—Hawaii Calls.
WCFL—Music Lovers' prog.
WEDC—Studio A.
WENR—Ten o'Clock Final.
WMAQ—Pleasure time.
10:15 P. M.
*W-G-N—New York Golden Gloves.
WMAQ—Hal Totten.
10:30 P. M.
WIND—Larry Fotin's orch.
WBBM—Master Works.
WMAQ—Eddie Le Baron.
11:00 P. M.
WENR—Glen Miller.
11:15 P. M.
W-G-N—Late news.
WBBM—L. Armstrong's orch.
11:30 P. M.
*W-G-N—Ozzie Nelson's orch.
WBBM—Ray Herbeck's orch.
WMAQ—Erskine Hawkins.
MIDNIGHT.
*W-G-N—Benny Bouten's orchestra.
WIND—The Nite Watch.
WBBM—Xavier Cugat's orch.
12:30 A. M.
*W-G-N—Julie Wintz's orch.
WMAQ—Keep Dancing.
1:00 A. M.
*W-G-N—Lew Diamond's orchestra.

Today's Features

ON W-G-N.
[Central standard time.]

Bill Anson.

A blow-by-blow account of the New York finals of the Golden Gloves "Tournament of Champions" will be broadcast over W-G-N and the coast to coast Mutual network from 10:15 to approximately 11:15 this evening. The tournament in Madison Square Garden will be described by Dave Driscoll.

The new audience participation game, Play Broadcast, is scheduled at 7 p. m. The studio audience and listeners, playing the game at home, identify prominent persons, places, a song title, movie titles, and characters, and current or historical events from clews presented in the form of dramatizations, music quotations, imitations, and sound effects. Featured are Bob Elson and Bill Anson as masters of ceremonies and the W-G-N Dance orchestra, directed by Harold Stokes.

Music by the W-G-N Dance orchestra, with Edna O'Dell, Curt Massey, and the chorus, will be offered over W-G-N and Mutual on the "Romance in Rhythm program at 9:30 p. m. Miss O'Dell will sing "If It Wasn't for the Moon," and will join the chorus in "How High the Moon," from "Two for the Show." Curt Massey will do "The Sky Fell Down." Jess Kirkpatrick acts as master of ceremonies.

The Late News broadcast usually heard at 11 p. m. will be presented tonight at 11:15 instead.

Other programs:

7:45 a. m.—Listen to the Band.

10:05—The Morning Mail Box.

11:45—The Carters of Elm Street.

2 p. m.—Marriage License Romances [MBS].

3:45—Book-A-Week, Margery Graham [MBS].

ON OTHER STATIONS.

6:15 p. m.—WENR—Senator Charles W. Tobey, "Census Snooping."

7—WLS—Sherlock Holmes, with Basil Rathbone.

7—WBBM—Tune Up Time, with André Kostelanetz presenting the music from "Pinocchio."

7—WMAQ—Tommy Riggs, Betty Lou, Eddie Green, and Doris Rhodes.

7:30—WMAQ—Margaret Speaks and Alfred Wallenstein's music.

7:30—WLS—True or False.

8—WBBM—Radio Theater, with Fred MacMurray and Carole Lombard in "Made for Each Other."

8—WENR—Dwight H. Green, talk.

8—WMAQ—Dr. I. Q.

8:15 — WIND — Northwestern vs. Ohio State—Basketball.

8:30 — WMAQ — Alec Templeton Time, with Pat O'Malley and Helen Jepson, guest.

9—WMAQ—Contented hour.

9—WBBM—Guy Lombardo's music.

9:30—WIND—The Play Shop presents "A Murderous Marriage."

9:30—WENR—Radio Forum, Congressman Patrick J. Boland on "Trade Agreements."

BURY WOMAN, 95, TODAY.

Davis, Ill., Feb. 18 [Special].—Funeral services will be held at the Methodist church here tomorrow for Mrs. Anna Jane Tunks, 95 years old, who died Friday at the Methodist Old Peoples' home in Chicago. Born in Rock Run township, she lived in this community until 26 years ago.

5,876 STUDENTS IN ILLINOIS TO GET GOVERNMENT AID

NYO to Spend $793,125 in State This Year.

Washington, D. C., Feb. 18 (AP).—Illinois' share of a $14,039,268 National Youth administration fund for supplying jobs to college and graduate students this year is $793,125.

This sum, Administrator Aubrey Williams said today, is expected to give 5,876 students jobs during the current academic year at wages of $10 to $20 a month for undergraduates, and $20 to $30 for graduate students.

The student quota for the entire country was 104,379, or 18.8 per cent more than the student work program employed in 1938-'39.

The Illinois allotment included:

	Student quota.	Monthly allotment.	Yearly allotment.
Armour Institute	109	$1,580	$13,770
De Paul University	224	3,360	30,240
Elgin Junior College	4	60	540
Elmhurst College	35	525	4,725
Illinois Normal U.	190	2,850	25,650
Illinois Wesleyan U.	69	1,085	9,315
Joliet Junior College	29	435	3,915
Knox College	60	900	8,100
Lake Forest College	36	540	4,860
La Salle-Peru-Oglesby Junior College	29	435	3,915
Loyola University	286	4,290	38,610
MacMurray College for Women	56	840	7,560
McKendree College	14	210	1,890
James Millikin Univ.	53	795	7,155
Monmouth College	54	810	7,290
Mundelein College	69	1,035	9,315
North Central College	55	825	7,245
Northwestern Univ.	579	8,580	77,220
Olivet College	15	225	2,025
St. Bede College	4	60	540
St. Procopius College	9	135	1,215
University of Chicago	431	6,465	58,185
University of Illinois	1,176	17,640	158,760
Wheaton College	102	1,530	13,770

Federal aid is granted to needy students between the ages of 16 and 24 who are regularly enrolled in bona fide nonprofit schools.

The quota assigned to each school for 1939-'40 represents 10 per cent of the resident students enrolled on Oct. 1, 1938. Assignment to assistance jobs is made by school officials on the basis of need.

APOLOGY STARTS FINGER NIPPING, POLICE ARE TOLD

Niles Center police offered an official version yesterday of the circumstances under which Mrs. Velma Jones, 30 years old, of 1008 Oakwood avenue, Wilmette, had the tip of her right first finger bitten off early Saturday in a tavern at Simpson and Niles Center roads.

The police said that Mrs. Jones' husband, Harry, a pharmacist, brushed Miss Della Stanwood of 564 Green Bay road, Winnetka, as he danced past her. His apology, as the police have it, was "Pardon me, grandma." Miss Stanwood is 48 years old.

Miss Stanwood was released in $2,400 bond on a charge of mayhem after swearing out complaints before Justice of the Peace Fred Kloman in Niles Center charging Mrs. Jones with assault and battery and Jones with disorderly conduct and assault and battery.

LOANS on JEWELRY
Diamonds, Furs, Silver, Cameras, Etc.
Immediate cash at low interest rates
Member Chicago Assn. of Commerce
CHICAGO LOAN BANK
37 So. Wabash Ave., 3rd Fl.

5 TYPOGRAPHICAL UNION LOCALS OUSTED IN CITY

Five Chicago locals of the International Typographical union were suspended yesterday by the Chicago Federation of Labor on orders of William Green, president of the American Federation of Labor. The Typographical union was suspended recently by the federation's executive board, meeting in Miami, Fla., for its refusal to levy a one cent assessment on members. The union leadership said the assessment was against its rules and that the funds to be raised were intended to promote strife within labor's ranks by serving as a war chest against the Congress of Industrial Organizations.

The locals suspended were No. 16, representing the majority of Chicago printers; No. 2, comprising mailers in newspaper and publishing plants; No. 903, with a membership drawn from printers on Hebrew language papers; No. 330, whose members are Czecho-Slovakian language printers, and No. 9, printers on German language publications.

Similar action has been taken in other large cities with I. T. U. locals. The Chicago federations' action deprives the I. T. U. of its 24 delegates in the federation's deliberations.

FIVE CHICAGOANS LAND SAFELY ON FOOTBALL FIELD

Five Chicagoans, riding in a chartered plane, landed safely on the snow-covered football field of the La Salle Military academy at Oakdale, N. Y., on Long Island not far from New York City, Saturday night when academy officials heard the plane overhead and switched on the field's floodlights.

The pilot, Anthony Mackiewicz, 39 years old, had circled over the academy grounds when his fuel supply ran low, according to dispatches yesterday. He first started to land before he noticed the water, near a green dock light. Then the football field was lighted and be came down safely. The plane was damaged when it struck a goalpost, but the passengers climbed out uninjured.

The passengers were Theodore Stacey, 30, an accountant, who had chartered the plane for a trip to Providence, R. I.; James Allegretti, 37, a restaurant owner; Mitzi Lamarr, 22, a dancer, who lives in the Devonshire hotel, and Gilbert Grimm, 38, a pilot, of 4739 West 65th street.

Mackiewicz, who lives at 6635 South Sacramento street, had flown blind from Bellefonte, Pa., when the plane's radio failed. At the time of the forced landing he was searching for New York's La Guardia airport.

[ADVERTISMENT]
Now Amazing Proved Hygienic Protection for Married Women

Thousands upon thousands of women have now learned to use a sensational, scientific discovery for hygienic purposes. This boon to womankind is not a poison, yet actually kills germs at contact. It is called Zonite, and its action is amazing when used for feminine hygiene. It instantly kills germs and bacteria on contact, yet it is proved safe—will not harm delicate tissues. And Zonite deodorizes—assures daintiness. Helps keep one fresh, clean and pure. So successful has Zonite been that over 20,000,000 bottles have already been used. Get Zonite from your druggist today. It's surprisingly easy and economical to use. Ideal for feminine hygiene. Follow the simple directions and enjoy proved hygienic protection that you may never have known before.

BARGAIN EXCURSIONS
SPECIAL ROUND TRIP COACH FARES OVER-SUNDAY EXCURSIONS
$5.50 Dayton, O.
(Leave Chicago Feb. 24)
$3.00 Ft. Wayne, Ind.
(Leave Chicago Feb. 25)
Returning: Leave on certain trains February 25. Trains both directions stop at Englewood. Proportionate fares to many intermediate points.
Good on Specified Trains Only
Phone Central 7200 or apply to ticket agents
PENNSYLVANIA RAILROAD

Listen
TONIGHT
And Every Monday Night
DWIGHT H.
GREEN
Republican Candidate for
GOVERNOR
W. E. N. R.
8 P. M.
The man who can win in November.

TONIGHT AT 7:00
PLAY BROADCAST
NEW RADIO GAME SENSATION
OVER WGN
720 Kilocycles
MONDAYS AT 7 P. M.
$500 IN CASH PRIZES EACH WEEK!
Use This Broadcast Prize Card!

1	2	3	4
5	6	7	8
9	10	11	12
13	14	15	16

NAME
ADDRESS
CITY STATE
FOOD STORE'S NAME
ADDRESS
FINISH THIS SENTENCE IN 25 WORDS OR LESS
"I like Broadcast Redi-Meat because:
HOW TO WIN AND GAME RULES WILL BE ANNOUNCED AT BEGINNING OF PLAY BROADCAST PROGRAM

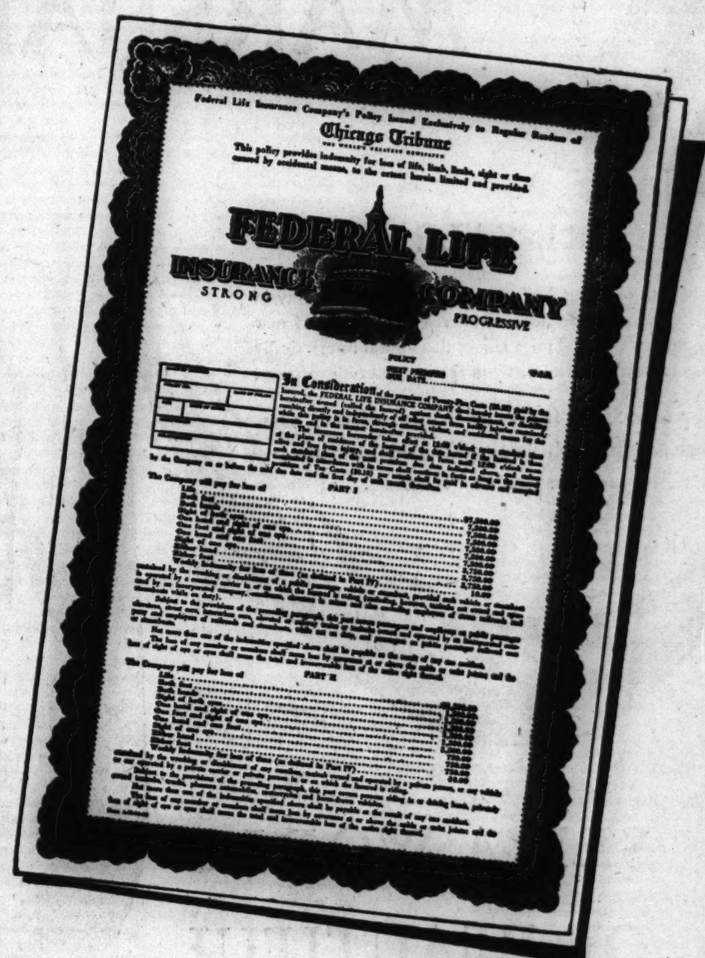

YOUR
TRIBUNE-FEDERAL ACCIDENT POLICY IS
THE BIGGEST INSURANCE
BARGAIN
IN AMERICA!

Don't Let It Expire!

NOWHERE else in America can you get such an insurance bargain as the Chicago Tribune makes available to its Home Delivery subscribers. If you have one of these valuable policies be sure to renew it. Cash benefits paid to holders and beneficiaries now total $5,501,065.67. No other newspaper insurance in America has ever paid ANYWHERE NEAR this sum.

If you are, or become, a Home Delivery subscriber to the Daily Tribune, and otherwise qualify, you can get this $7,500-$11,250 Accident Insurance Policy for the small sum of 25c (Preliminary Term Fee) and 10c a month thereafter. Only one policy to a person, but every eligible member of a Home Delivery subscriber's family is entitled to a policy. Where Home Delivery service is not available the policy is issued for $1.25 a year. Policies are issued by the Federal Life Insurance Company, Chicago. No medical examination is necessary. Age limits, 10 to 70. 10% increase in specific indemnities each year insurance is renewed during the first five years.

If You Have a Yearly Policy: Renew it by sending $1.25 to: "Tribune Insurance Dept., Federal Life Insurance Co., 168 N. Michigan Ave., Chicago." . . . If You Have a Monthly Policy: Keep up your insurance by prompt payment each month to your official Tribune Newspaper Carrier. If subscription is stopped, insurance will expire. . . . If You Want a Policy: Write or telephone for particulars.

Chicago Tribune
WORLD'S GREATEST NEWSPAPER.

YOUR TRIBUNE-FEDERAL INSURANCE!

Who's Who FOR PRESIDENT?

$5,000 in cash prizes!

☆ ☆ ☆ This is a Presidential Year! To acquaint you with the men who may be selected as candidates for the presidency and give you interesting information about their lives, the Chicago Tribune announces this new contest.

Each week day the Daily Tribune will publish the name of a prospective Presidential candidate in scrambled letters. You are invited to unscramble them. It's FREE! It's fun! It's open to every man, woman, boy and girl! It doesn't matter where you live.

This contest is published to entertain Tribune readers. There's nothing to buy—nothing to sell!

430 cash prizes amounting to $5,000 will be paid to the persons who send in the best answers. You have a chance to win as much as $1,000 in cash—or one of 429 other attractive cash prizes. Read the rules and begin at once with Name No. 1 printed above. Look at the list of names of Presidential prospects published above. It will help you!

RE-ARRANGE THESE LETTERS. THEY SPELL THE NAME OF A PRESIDENTIAL PROSPECT!

NO. 1—"WHO'S WHO FOR PRESIDENT?" CHICAGO TRIBUNE

This is: _____

(Write Name Here)

THE NAME IS INCLUDED AMONG THESE:

Robert A. Taft
Cordell Hull
Paul V. McNutt
Herbert Hoover
John Nance Garner
Hamilton Fish
Charles Lindbergh
Franklin D. Roosevelt
James A. Farley
Thomas E. Dewey
Arthur H. Vandenberg
Bruce Barton

★ ★ ★ ★

★ ★ ★ THE RULES ★ ★ ★

1. This offer is open to everybody—men, women, boys and girls—except employes of the Chicago Tribune and members of their families.

2. Each week day a picture containing the scrambled name of a prospective Presidential candidate will be published until 42 have appeared. Unscramble the name. Use every letter in the picture. Write or print the name on the line provided, or on any piece of paper. Hold all answers until you have the complete set of 42. **Do not send them in separately.**

3. Mail your entry by First Class Mail to: "Presidents," Chicago Tribune, Post Office Box 1539, Chicago, Illinois. With your entry send a letter giving your name and address and telling in 25 words or less who is your favorite for President of the United States and why. Letters will be considered only in the event of ties in solving the puzzles. In such event, sincerity and originality of the thought expressed will be considered. Entries must be in the office of the Chicago Tribune by midnight one week after Name No. 42 has appeared.

4. Entries will be judged by a committee appointed by the Chicago Tribune. Entrants agree that the judges' decisions will be final. $5,000 in cash awards will be paid to the persons who send in the nearest correctly solved, complete sets of unscrambled names. Neither handwriting nor elaborateness will count. In case of ties, duplicate awards will be paid.

★ ★ ★

430 PRIZES!

1st Prize			$1,000
2nd Prize			500
3rd Prize			250
Next	2 Prizes.	$100 each.	200
Next	5 Prizes.	50 each.	250
Next	10 Prizes.	25 each.	250
Next	100 Prizes.	10 each.	1,000
Next	310 Prizes.	5 each.	1,550
430 Prizes, Totaling.....			$5,000

★ ★ ★ ★ ★ ★ GET NAME NO. 2 IN TOMORROW'S ★ ★ ★ ★ ★ ★

Chicago Daily Tribune

Copyright 1940.

For home delivery, telephone your local newsdealer or notify the Tribune.

PARISH PUT UNDER INTERDICT IN ROW OVER NEW PRIEST

Crowd Blocks Path; Taunt Archbishop's Agent.

(Picture on back page.)

Cleveland, O., Feb. 18 (AP).—Archbishop Joseph Schrembs placed angry parishioners of Holy Redeemer Catholic church under an interdict today after they turned back 60 policemen seeking to escort a church official and a new pastor to the rectory. Seven men were arrested and charged with disturbing the peace.

[AP Wirephoto.] Archbishop Schrembs.

Under the archbishop's order, the parish members cannot receive the sacraments of the church until they have done penance. The interdict is the first in the history of the Cleveland diocese.

Today's incident marked the third refusal to permit installation of the new pastor, named by Archbishop Schrembs in preference to one favored by the church members.

Church and School Closed.

A similar outbreak by the parishioners occurred a week ago. They oppose the appointment of the Rev. Vincent Caruso, O. D. M., to succeed the late Rev. Martin Compagno, O. D. M. They seek to have named the Rev. Louis Loi Zedda, O. D. M., Father Compagno's assistant for seven years.

Father Caruso sought early in January to assume his new duties at the church, on Cleveland's east side in an Italian district, but was denied entrance.

Last Sunday Msgr. Floyd L. Begin, an official of the diocese, appeared with Father Caruso for the installation, but again they were met by what the diocesan newspaper called "a noisy, angry crowd." The church was closed and locked, as well as a parochial school attended by 200 children.

Crowds Block Way.

Today's disturbance followed an attempt to reopen the church, uniformed escorts of the Knights of St. John and fourth degree Knights of Columbus members assisting the churchmen as well as police.

As the crowd, assembled in the semisleet and rain since early morning, booed and shouted "Go home," Msgr. Begin walked toward the rectory, police attempting to clear a path. Small boys in the crowd snowballed the pluned escort.

At the entrance a knot of parishioners refused to budge, taunting the policemen. The churchman retired to his automobile. Later he stepped to the running board and addressed the crowd, imposing the interdict.

Conditions of the penance, it is believed, will be prescribed by the archbishop at a later date.

All Church Rites Banned.

While the interdict is in force, Msgr. Begin explained, none of the 1,000 members of the parish may be married validly in the eyes of the church, nor can they receive the sacraments of confirmation, baptism, and penance.

"The interdict will not be lifted," Msgr. Begin asserted, "until the parish receives without qualification the priest whom the archbishop sends there as pastor. That priest is Father Caruso."

Archbishop Schrembs tonight said he was "exceedingly sorry anything like this should happen."

"I have been exceedingly kind to all these people of the nationality groups, particularly the Italians," the churchman asserted. "I hope that they will come to their senses and stop giving public scandal. It is a real public scandal and it makes a holy show of these people themselves."

FRANK P. JUDSON, RETIRED BANKER, DIES IN EVANSTON

Frank P. Judson, 76 years old, a retired banker, died last night in his home at 1515 Hinman avenue, Evanston. Mr. Judson, an Evanston pioneer, formerly was cashier of the Bankers' National bank and for 13 years was secretary of the Illinois Bankers' association. He was a grandson of the Rev. Philo Judson, one of the founders of Northwestern university, after whom Judson avenue in Evanston is named. Surviving are his widow, Lillian; a son, Frank M. Judson of Winnetka, and a daughter, Mrs. Harry Daniels of Evanston. Arrangements for the funeral will be announced later.

Karen Peterson, English Film Magnate's Wife, Dead

LONDON, Feb. 18 (AP).—Karen Peterson, American-born actress wife of Mark Ostrer, London banker and motion picture magnate, died Friday at Lytham St. Anne's, Lancashire. She was born Florence Margaret Peterson in Milwaukee, Wis., and went to England in 1927. A few months later she was married to Ostrer, whom she met after scoring a hit in the London production of "Broadway." Two children survive.

SEVEN YEARS IMPERIAL QUARTET AT LAIN & SON CHAPELS Exclusively
Lain & SON UNDERTAKERS

LITTLE ORPHAN ANNIE: Linger a Little Longer

DICK TRACY—Tempest

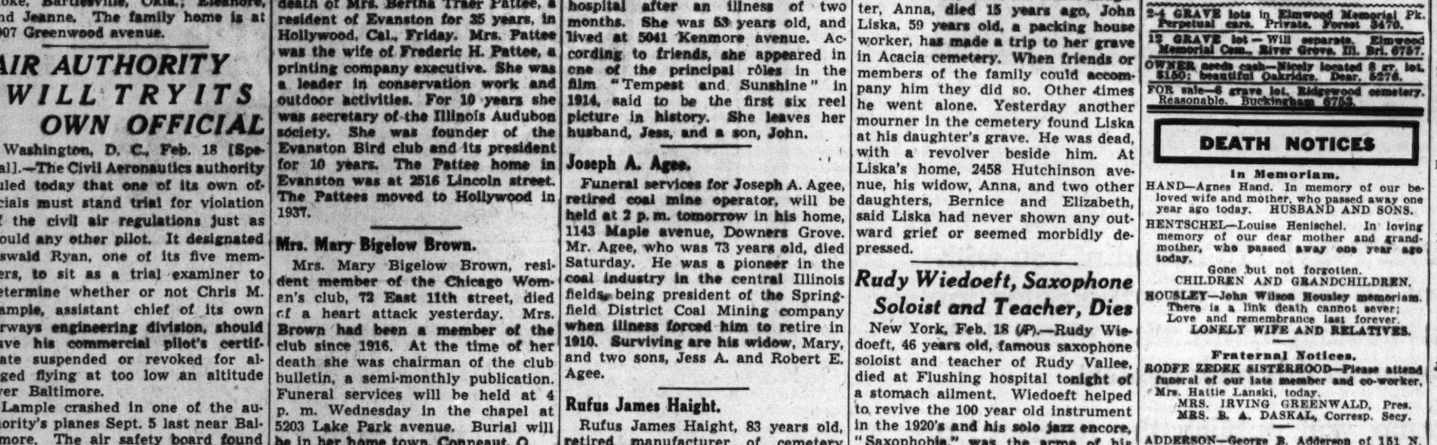

FUNERAL RITES TOMORROW FOR ARTHUR C. TOBIN

Funeral services for Arthur C. Tobin, president for many years of the General Fireproofing Company of Illinois, will be held at 2 p. m. tomorrow in the First Unitarian church, 57th street and Woodlawn avenue. His widow, Mrs. Helen Roche Tobin, is a daughter of the late John A. Roche, mayor of Chicago from 1887 to 1889.

Arthur C. Tobin.

Mr. Tobin, who was born in Chicago 61 years ago, died Saturday. He was formerly employed as superintendent of construction for the architect, Frank Lloyd Wright, and before that worked with Armour & Co. He was a pioneer in the metal office furnishings field, and had been with the General company since 1906. He was a member of the board of directors of the Meadville Theological school.

Surviving besides his widow, Helen, are a son, Arthur Roche Tobin, and three daughters, Mrs. Martha Tobin Hoke, Bartlesville, Okla.; Eleanore, and Jeanne. The family home is at 4907 Greenwood avenue.

AIR AUTHORITY WILL TRY ITS OWN OFFICIAL

Washington, D. C., Feb. 18 [Special].—The Civil Aeronautics authority ruled today that one of its own officials must stand trial for violation of the civil air regulations just as would any other pilot. It designated Oswald Ryan, one of its five members, to sit as a trial examiner to determine whether or not Chris M. Lample, assistant chief of its own airways engineering division, should have his commercial pilot's certificate suspended or revoked for alleged flying at too low an altitude over Baltimore.

Lample crashed in one of the authority's planes Sept. 5 last near Baltimore. The air safety board found that "loss of power from maneuvering the airplane at extremely low altitude" was the probable cause of the accident and that a contributing factor had been the "action of the pilot in maneuvering the aircraft over a populated area at low altitude."

Town Will Halt Business for Funeral of Dr. Bley

Staunton, Ill., Feb. 18 (AP).—Mayor W. D. McBrien issued a proclamation today calling for a suspension of all business activities here tomorrow afternoon during the funeral of Dr. David L. Bley, 86 years old, a physician who had practiced here for 63 years. Dr. Bley, a bachelor, died Friday. Surviving is a sister, Mrs. Nellie Wurtz, 92, of Joliet, Ill. Pallbearers at the funeral will be six men who were brought into the world by Dr. Bley. Ten others who also were among the hundreds of infants he attended are officers of a Masonic lodge which will conduct the services.

OBITUARIES

Fred Kruger.

Fred Kruger, ground superintendent of the Olympia Fields Country club for the last 18 years, died yesterday in St. James hospital, Chicago Heights. He was 57 years old and resided on the club grounds. He leaves his widow, Pauline; a son, Fred Kruger Jr. of Chicago, and three daughters, Mrs. Edna Soderberg and Mrs. Marie Meyer of Chicago Heights, and Mrs. Pauline Warnecke of Olympia Fields. Funeral services will be held Wednesday at 2:30 p. m. in the chapel at 1340 Otto boulevard, Chicago Heights, with burial in Oak Lawn cemetery.

Frank M. Jewell.

Boston, Mass., Feb. 18 (AP).—Frank M. Jewell, 68 years old, special agent of the United States customs service here, died today. He had been in government service 40 years, coming here two years ago from Chicago, where he was assistant collector of customs. He was born in Lafayette, Ind., the son of William R. Jewell, later publisher of the Danville, Ill., Daily News. Mr. Jewell gained prominence while serving at San Antonio for his work in recovering a part of the Russian crown jewels as smugglers attempted to bring them in from Mexico.

Mrs. Bertha Traer Pattee.

News was received yesterday of the death of Mrs. Bertha Traer Pattee, a resident of Evanston for 35 years, in Hollywood, Cal., Friday. Mrs. Pattee was the wife of Frederic H. Pattee, a printing company executive. She was a leader in conservation work and outdoor activities. For 10 years she was secretary of the Illinois Audubon society. She was founder of the Evanston Bird club and its president for 10 years. The Pattee home in Evanston was at 2516 Lincoln street. The Pattees moved to Hollywood in 1937.

Mrs. Mary Bigelow Brown.

Mrs. Mary Bigelow Brown, resident member of the Chicago Woman's club, 72 East 11th street, died of a heart attack yesterday. Mrs. Brown had been a member of the club since 1916. At the time of her death she was chairman of the club bulletin, a semi-monthly publication. Funeral services will be held at 4 p. m. Wednesday in the chapel at 5203 Lake Park avenue. Burial will be in her home town, Conneaut, O.

Mrs. Ann Farley.

Mrs. Ann Farley, 2338 Washington boulevard, sister of Detectives Owen and John Kennelly, assigned to the detective bureau and the Fillmore street station, respectively, died yesterday. A daughter, another brother and two sisters also survive. Funeral services will be held Wednesday morning in St. Malachy's church, with burial in Mount Carmel cemetery. Mrs. Farley was the widow of Dr. Leon J. Farley.

Harold A. Osgood.

St. Louis, Mo., Feb. 18 (AP).—Harold A. Osgood, 54 years old, nationally known authority on railroad transportation, died in a hospital here today. He formerly was connected with the Wabash railroad.

Dr. Ulysses S. Hanna.

Bloomington, Ind., Feb. 18 [Special].—Dr. Ulysses S. Hanna, 75 years old, a member of the Indiana university mathematics department faculty for 42 years, died today.

William G. Mackintosh.

Funeral services for William G. Mackintosh, vice president in charge of the foreign department of the Continental Illinois National Bank and Trust company of Chicago will be held at 2 p. m. Wednesday in the chapel at 67th street and Dorchester avenue. Mr. Mackintosh died Saturday night in St. Joseph's hospital after a brief illness. He was 54 years old. He had been with the bank for nearly 30 years, most of that time in an executive capacity. He lived at 1640 East 50th street. His widow, Evelyn, survives.

Miss Rachel Hargrove.

Funeral services for Miss Rachel Hargrove, a teacher in the Chicago public elementary schools for more than 35 years before her retirement 15 years ago, will be held at 2 p. m. tomorrow in the chapel at 2132 21st street. Burial will be in Forest Home cemetery. Miss Hargrove, who was 75 years old, died Saturday in St. Luke's hospital. For 15 years she was a teacher in the Corkery school, 2510 South Kildare avenue. Before that she taught in the Froebel school, 2021 21st street. She lived at 2340 23d street.

Mrs. Claudia Harlow.

Mrs. Claudia Harlow, who appeared years ago in the silent movies, died last night in the Illinois Masonic hospital after an illness of two months. She was 53 years old, and lived at 5041 Kenmore avenue. According to friends, she appeared in one of the principal rôles in the film "Tempest and Sunshine" in 1914, said to be the first six reel picture in history. She leaves her husband, Jess, and a son, John.

Joseph A. Agee.

Funeral services for Joseph A. Agee, retired coal mine operator, will be held at 2 p. m. tomorrow in his home, 1143 Maple avenue, Downers Grove. Mr. Agee, who was 73 years old, died Saturday. He was a pioneer in the coal industry in the central Illinois fields, being president of the Springfield District Coal Mining company when illness forced him to retire in 1910. Surviving are his widow, Mary, and two sons, Jess A. and Robert E. Agee.

Rufus James Haight.

Rufus James Haight, 83 years old, retired manufacturer of cemetery equipment and former publisher of a work dealing with cemetery news, died yesterday in his home at 2710 Giddings street after an illness of six months. He was born in New Orleans, La. His widow survives. Funeral services will be held at 3 p. m. tomorrow in Graceland cemetery chapel.

STATE TO CLOSE EVIDENCE TODAY IN BOWEN TRIAL

State's Attorney Samuel Shapiro of Kankakee county said yesterday the case against A. L. Bowen, state welfare director, would be completed today. Bowen is on trial in the Circuit court in Kankakee on a charge of malfeasance growing out of the recent typhoid epidemic in the Manteno State hospital which took 60 lives.

Shapiro said he would finish questioning Dr. C. Milton Eberhart, epidemiologist for the state health department, who made a study of the epidemic. He said he then plans to recall to the stand Clarence W. Klassen, chief sanitary engineer for the department, and Dr. A. C. Baxter, health department head. He also will read health department water reports to the jury and question local witnesses in an effort to prove that construction workers had no contact with patients or attendants at Manteno, but nevertheless became ill after drinking the water.

The defense has attempted to show that human carriers and not polluted wells caused the epidemic.

GOES TO GRAVE OF HIS DAUGHTER AND KILLS SELF

Each Sunday since his oldest daughter, Anna, died 15 years ago, John Liska, 59 years old, a packing house worker, has made a trip to her grave in Acacia cemetery. When friends or members of the family could accompany him they did so. Other times he went alone. Yesterday another mourner in the cemetery found Liska at his daughter's grave. He was dead, with a revolver beside him. At Liska's home, 2458 Hutchinson avenue, his widow, Anna, and two other daughters, Bernice and Elizabeth, said Liska had never shown any outward grief or seemed morbidly depressed.

Rudy Wiedoeft, Saxophone Soloist and Teacher, Dies

New York, Feb. 18 (AP).—Rudy Wiedoeft, 46 years old, famous saxophone soloist and teacher of Rudy Vallee, died at Flushing hospital tonight of a stomach ailment. Wiedoeft helped to revive the 100 year old instrument in the 1920's and his solo jazz encore, "Saxophobia," was the acme of his composition and technique. He was famous almost from the time he appeared as first clarinet at the age of 11 in Denver with an orchestra that included his father and three brothers. He later turned from the clarinet to the then unpopular and seldom used saxophone and became its virtuoso.

Marriage a Flop... Blames One Neglect

IF SHE'D ONLY KNOWN!... Carelessness (or ignorance) about feminine hygiene is *one* fault many husbands won't excuse. Never neglect your intimate daintiness . . . use "Lysol" for feminine hygiene. For more than 50 years it has earned the confidence of doctors, nurses, *and wives.* Get "Lysol" at any drug counter. Small bottle makes almost 4 gallons of antiseptic solution for feminine hygiene.

Lysol Disinfectant FOR FEMININE HYGIENE

Young Mothers! Do What Your Mother Did About
COUGHING COLDS
3 Out of 5 Mothers Use This Home-Proved Treatment
You are right to worry when a cold strikes your family. You should take steps, at once, to relieve the misery and suffering. But you want to be sure that what you do is really helpful. You don't want to take needless risks.
Now here is what most mothers do. They use Vicks VapoRub. Since 1895 Vicks and their doctors have studied ways to treat the distressing symptoms of colds. Today three out of five mothers are benefiting by this forty-four-year-study of colds when they use VapoRub and let its amazing poultice-vapor action go to work. PROFIT BY THEIR EXPERIENCE. Do this. If it's a coughing cold, melt a spoonful of VapoRub in a pan of boiling water, and breathe in the soothing, medicated vapors. Then massage Vicks VapoRub on throat, chest, and back and go to bed.
VICKS VAPORUB

BEAUTY Softens Sorrow
. . . that is why we send flowers. They speak more comfort than a thousand words.
George Wienhoeber INC. FLORIST
41 S. Wabash 28 N. Michigan
Phone RANDOLPH 3700

DEATH NOTICES

are received for publication in the next morning's Final Edition of the Chicago Tribune up to 11:00 each night. Call Superior 0100 —Want Ad-Viser.

UNDERTAKERS.
BOYDSTON BROS., INC.
SINCE 1892
4227-29-31 Cottage Grove.
McNEILL FUNERAL HOME.
$135 — COMPLETE FUNERAL, GRAVE. 2117 N. Cicero, ar. L. Aus. 1700. Vil. 5900.
O'MANLEY INC. FUNERAL DIRECTION perfection 7705 Cottage Grove Rad 7705
MONUMENTS ARE MAUSOLEUMS.
CEMETERY MARKERS, MONUMENTS AT savings. Sears Roebuck. Stone-st. Basement.
CEMETERIES.
2-4 GRAVE lots in Elmwood Memorial Pk. Perpetual care. Private. Forest 3470.
12 GRAVE lot — Will separate. Elmwood Memorial Cem., River Grove, Ill. Bri. 0757.
OWNER needs cash—Nicely located 8 yr. lot, $150; beautiful Oakridge. Dear. 5576.
FOR sale—6 grave lot, Ridgewood cemetery. Reasonable. Buckingham 6763.

DEATH NOTICES

In Memoriam.

HAND—Agnes Hand. In memory of our beloved wife and mother, who passed away one year ago today. HUSBAND AND SONS.

HENTSCHEL—Louise Henischel. In loving memory of our dear mother and grandmother, who passed away one year ago today.
Gone but not forgotten.
CHILDREN AND GRANDCHILDREN.

HOUSLEY—John Wilson Housley memoriam. There is a link death cannot sever; Love and remembrance last forever.
LONELY WIFE AND RELATIVES.

Fraternal Notices.

RODFE ZEDEK SISTERHOOD—Please attend funeral of our late member and co-worker, Mrs. Hattie Lanski, today.
MRS. IRVING GREENWALD, Pres.
MRS. B. A. DASKAL, Corresp. Secy.

ADDERSON—George B. Adderson of 151 N. Humphrey avenue, Oak Park, loving husband of Nellie L., fond father of George H., Ida L. and Audrey. Funeral services Monday, 2 p. m., at chapel, 305 Prince-ton av., Villa Park. Interment Arlington.

AGEE—Joseph A. Agee, Feb. 17, husband of Mary, nee Grubb; father of Jess A. and Robert E. Services at home, 1143 Maple avenue, Downers Grove, Tuesday, 2 p. m. Interment Springfield, Ill.

ALTIERE—Donato Altiere, age 71, suddenly, late of 1118 Vernon Park place, beloved husband of Angelica, nee Serritella; devoted father of Anthony, Alex, William, Rocco, and Dan, brother of Vita Antonia Tortoriello, Dominick of Melrose Park, William of Harvey, Ill.; Gilardo and the late Gennaro, loving father-in-law of Catherine and Marie. Resting at funeral home, 619 S. Ashland boulevard. Funeral Wednesday, 9:30 a. m., to Our Lady of Pompeii church. Interment Mount Carmel.

ANDERSEN—Charles M. Andersen, Feb. 18, 1940, of 5500 Thomas street, husband of Maud J. Andersen, father of Floyd C. Andersen and Clarice Slapak, brother of Marie, Matilda, Victoria, Theodore, and the late Jennie, Axel, and Augusta. Resting at funeral home, 318-320 N. Central avenue, Austin. Funeral Wednesday, 2:30 p. m. Interment Forest Home.

BAIRSTOW—Jowett Bairstow, age 83, Feb. 17, late of 7750 N. Haskins avenue, Chicago, formerly of Waukegan, Ill.; husband of the late Florence Bairstow, father of Maud B. Johnson of Chicago, Louise B. Mac Innis of Duluth, Minn., and Berzillius Bairstow of Chicago; brother of Sarah Wilkinson of Waukegan, grandfather of Florence J. Wilkinson, and Nancy J. Saunders of Chicago, and Betty Mac Innis Syck of Duluth, Minn., great-grandfather of Elizabeth and Jane Wilkinson. Resting at chapel, 218 Madison street, Waukegan. Services Tuesday, 2 p. m., at Christ Church chapel, Grand avenue and Ulica street, Waukegan. Burial Milburn, Ill.

BALLETTO—Rosa Balletto, nee Garbarino, late of 918 S. Carpenter street, beloved wife of the late Louis Balletto, fond mother of Joseph, Mrs. Ida Maffie and James. Funeral Tuesday, 9 a. m., from chapel, 3500 W. Harrison street, to Our Lady of Pompeii church. Interment Mount Carmel. Nevada 0645.

BEAHAN—Edward F. Beahan, son of the late Thomas and Mary Smith Beahan, brother of Mabel, Thomas, James, Ella, Lillian, Josephine Riordan of Brooklyn, N. Y., and the late Bernard. At residence, 5551 Quincy street. Funeral Tuesday, Feb. 20, 9:30 a. m., to Resurrection church. Interment Calvary.

BINZ—Eunice Annette Binz, widow of August C., beloved mother of Alwyn A. and the late Karl C. Funeral service at chapel, 7509 Stony Island avenue, 1 p. m., Tuesday. Interment Juneau, Wis.

BEHAN—See Edward F. Beahan notice.

BRADY—Richard C. Brady, fond son of Bernard M. and Marie, nee La Pointe; brother of Bernard M. Jr. Funeral Wednesday, 8:45 a. m., from chapel, 2346 W. Madison street, to St. Mel's church. Interment All Saints' cemetery.

LUDWIG—Frederick E. Ludwig, Feb. 19, 1940, of 1918 Barry avenue, beloved husband of Beulah, father of Chester F. Services at chapel, 2701 N. Clark street, Wednesday at 3 p. m. Interment Rosehill. La Porte, Indiana, papers copy.

LUKA—Peter Luka, Feb. 17, dear husband of Antoinette, father of Walter, Eugene, Mrs. Marion Kaiser, and Florence Phillips. Funeral Tuesday, 9:30 a. m., from residence, 2744 W. 43d street, to Church of Five Holy Martyrs, 43d and Richmond streets. Interment Resurrection cemetery.

LYNCH—Joseph Lynch, late of 3423 N. Troy street, beloved son of the late Joseph and Catherine Masterson Lynch, fond brother of Bess. Funeral Tuesday, Feb. 20, 9:30 a. m., from chapel, 2953 W. Fullerton avenue, to St. Veronica's church. Interment All Saints'.

MACKINTOSH—William Grant Mackintosh, 1640 E. 50th street, beloved husband of Evelyn, Feb. 17. Funeral Wednesday, 2 p. m., at chapel, corner 67th street and Dorchester avenue.

MALMGREN—Caroline Malmgren, 4045½ North Mozart street, Feb. 17, 1940, age 89 years, beloved mother of Mrs. Agnes Watayson, Edward G., and Richard R., sister of Frank Anderson. Services Tuesday, Feb. 20, at 3 p. m., at chapel, 2114 Irving Park road. Interment Rosehill cemetery.

McGUINN—Catherine Whalen McGuinn, Feb. 18, wife of the late Martin, mother of John, James, Winifred, Mrs. F. V. Rausch, Lawrence, and Kathryn. Funeral Tuesday, 9 a. m., at chapel, Jeffery boulevard at 77th street, to St. Philip Neri church; mass 9:30 o'clock. Burial Holy Sepulchre. Interment private. Please omit flowers.

MILLER—Frank Miller of 2738 W. Lake street, beloved husband of Mary, father of Frank Jr. and Robert, son of Frank and Mary Miller, brother of Peter, Louis, Anthony, Joseph, Martin, and Lorraine. Funeral Tuesday, 9 a. m., from chapel, 624 N. Western avenue, to St. Matthew's church. Interment Mount Carmel. Armitage 7800.

NETZELMANN—Herman R. Netzelmann, Feb. 18, late of 2036 Fletcher street, age 60, beloved husband of Lottie, nee Munch, fond father of Erving, Henry, and Eleanor. Funeral Thursday, Feb. 22, at 1:30 p. m. from funeral home, 2054-56 Belmont avenue, to Mount Emblem cemetery. Member Hamlin Park lodge, No. 1069, A. F. & A. M.

OVEREND—Joseph A. Overend, Feb. 18, beloved husband of Bridget Gallagher Overend, fond father of William J., Mrs. Mary Cunningham and Joseph R. Funeral Wednesday at 9 a. m., from residence, 7042 Drexel avenue, to St. Francis de Paula church. Mass 9:30 o'clock. Interment Mount Olivet, South Shore 8872.

PALMER—Robert G. Palmer, Feb. 15, 1940, of Schoolcraft, Mich., beloved husband of Mary, Palmer, fond father of four boys and one girl. Services were held in Schoolcraft Sunday at 3 p. m. Odd Fellows services will be held at the Forest Home cemetery, Chicago, at 12:30 p. m. Monday.

PETERSEN—Peter M. S. Petersen, Feb. 17, 1940, of 204 S. Humphrey avenue, Oak Park, husband of the late Catherine Donahue Petersen, father of Ann, Edwin, and Helen. Resting at funeral home, 318-20 N. Central avenue, Austin. Funeral Tuesday at 2:30 p. m. Interment Elm Lawn. Member of the Vernon council, Royal League. Please omit flowers.

POTTHAST—Fred William Potthast, loving father of William and Fred, son of Lina and the late Fred. Funeral Tuesday, 9:30 a. m., from 4226 Sheridan road to St. Mary's of the Lake church, and St. Joseph's.

PRITCHETT—William Pritchett, late of 129 W. 74th street, husband of Dora, nee Frickel; father of O. Roy, Burton V. of Woodstock, Ill., A. Louise and Mrs. Rose Cobb and the late Thomas W. and Louis E., born May 7, 1861, in London, Ont., Canada. Former resident of Plano and West Pullman, Ill. Resting at Slavins & Pierce funeral home, Woodstock, Ill. Services Wednesday, Feb. 21, 2 p. m. Interment Greenwood, Ill.

PRUSENER—Rose I. Prusener of 4721 N. Avers avenue, beloved wife of Bernard, loving mother of Dorothy Binder and Harry. Services Wednesday, 1:30 p. m., at funeral home, 4553-61 Milwaukee avenue. Interment Ridgewood.

SANDLER—Bessie Sandler, late of 1310 W. 14th street, beloved wife of Max, fond mother of Louis and the late Harry. Funeral Tuesday, 10 a. m., at chapel, 4225 Roosevelt road, corner Tripp.

SCHORR—Max Schorr, suddenly, 5341 N. Sawyer avenue, beloved husband of Sadie [nee Tucker], fond father of Charlotte, devoted son of the late Adolph E. and Regina, dear brother of Sigmund and Bertha Lipschutz. Funeral Monday, 1 p. m., at chapel, 3021 Lawrence avenue. Interment Congregation Beth Itzchok cemetery, Jewish Waldheim.

SHAW—Edward E. Shaw of Geneva, Ill., at Long Beach, Cal., formerly with Chicago Title and Trust company, former president of Kane County Title and Trust company. Funeral services Tuesday at 1 o'clock at Skoglund chapel, Geneva, Ill. Interment Bronswood cemetery, Hinsdale, about 2:30 p. m.

SULLIVAN—John J. Sullivan, beloved husband of the late Nora, nee O'Shea; fond father of John, William, Genevieve, Mrs. Marie Hartnett, Francis, and the late Casmillus, and Raymond. Funeral Wednesday, Feb. 21, at 9:30 a. m., from late residence, 4731 Jackson boulevard, to Resurrection church. Burial Calvary, Austin 8020.

SWEANY—Mary E. Sweany, beloved sister of James B., Isabelle M., Charles W., Mark J. of New Haven, Conn., Mrs. Agnes Cunningham, Hazel G., and the late John A. At residence, 717 S. Seville avenue, Oak Park. Funeral Tuesday, 9 a. m., Ascension church. Interment Portage, Wis.

TOBIN—Arthur C. Tobin, Feb. 17, 1940, of 4907 Greenwood avenue, beloved husband of Helen Roche Tobin, fond father of Arthur R. Tobin, Mrs. Martha Tobin Hoke, Eleanore F., and Jeanne L. Tobin, brother of Mrs. Catherine Wright, Robert P., and Charles P. Tobin. Funeral services at First Unitarian church, 57th street and Woodlawn avenue, Dr. Sydney Snow officiating, Tuesday, at 2 p. m. Lying at rest at chapel, 6838 Cottage Grove avenue, until Tuesday noon. Interment private. For information call Fairfax 2900.

THORNALLY—Edith Lillie Thornally, Feb. 18, daughter of the late Samuel and Esther Thornally, sister of Esther, Mrs. D. Michie, Mrs. William Loeser, S. Dean, Edwin L., and the late A. N. Services Wednesday, Feb. 21, 2:30 p. m., at 1340 Otto boulevard, Chicago Heights. Interment Oak Lawn cemetery.

JAHN—Ernest A. Jahn of 2315 S. 50th avenue, Cicero, beloved husband of Lillian, nee Laube; 3 brothers and 2 sisters in Marengo, Ill. Resting at funeral home, 2307 S. 52d avenue, Cicero, until Monday evening. Remains will lie in state at Holy Cross Evangelical Lutheran church, 31st place and Racine avenue, from 6 p. m. Monday until Tuesday, 1:30 p. m., when services will be held. Interment Concordia.

JOHNSON—Tekla O. Johnson, Feb. 17, late of 6438 N. Rockwell street, wife of the late Severine, beloved mother of Mrs. Ruth Johnson, grandmother of June, Laverne, and William Jr. Funeral Wednesday, 2:30 p. m., at Olivet Lutheran church, 6300 N. California avenue, where she will lie in state from 1 p. m. Interment Rosehill. At rest at chapel, 3175 N. Clark street.

JOHNSON—Emelia C. Johnson, wife of the late Nels Peter Johnson, mother of Mrs. Esther Swanson, Mrs. Ruth Katsmann, Mrs. Hazel Brobery, Mrs. Grace Nelson, Raymond, and the late Harry C., grandmother of 10 grandchildren. Services 2 p. m. Tuesday, at chapel, 1648 W. 63d street. Interment Oak Hill.

JUDSON—Frank P. Judson of 1515 Hinman avenue, Evanston, beloved husband of Lillian S., fond father of Frank M. Judson and Mrs. Harry C. Daniels. Remains at chapel, 1460 Sherman avenue, Evanston. Funeral notice later.

KANE—Peter H. Kane, beloved husband of the late Catherine, nee McDermott; fond father of Edwin, Cyril, and Mrs. Mary Boylan. Funeral Wednesday, 9:30 a. m., from chapel, 1353 Devon avenue, to St. Ita's church. Interment Mount Carmel.

KAPLAN—Rose Kaplan, beloved wife of the late Ben, dear mother of Sam, Mary, Anna Erber, Mandel, Edith Marshak, and four grandchildren. Funeral Monday, 2 p. m., at chapel, 3125 W. Roosevelt road. Interment Luknik cemetery.

KENNELLY—See Ann Farley notice.

KLINGMAN—Lazer Klingman of 4956 N. Spaulding avenue, beloved husband of the late Mary, fond father of Dora Breger, Lillian Tabin, Joseph, and Harry, dear brother of Anna Karmel, Rose Wexler, and Hannah Adelman, nine grandchildren. Funeral Monday, 10 a. m., at chapel, 4225 Roosevelt road, corner Tripp. Burial B'nai Rueven cemetery, Waldheim.

KOMAY—Elsie Komay, nee Timmerman; beloved wife of Peter, loving mother of Judy, Peter, Joseph, Jack, Henry, August, and Lila. Services Tuesday, 3 p. m., at funeral home, 4553-61 Milwaukee avenue. Interment Ridgewood.

LANSKI—Hattie Lanski, nee Weinstein; beloved wife of Samuel, fond mother of Arthur, dear sister of Mrs. Annie Bofsky, Esther Solomon, Millie Keidan, Betty Blaisky, Eva Wetsman, Freda, Sadie, Louis, and Sam Weinstein, all of Detroit. Interment 11 a. m. Feb. 19, Rosehill.

LOEB—Isaac Loeb of 931 Hyde Park boulevard, beloved husband of May, dear brother of Flora and the late Charles and Herman. Interment at Cincinnati, Ohio.

LOMBARD—Mary Lombard, beloved wife of the late Francis, dear mother of Mrs. Elizabeth Gaul, sister of Catherine, John, Mrs. Margaret Mills, and the late James. Funeral Wednesday, Feb. 21, at 9 a. m., at funeral home, 5515 Chicago avenue, to St. Eulalia's church, 8th avenue and Lexington street, Maywood. Interment Mount Carmel, Austin 1292.

DEATH NOTICES

MACKINTOSH—William Grant Mackintosh, 1640 E. 50th street, beloved husband of Evelyn, Feb. 17. Funeral Wednesday, 2 p. m., at chapel, corner 67th street and Dorchester avenue.

MALMGREN—Caroline Malmgren, 4045½ North Mozart street, Feb. 17, 1940, age 89 years, beloved mother of Mrs. Agnes Watayson, Edward G., and Richard R., sister of Frank Anderson. Services Tuesday, Feb. 20, at 3 p. m., at chapel, 2114 Irving Park road. Interment Rosehill cemetery.

McGUINN—Catherine Whalen McGuinn, Feb. 18, wife of the late Martin, mother of John, James, Winifred, Mrs. F. V. Rausch, Lawrence, and Kathryn. Funeral Tuesday, 9 a. m., at chapel, Jeffery boulevard at 77th street, to St. Philip Neri church; mass 9:30 o'clock. Burial Holy Sepulchre. Interment private. Please omit flowers.

MILLER—Frank Miller of 2738 W. Lake street, beloved husband of Mary, father of Frank Jr. and Robert, son of Frank and Mary Miller, brother of Peter, Louis, Anthony, Joseph, Martin, and Lorraine. Funeral Tuesday, 9 a. m., from chapel, 624 N. Western avenue, to St. Matthew's church. Interment Mount Carmel. Armitage 7800.

NETZELMANN—Herman R. Netzelmann, Feb. 18, late of 2036 Fletcher street, age 60, beloved husband of Lottie, nee Munch, fond father of Erving, Henry, and Eleanor. Funeral Thursday, Feb. 22, at 1:30 p. m. from funeral home, 2054-56 Belmont avenue, to Mount Emblem cemetery. Member Hamlin Park lodge, No. 1069, A. F. & A. M.

OVEREND—Joseph A. Overend, Feb. 18, beloved husband of Bridget Gallagher Overend, fond father of William J., Mrs. Mary Cunningham and Joseph R. Funeral Wednesday at 9 a. m., from residence, 7042 Drexel avenue, to St. Francis de Paula church. Mass 9:30 o'clock. Interment Mount Olivet, South Shore 8872.

PALMER—Robert G. Palmer, Feb. 15, 1940, of Schoolcraft, Mich., beloved husband of Mary, Palmer, fond father of four boys and one girl. Services were held in Schoolcraft Sunday at 3 p. m. Odd Fellows services will be held at the Forest Home cemetery, Chicago, at 12:30 p. m. Monday.

PETERSEN—Peter M. S. Petersen, Feb. 17, 1940, of 204 S. Humphrey avenue, Oak Park, husband of the late Catherine Donahue Petersen, father of Ann, Edwin, and Helen. Resting at funeral home, 318-20 N. Central avenue, Austin. Funeral Tuesday at 2:30 p. m. Interment Elm Lawn. Member of the Vernon council, Royal League. Please omit flowers.

POTTHAST—Fred William Potthast, loving father of William and Fred, son of Lina and the late Fred. Funeral Tuesday, 9:30 a. m., from 4226 Sheridan road to St. Mary's of the Lake church, and St. Joseph's.

PRITCHETT—William Pritchett, late of 129 W. 74th street, husband of Dora, nee Frickel; father of O. Roy, Burton V. of Woodstock, Ill., A. Louise and Mrs. Rose Cobb and the late Thomas W. and Louis E., born May 7, 1861, in London, Ont., Canada. Former resident of Plano and West Pullman, Ill. Resting at Slavins & Pierce funeral home, Woodstock, Ill. Services Wednesday, Feb. 21, 2 p. m. Interment Greenwood, Ill.

PRUSENER—Rose I. Prusener of 4721 N. Avers avenue, beloved wife of Bernard, loving mother of Dorothy Binder and Harry. Services Wednesday, 1:30 p. m., at funeral home, 4553-61 Milwaukee avenue. Interment Ridgewood.

SANDLER—Bessie Sandler, late of 1310 W. 14th street, beloved wife of Max, fond mother of Louis and the late Harry. Funeral Tuesday, 10 a. m., at chapel, 4225 Roosevelt road

Hawaii Draws Chicagoans for Winter Visits

BY JUDITH CASS.

THANKS to the movies and to cross word puzzles certain aspects of Hawaii are familiar to all. Every one is acquainted with the grass skirt, the hula dancer, and a three letter word for an Hawaiian dish, which can be only "poi." But, as many Honolulu bound Chicagoans soon will find, Hawaii has more than the obvious to offer, for in these islands there exists a happy balance between practicality and romance.

Mrs. James G. Alexander, the Frank E. Wilhelms, the Huntington B. Henrys, the Edwin E. Sheridans, and Frank McNair and his daughters, Mrs. Glendon T. Gerlach and Mrs. Frank S. Sims, all will have spent several weeks in the Hawaiian Islands this winter. Mrs. Alexander has a handsome home in Palm Beach, Fla., which she leased to the Theodore Buhls of Grosse Pointe, Mich., when she decided to spend the winter in a different place. She sailed last Thursday for Honolulu.

The Wilhelms, the Henrys, Mr. McNair, Mrs. Sims, and Mrs. Gerlach will be on board the Matsonia when it sails from San Francisco next Friday. The Sheridans already are in Honolulu.

Land of Poetic Names and Strange Customs.

Hawaii has all of the conveniences of modern civilization—gas, electricity, and refrigeration—but where else could one live in The Flower Wreath from Heaven hotel? It also is a country of superstitions. There are the "marchers of the night," departed chiefs and warriors who tramp the roads at night to the roll of drums, looking for their descendants.

A sensitive tourist may hear what native ears do each night at dusk, a barking and whining of dogs that announce the daily arrival of Poki, a huge ghost dog, which appears on the horizon at that hour. A good cook, who receives from $10 to $15 a week, may cost that much in the brandy and red handkerchiefs she may offer to appease Pele, the goddess of volcanoes. The same offerings, upon occasion, can arouse the goddess. On the practical side, however, it costs only $4 a month to rent garage space for a car.

Honolulu long has been popular with honeymooners. The latest young couple to have that romantic spot for their wedding trip destination are Mr. and Mrs. Clarence Boyd Jones [Nancy Brown], who were married last Saturday. They, too, will be on board the Matsonia when it sails Friday. It will be a second visit to Honolulu for Mrs. Gerlach, who was there 10 years ago. She and her father and sister will stop in Phoenix, Ariz., on their way back to Chicago.

Badminton Tourney to Be Started March 8.

In this day and age when anything goes, as a rule, in the way of sports costumes, it is interesting to note that the men and women who will take part in the Midwest Badminton association championships will be expected to wear white costumes. White clothes, of course, have become the tradition on tennis courts during tournament play, altho it has been the various clubs, and not the tennis associations, that have insisted on the rules of dress.

The championships, which are the third annual ones, for badminton is comparatively new in its popularity, will be held March 8, 9, and 10, and have been sanctioned by the American Badminton association. The courts of the Fort Dearborn Badminton club at the Naval Reserve armory, Randolph street at the lake, will be the scene of play.

The North Shore Service league of the Chicago Maternity center will sell programs at the tournament. Mrs. D. Frank Webb of Glenview is chairman of the program committee. Mrs. Clarence Nichols is president of the league, which is one of six in the Chicago area that contributes to the support of the center, situated at Newberry and Maxwell streets. Mrs. Nichols and Mrs. Webb both are badminton enthusiasts.

William C. Lenhart is in charge of entries, which are expected to exceed 300. Seventy clubs in the central states will be represented. The annual meeting of the association will be held at a luncheon on the 10th. There will be a buffet supper for the players on the night of the 9th.

Alfred Duff Cooper to Lecture Next Monday.

Alfred Duff Cooper, formerly British first lord of the admiralty, will take the place of Pierre Van Paassen as speaker at the Woman's Athletic club at 11:30 o'clock next Monday. The subject of the lecture will be "The World We Live In." Mr. Van Paassen's talk was postponed because of his illness.

Dr. Clarence Manion, professor of constitutional law at the University of Notre Dame, will speak on "God and American Government" at 2:30 o'clock this afternoon at the Woman's Athletic club. The lecture is sponsored by the Chapel guild of the Cenacle. Hostesses will be Mrs.

[Continued on page 19, column 4.]

Maternity Center Benefit Friday

[TRIBUNE Photo.]

Mrs. Paul G. Davis (left) and Mrs. James C. Bowman discussing a morning musical to be held at the Arts club next Friday for the benefit of the Chicago Maternity center. The west suburban auxiliary of the center is sponsoring the concert. The artists will be Herman Felber Jr. and Franz Pfan.

Looking at Hollywood *by Ed Sullivan*

Bagdad-on-the-Pacific

Hollywood, Cal., Feb. 18.—What the Martin Dies' investigation of Hollywood will uncover is that there is a very small group of movie communists, but he'll find that most of us out here are decent, lawabiding citizens. In fact, when it appeared that congress would choke off the Dies committee appropriation, Harry M. Warner offered his own dough to extend the work of ferreting out subversive groups. Two years ago there was a communistic drift; Russia's invasions of Poland and Finland acted as a cauterizing agent.

Dorothy Robinson, sister of Casey Robinson, able scripter, will wed Robert Blees, writer. . . . Los Angeles women's clubs were going to boycott the Moss Hart-Kaufman show because the latter took a blast at California women. It's been playing to capacity ever since. . . . Lucille Fairbanks is the best guarantee that Eddie Albert will return to Hollywood. . . . I like Arthur Murray's definition: "Hollywood is the place where people work themselves to death to earn a living."

Loretta Young and Tom Lewis a twosome. . . . Hard to see how David O. Selznick can miss the Irving Thalberg award in this year's Academy ratings. His production of "Gone With the Wind" had Thalberg taste, richness, and showmanship. . . . Mickey Rooney's first date on returning to the coast was with Jewel Hart, the cutie who scored in the road show of "Brother Rat." . . . The Eleanor Powell-Merrill [M.-G.-M.] Pye romance, which was a scoopee in this space, is building into a conflagration. . . . Jean Parker and Doug Dawson are in a dither. . . . Universal, Warner's, and 20th Century-Zanuck are bidding for an Abbott and Costello picture, with Universal having the inside track. . . . Representatives of the "Hellzapoppin'" comics are here to look over the layout. . . . Lew Ayres and Mary Beth Hughes at Sardi's, reading the newspaper story that Ginger Rogers will get a divorce.

Judging from the terrific publicity Warner's is sending out on Edward G. Robinson, they must be tiffing with Paul Muni. . . . When Alex Woollcott lost his voice in the Los Angeles stand of "The Man Who Came to Dinner," George S. Kaufman took Woollcott's place, much to the unhappiness of Collaborator Moss Hart, who'd rather be an actor than an author. On Saturday night, Kaufman coughed while reading a line. Norman Krasna swears that before the cough had died away, Moss was back in the dressing room with a full stage make-up on. . . . Carol Stone, Fred's daughter, and Henry Wilsson, the agent, are going to elope. . . . Is Lana Turner the third bride of Artie Shaw? . . . Judy Garland and Musician Lennie Soos confirming the line here. .

While Randy Scott is in the east, Reggie Gardiner is escorting Natalie Draper. . . . The next Dietrich picture goes to the cameras in May. . . . Billy Wilkerson denies that Joe Pasternak has any dough in Ciro's. "I'd never have a partner," says Will, "because I could never get along with one." . . . Alan Curtis' ex, Priscilla Lawson, at the Troc with Bill Hunt. . . . Conrad Nagel and Harold Haas vieing for the attentions of pretty Bonnie Edwards. She was the beloved of Jockey Sammy Renick. . . . Joe E. Lewis is being held over at Miami for an extra month, so the Trocadero deal is dead. . . . Patricia Ellis and Alan Baldwin cutting up rhumba touches at Ciro's. . . . Mike Curtiz ordering a steak in the Warner commissary: "Rare, not well-to-do." . . . Gloria Franklin, the kid who sang in "Lady of the Tropics," has a half-nelson on Wrestler Bob Gregory's heart. . . . Recommended: Lola Jensen, Lurline Uller, Margrit Wyler, and Archie Twitchell in "Hit and Run" at the Mayan theater, in Los Angeles, a pleasant night's entertainment. If Hollywood will support it, 75 people will eat regularly.

Gov. E. P. Carville of Nevada is sending out bids to the local pressmen for the "Virginia City" première outside of Reno on March 16-17. He's a pretty good shill, too. He writes: "Virginia City is a ghost city, yes, but the evidence of its lusty past is on every hand." Why guv!! . . . Ken Murray is making passes at Cletis Caldwell, Miss Oklahoma. I didn't know the "Okies" were so pretty. . . . Now that Jack Benny's "Rochester" has clicked, Paramount is doing it to death with colored valets in every comedy. . . . They even gave Fred MacMurray one in "Remember the Night." . . . Flu has retired Tyrone Power from circulation. . . . Lupe Velez with Billy Seymour, the Hope Diamond of the jitterbugs.

Rudy Vallee tells pals that he will wed "Pat" Dane in the spring. . . . The Betty Grable contract at 20th Century-Fox, signed by Jules Stein, has a clause in it which permits her to buy it back for 10 G's. . . . Paramount Starlet Kay Stewart and Bill Proctor an item. . . . Add curios: The bellhop in "Dr. Ehrlich" is Louis Adlon, whose family owned the famous Adlon hotel in Berlin. . . . Now it's Jackie Cooper and Ursula MacGowan. . . . Orson Welles confides that the most fascinating girl he's ever met is Paulette Goddard. . . . Charlie Einfeld will kid Metro by sloganizing the next John Garfield picture this way: "Garfield Laughs." . . . Since Lana Turner got hitched, Greg Bautzer is wooing Carol Gallagher. . . . Paul Draper's best audience is Arleen Whalen.

The Stage

Robert E. Sherwood, author of "Abe Lincoln in Illinois," has completed a new play. Entitled "Revelation," it deals with the present war in Finland. Alfred Lunt and Lynn Fontanne will be in the cast. There is a strong probability that the new play will be presented here this spring before it is taken to New York, since Mr. Lunt and Miss Fontanne are now resting at Genesee Depot, Wis., and may prefer to have the preparatory rehearsals take place in Chicago.

Helen Jepson's Oomph Closes N. U. Concerts

BY CECIL SMITH.

Helen Jepson, lyric soprano of the Chicago City and Metropolitan Opera companies, brought the Northwestern university History and Enjoyment of Music concert series to a brilliant close at the Auditorium theater yesterday afternoon. Always aware that it is her mission to provide glamor along with art, Miss Jepson swathed her form in a close fitting gown of white which covered her utterly and yet allowed each curve of her figure to proclaim itself. Superimposed upon this definitive garment was a cape, also of white, clasped at the neck with a sparkling brooch, and trailing off toward the floor to end in countless tails of brown fur.

No; I have not exchanged places with the fashion editor. I am merely laying the ground elaborately for the observation that Miss Jepson would do well to transfer to her singing some of the excess oomph of her external décor.

Not that she did not sing a good program, or in the main sing it well. It was, in fact, as refreshing and well planned a collection of first-rate songs and arias as one could reasonably ask. Her voice, except for a growing bleakness on top, was in fine shape, and she approached her music conscientiously and honestly, with no cheapness about anything she did.

I have always admired Miss Jepson's accomplishments inordinately, and in spite of the tone of these remarks I still do. But nearly all her singing is still marked by an intangible quality of emotional standoffishness that bothers me—and some of her other auditors, as I know from many conversations—and leaves me with the feeling that she has not quite delivered all she might have.

In the half program I heard yesterday her singing was filled with really arresting emotional force only twice—once in the calm quietude of Koechlin's exquisite "Hiver," and once at the crashing, eloquent end of Rachmaninoff's "O Thou Billowy Harvest Field." The rest of the recital was good, all of it—very good according to the standard most sopranos would accept—but not good enough for an artist of Miss Jepson's potentialities. Even in Duparc's "L'Invitation au Voyage," one of the most moving songs ever composed to a French text, she did not seem adequately to put aside her detachment for the sake of sharing in the poignant dream evoked by text and music alike.

Robert Wallenborn's accompaniments, triumphant masterpieces from start to finish, and all played from memory, indicated again that he is as superb a collaborator as a singer could hope to have. He played a solo group, of which I heard only the difficult fugue from Reger's "Variations and Fugue on a Theme by Telemann," presented with excellent structural clarity and a sonorously massive tone.

In the Studebaker theater yesterday afternoon Esther Payne, pianist, and her husband, Hans Muenzer, violinist, gave a pleasing joint recital for the benefit of Phi Beta fraternity. Miss Payne plays the piano with admirable concern for lyric inflection and melodic charm. In the items I heard she did not develop much brilliance or drive. Mr. Muenzer is a capable, well grounded violinist, apparently more at home in a piece concerned with the basic attributes of the fiddle, such as Sibelius' "Danse Champêtre," than in solving the problem of style suggested by the preclassical, baroque Aria of Domenico Zipoli.

* *

Lillian Gish, Percy Waram Arrive for Play Opening

Lillian Gish, Malcolm, and Percy Waram arrived in Chicago from Baltimore last night. Miss Gish and Mr. Waram open at the Blackstone theater tonight in "Life with Father," and Malcolm, in case you wonder, is Miss Gish's Scotty. He came well prepared for snowy weather with a tartan jacket. Miss Gish and Waram will appear over W-G-N and the Mutual Broadcasting system next Sunday as another in the series of screen and stage stars of Fifth Row Center.

Symphonietta Makes Way for Opera, Dancing

BY EDWARD BARRY.

At the Goodman theater last night the fourth and final concert of the Saidenberg symphonietta turned out to be no concert at all, but an evening devoted almost entirely to more spectacular diversions. The symphonietta, in fact, functioned as a pit orchestra, leaving the stage free for opera and dancing.

The opera was a dainty piece from the 18th century—Pergolesi's "La Serva Padrona." The opera's music—its appetizing, pitter-pattery little tunes and its occasional bursts of broad, lovely melody—was effectively presented by Virginia Haskins, soprano, Giacomo Rimini, baritone, and—of course—by the symphonietta down in the pit. Daniel Saidenberg conducted. Staging was by the Raisa-Rimini school of opera.

Miss Haskins—arch as ever and with the same old genius for stage tantrums—made a pretty and vixenish little Serpina. The rich dotard Uberto, whom she is determined to marry and who succumbs eventually to her wiles and changes her status in his house from serving maid to mistress, was the charge of the great Giacomo Rimini. Vespone was played last night by Giuseppe Silvera.

Miss Haskins' intelligence and artfulness were nowhere better displayed than in the scene where she is at once working on her master's susceptibilities and delivering cynical asides to the audience. A tear-stained, maiden-in-distress type of voice quality and delivery alternated deliciously with a pert musical style which was the exact vocal equivalent of barbed laughter.

Mr. Rimini's years of routining were apparent in his easy, masterful stage demeanor and in the complete intelligibility of his phrasing.

Following the intermission four Chicagoans—Eleanore Block, Ana Kurgans, Pearl Lack, and Leyah Lucatsky—were seen in dances which they themselves had composed. To Peter Warlock's "Capriol" suite they presented a series of attractive, nonrepresentative dances which preserved successfully the classical sunniness and good humor of the 16th century tunes on which the suite is based. Using the scherzo from Ravel's quartet, the dancers devised a composition which caught the blue and silver of French impressionism both in its costuming and in its delicate motion patterns.

Margaret Farr played MacDowell's first piano concerto with the Chicago Business Men's orchestra in Orchestra hall yesterday. George Dasch conducted. The performance had a splendid sonority and a sense of aliveness and direction. Miss Farr's delicacy and technical competence were very much in evidence in the last movement's tantalizing main theme.

The orchestra's principal offering was Beethoven's sixth symphony, played with the simplicity and cleanness which this type of music requires.

Front Views and Profiles
By June Provines

In the Morning Mail.

Dear Miss Provines:

The other day I went down to see the Picasso exhibition in the Art institute. As I was leaving I saw one of those robins that are always rushing the seasons. This is the way he looked to me:

The robin red
Stood on his head—
A teacup in his beak.
From his tail
There hung a nail
Imbedded in a leek.
—Clayton Kirkpatrick.

On Man's Best Friend.

A neat little verse, signed by six well known Chicago women who are trying to help raise funds to keep open the North Side Animal Shelter at 5448 North Damen avenue answers the query often met with by animal lovers: How can you give money to animals instead of for children who need help? The verse:

We have helped Infant Welfare and Crèches and Cradles;
We've bought tickets for concerts galore,
We have come to your aid for all manner of causes
And probably more are in store.
So please give a thought to this plea we are voicing—
And don't make it only a thought—
But help us, pray, in a generous way
That our efforts may not come to naught.

[Signed.]

Mrs. John H. Abbott.
Mrs. Huntley H. Gilbert.
Mrs. Howard C. Phillips.
Mrs. Norval Pierce.
Mrs. William Bayard Sturgis.
Mrs. Dorothy Eagles.

* *

Three times within three days last week we encountered lost dogs on the near north side—dogs so bewildered we were unable to get near enough to befriend them. The hopeless, anguished expression in the eyes of an old police dog wandering on Michigan avenue Saturday will long remain with us.

Please, if you have a dog keep your address or telephone number on his collar so he can be returned to you if he wanders away. Read the lost and found ads, and keep daily check with the incoming dogs at the city dog pound. Dogs are kept only 36 hours at the dog pound before they go to the gas chamber or to the vivisection laboratories. Check with the Anti-Cruelty society, the North Side Animal Shelter, the little south side dog refuge at 4800 South Michigan avenue operated by the Illinois Citizens Animal Welfare league, and Orphans of the Storm in Deerfield. And if you see a lost dog on the street, don't be heedless of his plight. He can't speak for himself.

The Long Coats Are a Welcome Sign of Spring

BY REA SEEGER.

Long, flattering wool coats teamed with distinctive silk dresses steal the fashion spotlight every spring. These costumes are getting an early start this season. Bright colored topcoats are worn over dark dresses printed with color.

Green coats as fresh and crisp in shade as the first foliage go out over a soft brown dress in plain crêpe or thin wool. Subtle shades of gray contrast a gray print dress or a dress of three shades of gray. Navy with sulphur yellow, black with pimento red or jade green, violet with pale fuschia and so on—the color schemes are legion.

One eye catching duet consists of a red coat fitted like a reefer with brass buttons and huge hip pockets and a navy blue dress dotted with oyster white.

Old gold wool coats and black dresses are slick contrasts for the smart black and brown prints or the striped clothes in black with brown. Brown coats are just as popular as a good foundation color as blacks or blues. All kinds of subtle color contrasts are possible with all shades of brown, the contrasts including pale gray, gold, pink, aqua blue, almond green, caramel.

Taffeta crêpe textures with a linen-like weave, smooth surfaces, and any number of fancy weaves assure plenty of selection—by the yard or in the complete ensemble tagged with one price.

All of the spring coats stress a neat, defined waistline, long semifitted sleeves, collar lines that curve upward to resemble a narrow collar, and soft dressmaker details such as loops, bows, tucks, appliqued bands and similar flattering trim.

Lent Day by Day
Edited by the Rev. John Evans

LOOP SERVICES.

[At 12:10 unless otherwise indicated.]

Harris theater: Dr. E. Frank Salmon of Philadelphia, Pa.

Erlanger theater: Dr. Arthur C. Piepkorn, Cleveland, O.

Grand Opera house: Dr. William M. Robertson, Vancouver, B. C.

First Methodist church, Chicago Temple: Dr. John M. Schneider, superintendent, Western district, Rock River conference.

CATHOLIC MASSES.

Holy Name cathedral, 730 North State street.

St. Patrick's church, Adams and Des Plaines streets.

St. Mary's church, 910 South Wabash avenue.

Assumption church, 325 West Illinois street.

EPISCOPAL EUCHARIST.

Cathedral Shelter, Washington boulevard and Peoria street.

NO WASHING OVER $1
Regardless of Size... Any Day
"Q"-Wash
the same fine washing, conscientious careful handling that has characterized Quality work for 27 years. Returned damp . . . sweet smelling . . . and clean.
Satisfaction guaranteed
Ask for "Q"-Wash
QUALITY WET WASH LAUNDRY
Phone BOULEVARD 0181

GOODMAN BROS.
Quality YARNS and COSTUME JEWELRY
Goodman Bros. announce a NEW COSTUME JEWELRY Department in each store . . . in addition to the same fine quality guaranteed yarns.
Costume Jewelry of every type 95c up
FREE LESSONS AT ALL STORES
Southland Flake Nub Cotton.....oz. 10c
Zephyr Germantown.....oz. 19c
Crepe.....oz. 22c
Saxony (French Spun).....oz. 22c
Genuine French Imported Angora (long-haired).....ball 62c
Shag Rug Cotton Cone.....each 59c
Mail Orders Promptly Filled
All Yarns Guaranteed
You can always depend on the GOODMAN LABEL as a SAFE GUIDE TO BEST YARN VALUES.
Goodman Bros.
7 CONVENIENT STORES
Loop: 406 S. Wells St. .....Open Tues., Thurs. Eve.
Uptown: 4855 Sheridan .....Open Tues., Thurs. Eve.
Southwest: 6248 S. Ashland.....Open Tues., Thurs. Eve.
West: 3620 W. Madison.....Open Tues., Thurs. Eve.
Outlet Store: 1244 S. Union Ave. ...Open all day Sunday
North: 325 Howard (Free Parking) Op. Tues., Thurs. Eve.
Milwaukee, Wis., 733 N. 4th St.

The W. T. GRANT CO. Is the ONLY
Authorized Retail Store for the
Authentic Original Designs of
GONE WITH THE WIND PRINTS
Released by Loew's, Inc. A Selznick International Picture. Produced by David Selznick
See the Identical Patterns Used for the Costumes in the Motion Picture Hit
Only at Grant's can you get them . . . these authentic copies of "Gone With the Wind" patterns, for your own sewing. Developed in our famous Crown-Tested Rose Petal Rayon. Exact designs worn by Southern belles of the Civil War period. See them in the picture! Buy them at Grant's . . . the only store in town that carries them. No increase in price!
39c Yd.
Mon., Tues. & Wed. Only!
W. T. GRANT CO.
Known for Values
100 So. State St. • 825 W. 63rd St.

WASH CURTAINS
Slip Covers, Blankets, Comforters, Window Draperies and Garments
Finest Work—Reasonable Prices
CHICAGO—SUBURBS
CAVANNA CURTAIN CLEANERS
LAkeview 1535 3501 N. ASHLAND

Chas. A. Stevens & Co.
State near Washington
Open 9:45 to 5:45

Was 28.50 Now 14.85
Was 25.00 Now 14.85
Was 15.00 Now 9.85
Was 18.50 Now 9.85
Very special selling of
Stevens Fine Suede Bags
originally priced from 13.50 to 30.00
9.85 and 14.85
Our entire stock of smart suedes, dress and semi-tailored Bags . . . beautifully made and detailed in a variety of lovely styles! Most of them are one-of-a-kind styles, including top-handles, frames, pouch, underarm and many other models. Be here early for best selections.
Another special group of
Suede Bags
originally 5.00 to 10.50
3.85 and 6.85
Stevens Jewelry
Specially reduced!
1.00 3.00 4.00 7.50
originally 2.00 up to 17.50
There are some very fine values in this sale . . . necklaces, bracelets, clips, pins . . . including some genuine branch coral, gold metal-set with simulated plain and multi-colored stones and an unusual group of our specially designed costume pieces in gold metal. Shop early today!
All sales final!
Stevens Bags and Jewelry
Open 9:45 to 5:45
1ST FLOOR

MORE TIME for FUN
HERE ARE TODAY'S DINNER MENUETTES ALL PLANNED FOR YOU
ECONOMY DINNER
Menuette
For Four People 73c
Breaded Pork Chops
Creamed Potatoes
Stewed Tomatoes
Cracked Wheat Bread
Baked Apples with Cream
Coffee, Tea, or Milk
LAMB CHOP "COMPANY" DINNER
Menuette
For Four People 99c
Lamb Chop Casserole
with White Turnips
Steamed Rice
Pineapple Slice on Lettuce Leaf with French Dressing
Puff Rolls
Chocolate Cream Pie
Coffee, Tea, or Milk
RECIPE FOR
LAMB CHOP CASSEROLE
Flour and season 4 thick shoulder lamb chops. Brown 1 medium sized onion, sliced, in butter. Place chops in casserole, add onion and about 10 thinly sliced turnips. Add enough water to cover. Bake until chops are tender, about 1 hour. Remove cover the last 20 minutes.
Menuette Values!
SMALL, LEAN—END CUTS
Pork Chops lb. 15c
SHOULDER SPRING
Lamb Chops lb. 27c
AMERICAN HOME SOLID PACK
Tomatoes 2 19-oz. No. 2 cans 25c
EXTRA FANCY
Blue Rose Rice, lb. 5c
NATIONAL FRESH-BAKED
Pan Rolls pkg. of 12 7c
NATIONAL UNSWEETENED
Evap. Milk 3 14½-oz. cans 19c
Since appetites vary, prices on menu suggestions can only be an estimate. We believe we have allowed for average portions.
NATIONAL Food Stores

The Girl in the Shadows

By Roy Vickers

[Copyright: 1940: By News Syndicate Co., Inc.]

SYNOPSIS.

On the eve of her marriage to Michael, Cynthia is wrongly sentenced to prison, the scapegoat of Rory Clarke. Michael knows nothing about it, as she has given the name of Clara Brown when arrested as Clarke's accomplice in a roadhouse robbery and murder. At the prison Cynthia's childhood friend, Bessie, is wardress and changes places with her so she can marry Michael without telling him of her disgrace. After the honeymoon Cynthia persuades her husband to return to his job in Malta without her and she returns to prison but soon discovers she is going to have a baby, so makes her escape. She goes to live with Michael's mother and sister, Marion, at Cloutleigh. Clarke blackmails her, and Scotland Yard in search of Clarke get suspicious of Cynthia. Escorted by Sir William, a family friend, she attempts to fly to Malta to join Michael but is arrested at the airport. Her marriage date, when she was supposed to be in prison, clears her and she continues to Malta. Bessie applies for a job with Marion, and detectives question her, causing Marion to become suspicious, when she discovers that Bessie has telegraphed Cynthia a warning. Bessie is forced to explain to Marion. Michael finds the message, but Cynthia begs him to trust her. Marion is questioned by detectives and admits knowing Clarke, in an effort to shift the danger from her brother. While she is staying in Cynthia's London flat Clarke attempts to blackmail Marion, who becomes fascinated by his daring. The police trail him to her flat, but he escapes, using Marion as a shield. Cynthia's baby is born and she and Michael return to London with their new son. Marion tells Cynthia that, if she does not divorce Michael, she will tell the detectives everything.

INSTALLMENT XXXVII.
MARION'S BLUFF CALLED.

Cynthia drew a breath of relief. Clarke, she was firmly convinced, would never dare to approach her again. By the time they returned to the hotel Marion's unfriendliness had lost some of its menace for her.

And so for another eight hours or so Cynthia was able to calm herself with comforting assurances that all would be well.

It was as they were rising from dinner that a page approached Cynthia and told her that she was wanted on the telephone.

She entered one of a line of telephone boxes. Even when Clarke's voice spoke to her she was so little prepared that she failed to recognize it.

"Mrs. Michael Alloway speaking."

"Hullo, my dear! It seems ages since we last met. How are you? I haven't congratulated you yet on the son and heir. Look here, we can't talk on the telephone. Tomorrow morning go to the bank and draw 200. That will do while you're making plans."

Cynthia felt her knees give; then fiercely she rallied.

"I shall do nothing of the kind, and if you come near me——"

"Yes, dear, you'll send for the police. I know. Meantime, draw the 200 and keep it handy and I'll ring you again and tell you where to meet me. I hope you——"

Cynthia banged down the receiver and pulled back the sliding door of the box. As she did so, from the adjoining box stepped Marion.

"Well?" asked Marion. But it was not really a question, for Cynthia could see that the other knew she had been speaking to Rory Clarke.

Something very close to despair attacked Cynthia. It was dreadful to have to start planning and intriguing all over again. The last year of happiness had softened her.

But now that this happiness was menaced she rallied. In all the string of adventures and misadventures that had come upon her since she first met Rory Clarke—one thing at least was clear. Every time she had wilted and lost her courage, misfortune had come upon her. Every time she had taken a line of bold defiance, she had been successful.

She turned and met her sister-in-law's gaze.

"That was Rory Clarke speaking to me," she said.

As she spoke her eyes flashed a signal across the lounge to Michael. She intended to force Marion's hand.

"You haven't forgotten our conversation this morning?" demanded Marion ironically.

"Not a word of it," snapped Cynthia. "You may not know it, but if you tell Michael before I do, he'll forgive me but he'll never forgive you. You will break up the family unity which you are professing to serve. Michael's coming now. I'm not going to beg you to do one thing or another. If you mean to tell him, no doubt you will!"

Michael was within earshot now and Marion was watching him.

"You two look like a couple of conspirators. Any trouble?" asked Michael.

Cynthia waited a full second for Marion to speak and in that second her own heart thudded. As Marion said nothing Cynthia knew that she had won—even if the victory lasted only an hour.

"My telephone call," said Cynthia deliberately, "was from Rory Clarke. He spoke to me familiarly, told me to draw £200 from the bank tomorrow and hold it until he told me what to do next."

As she spoke she glanced at Marion, whose face revealed blank astonishment.

As also did Michael.

"You can see what has happened," continued Cynthia, her confidence now fully restored. "He has evidently seen me here. He may have been in the hotel for all we know. He's made the same mistake as Scotland Yard—he thinks I'm his escaped convict."

"Right! Leave it to me," said Michael. "You two go and talk to mother—but, of course, don't tell her anything."

He went to the girl controling the telephone boxes.

"Get me Scotland Yard and ask for Detective Inspector Rason or his deputy," he ordered.

Rason was keeping late hours at the office. Now that the Alloways had returned to England he expected to have very little time to himself until Rory Clarke had been placed behind bars.

And perhaps Mrs. Michael Alloway, too, tho that in many ways would be a pity.

Dempster, one of his most promising juniors, hurried into the room without knocking, and slipped a typed sheet of paper in front of his chief.

"From the telephone department, sir. The wire was tapped, as per instructions, for all calls to Mrs. Michael Alloway. It looks like Clarke, sir, tho no name was mentioned."

Rason read an exact transcription of Cynthia's telephone conversation.

"The first thing that will happen will be that we shall hear nothing from the Alloways," he pontificated. "Tomorrow morning, before the banks open, I shall have to call on Mrs. Michael and——"

The telephone rang and Michael Alloway spoke.

"My wife has just told me that a few minutes ago she was called to the telephone by Rory Clarke," said Michael, and repeated what Cynthia had told him.

"Clarke must have been watching the hotel," he concluded, "and my wife's remarkable resemblance to——"

"Quite so, Mr. Alloway. If Mrs. Alloway is not too tired, do you think I could have a word with her? I could be with you about 9 o'clock."

"Good!" said Michael. "It seems that my wife is going to need your protection, Mr. Rason."

Rason replaced the receiver and looked at Dempster.

"Remember what I said about our not hearing anything from the Alloways?" he asked dryly.

"No, sir," asserted Dempster.

"Good boy!" grinned Rason. "And next time I'm right about anything in this case you can pinch me, because I'll probably be asleep. I'm going to the Gulverbury. You and two others follow me. Keep an eye open front and back of the hotel for Clarke. He's probably hanging around."

Nine o'clock is the slackest hour in most London hotels. In a quiet corner of the lounge there was no fear of being overheard. Rason was cordially welcomed by the Alloways and was pleased to note that Marion was one of the party—still more pleased to notice that she looked definitely ill at ease.

He had memorized every word in the telephone conversation between Clarke and Mrs. Alloway and intended to make special use of it—but in his own time.

"This is the first bit of luck we've had with this man," said Rason. "I'm sorry for you, Mrs. Alloway, because it must be a nuisance. But the fact that he's made this mistake about you will give us a fine chance of catching him."

[Continued tomorrow.]

Girl Overdoes Romance and Puzzles Fiance

BY DORIS BLAKE.

[Copyright: 1940: News Syndicate Co., Inc.]

"She is 18. I am 24. We are to be married within the year. Altho she is a sensible girl in some respects, she has thoughts that make me doubt her.

"She claims men are her weakness. She is an ardent reader of all kinds of love stories. She practically swoons when she sees movie actors in a love scene. She listens to all love stories on the radio. The balcony scene in 'Romeo and Juliet' she thinks is the greatest thing that ever happened in the world. So, all in all, she is obsessed with these thoughts. She describes a love scene between her and me, and you'd think she were relating a fiction tale, when there's nothing out of the ordinary in our scene.

"When we go where there are other men, she always has the best looking one picked in her mind as the ideal. I know that all women entertain thoughts and dreams about love, but, gosh, the men they get can't subscribe to them, can they. It's darned uncomfortable for a fellow, and I'm not sure but it will end for us in the breaking down of an otherwise beautiful chapter in my life. What do you think about it?

J. DANIEL."

You have something there, J. D., that needs treatment. We think a good-natured kidding might set the young woman on a safer track for you. She's undoubtedly pressing heavily on the line because she knows it gets a rise out of you.

We think that an excellent treatment for the sentimental goofy one is, when she raves, you rave, too. Only you choose a girl to wax your sentimental blurbs upon. When you go a-dancing or a-partying you pick out the stunner and rave on and on, giving your maid small chance to get in a word about her dream gentleman. Just so there won't be a break-up, once in a while slip the girl the hint that you are only giving her a bit of her own medicine and suggest a truce in which each will abandon his or her folly.

Sons of Revolution Head to Speak on Washington

Messmore Kendall, national president of the Sons of the American Revolution, will talk on "George Washington" before the Chicago Historical society this evening at the society headquarters, Clark street and North avenue.

Use SANTA MARIA Castile SOAP
FOR TENDER SKIN
EXTRA RICH IN PURE OLIVE OIL
At All Drug and Dept. Stores

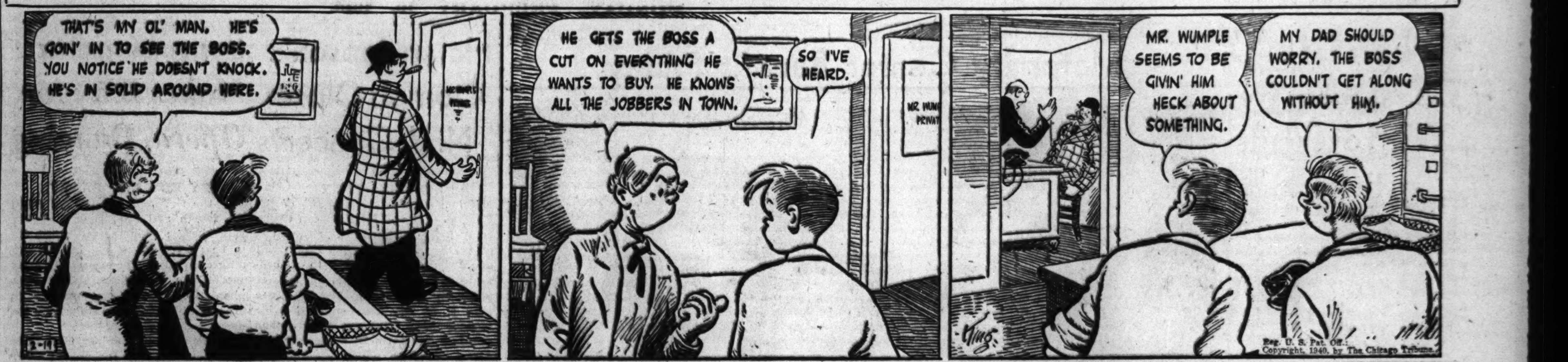

Hails Conclave on Children in a Democracy

By GLADYS HUNTINGTON BEVANS

[Copyright: 1940: News Syndicate Co., Inc.]

It may be, if you were interested, that a few weeks ago you read in the newspapers about the conference which was held in Washington—The White House Conference on Children in a Democracy.

We've heard off and on for years now about children in the various totalitarian states, what has happened to them and how their lives have been changed by the political changes within their various countries. But there, in Washington in January, was a great conference dealing with the lives and the well-being of children under our own democratic form of government.

Surely no conference could be more timely. Also no conference could possibly be of greater concern to the people of our country, for what could be of more moment than the health and happiness of our children? Not only because it is the birthright of all children to be well and happy and educated, but because they are our future citizens, and will, as men and women, hold in their hands the torch of democracy and will have it within their power to justify the American way of life.

For this reason, what happened at The White House Conference on Children in a Democracy is of importance to all Americans, but especially to people who would be interested in reading a column such as this one. Because the reports of the conference in the papers and radio have necessarily been brief, I shall try from day to day to give you some account of it. This is not an easy task, as the ground covered in the days I was in Washington was tremendous. Every aspect of child welfare had been the object of research for nine months and was the subject of detailed discussion at the conference. The conference concluded with concrete plans for a 10 year program of action, since results are what the men and women of this undertaking are looking for.

Democratic ideals are embodied in our "Litany for Mothers and Fathers." With your name and address SEND POSTAGE ONLY for it. Address Mrs. Gladys Huntington Bevans, Chicago Tribune, Chicago.

College Club to Hear Mock Trial After Dinner Tonight

The Junior Bar conference of the American Bar association will present a mock jury trial following a dinner of the Chicago College club this evening at the club's headquarters, 30 North Michigan avenue. Judge Oscar Hebel of the Appellate court will preside at the trial. Mrs. Charles E. Peace, president of the club, has arranged the program.

Your Stars ★ Today ★

By WYNN

Monday, Feb. 19.

Morning and early afternoon hours today tend to bring to the surface whatever there may be of friction in our affairs; so let's stick to the surefire groove. Balance of day and evening are opportune for planning, deciding.

Your Year Ahead.

Your year ahead from your anniversary today begins for you an extended period of new personal and domestic factors. Intellect keener this year. Plan possible changes in advance. Danger: March 24-April 4; Aug. 4-24; Dec. 27-Jan. 10, 1941.

Tomorrow.

Better early than late; routine in the evening hours.

Do you want an individual interpretation for your own personal date? Every important period is indicated for you, according to the laws of astrology. Send 10 cents to Wynn, Tribune Astrologer, 286 Fifth Avenue, New York City. Write plainly your name, date of birth, and address.

[ADVERTISMENT]

Eno at 7 A. M. —relief by 8!*

Feel like a new person in 60 minutes

When plagued by sluggishness and headachy heaviness... when colds hang on and on... you may rightly blame constipation. Then you want speedy relief... a thorough, gentle, quick flushing out... the kind Eno gives.

Speedy results in 60 minutes—Take Eno before breakfast and within the hour you're usually* relieved. This pleasant-tasting "saline" laxative acts by concentrating fluid bulk in the intestines, gently flushes away accumulated wastes.

Help in fighting colds—Many physicians especially favor a "saline" laxative like Eno during colds. Take Eno also to "alkalize", to help neutralize excess stomach acids.

*For speedy results when you're constipated, remember: Eno at 7 a. m., relief by 8! Get Eno now, at any drug store!

News for the Housewife

Do you have a large bay window or a sun-room that needs blinds? We suggest you try some good looking ones made especially for this purpose and having narrow wooden slats that are set close together. These blinds operate like porch shades, rolling up and down. They are not like Venetian blinds; the slats do not tilt. They cost about the same as the least expensive of the Venetian types of blind.

EDITH WEIGLE.

MOTION PICTURES DOWNTOWN

CHICAGO — In Person JANE WITHERS — CARY GRANT, Rosalind RUSSELL, "HIS GIRL FRIDAY" — Friday In Person BENNY GOODMAN

APOLLO — Op. 8:45 a.m. Price change 1 & 6:30 — RONALD COLMAN "The LIGHT THAT FAILED" WALTER HUSTON, IDA LUPINO, MURIEL ANGELUS

ROOSEVELT — Op. 8:45 a.m. Price change 1 & 6:30 — Late News Events — "GERONIMO!" PRESTON FOSTER, ELLEN DREW, ANDY DEVINE, WILLIAM HENRY, RALPH MORGAN, GENE LOCKHART

World PLAYHOUSE — 410 S. Mich. Ave. Cont. 11:45 A. M. to Midnight—35c to 6:30 P. M. The Most Daring Film of the Year — HARRY BAUR "RASPUTIN" A NEW and Sensational Version (English titles) ADULTS ONLY

SONOTONE — 66 E. Van Buren. Cont. from 12—25c to 2 p.m. "IRELAND'S BORDER-LINE" Also "Kilmainham Jail" The Bastille of Ireland

TELENEWS — State-Randolph—STAte 2331. Cont. 8:45 a.m. to midnight. Chicago's ONLY REAL Newsreel Theater. 1 HR. PROGRAM NEWS & SHORTS

MONROE — Monroe at Dearborn St. JAMES STEWART, MARLENE DIETRICH "Destry Rides Again" "MEET DR. CHRISTIAN," Jean Hersholt

CLARK 15c to 6:30—Clark at Madison. MIDNIGHT Show Every Night. David Niven, Loretta Young "ETERNALLY YOURS" "THE BIG GUY," VICTOR McLAGLEN

WEST

BALABAN & KATZ WONDER THEATER MARBRO — Open at 1:30 — 2 TECHNICOLOR HITS "GULLIVER'S TRAVELS" & DON AMECHE "SWANEE RIVER" Who Won the Fight? LOUIS-GODOY FIGHT FILM

PARADISE — Open 1:30—Robert Taylor, Greer (Mrs. Chips) Garson, "REMEMBER" & Lane Sisters, "4 WIVES"

MANOR, STATE, SENATE, CENT. PK. — GARBO Laughs in "NINOTCHKA" Plus DIETRICH, James Stewart "DESTRY RIDES AGAIN"

• AMERICAN — 8 N. Ashl.—"NINOTCHKA" and "DESTRY RIDES AGAIN"

• B'DY STRAND — 1641 Roos.—Joe E. Brown, "BEWARE SPOOKS" and Jas. Stewart, M. Dietrich, "DESTRY Rides Again"

• JOY — 1911 Roosevelt—"RETURN OF DR. X" B. Karloff, "TOWER OF LONDON"

• CRAWFORD — 19 S. Crawfd.—3 BIG HITS! "HENRY GOES ARIZONA" "THE BIG GUY" and "MONROE DOCTRINE"

• BYRD — Mad.-Cic.—"ETERNALLY YOURS" & "ELIZABETH AND ESSEX"

• WEST END — 121 N. Cicero—OPENS 1:30 "SOUTH OF THE BORDER" and "BLONDIE BRINGS UP BABY," Laugh Riot

IMPERIAL — Gene Autry in Raging Song Hit "SOUTH OF THE BORDER" and Stuart Erwin in Story of Newlyweds, "THE HONEYMOON'S OVER"—News, Serial & Short

MARSHALL SQ. — 2875 W. Cermak—James Stewart, M. Dietrich in "Destry Rides Again" & T. Power, "Daytime Wife"

4 STAR — 2418 W. Madison—Loretta Young, David Niven, "ETERNALLY YOURS" Penny Singleton, "BLONDIE Brings Up Baby"

MADLIN — 1910 W. Madison—15c to 6:30 "BLONDIE BRINGS UP BABY" Vic. McLaglen, Jackie Cooper, "BIG GUY"

CENTURY — 1421 W. Madison—15c to 6:30 "BLONDIE BRINGS UP BABY" Vic. McLaglen, Jackie Cooper, "BIG GUY"

NORTHWEST

METRO — 3308 Lawrence Ave. Nino Martini—"Music for Madame" 'The Great Waltz'—Miliza Korjus

MILFORD — 3 Hits—15c 5 to 6:30—20c After—Lds.' Coup. No. 3, Cov. Casserole, 25c Adm. 'Drums Along Mohawk'—'Secret Dr. Kildare'—'3 Sons'

LOGAN — Milwaukee at Sawyer—Open 1:30 "BLONDIE BRINGS UP BABY" Victor McLaglen, Jackie Cooper in "BIG GUY"

RIVOLI — 3 Hits—15c 5 to 6:30—20c After—Ladies' Coup. No. 3, Covered Casserole, 25c Adm. 'Drums Along Mohawk'—'Secret Dr. Kildare'—'3 Sons'

DALE — 2860 Milwaukee—3 Hits! Mat. Today "DRUMS ALONG MOHAWK"—"SECRET of DR. KILDARE" & "PRIDE OF BLUE GRASS"

PATIO — 6008 Irving Park—CARTOON "BLONDIE BRINGS UP BABY" Loretta Young, Hugh Herbert, "Eternally Yours"

ADMIRAL 3 FEATURES—15c, 1:30-6:30 "Our Neighbors, the Carters" "TOWER OF LONDON" also "THREE SONS"

MOTION PICTURES DOWNTOWN

BALABAN & KATZ WONDER THEATERS

STATE LAKE — 25c 10:30 to 6:30, 40c to close — Dave APOLLON and his complete NEW ROAD SHOW, FILIPINO ORCHESTRA, SUE RYAN — ROBERT TAYLOR, GREER GARSON, LEW AYRES "REMEMBER?"

UNITED ARTISTS — Op. 8:45 a.m. Price change 1 & 6:30 — Nelson EDDY, ILONA MASSEY, Frank MORGAN "BALALAIKA" — Late News

GARRICK — Open 8:45 a.m. Pr.Ch. 1 & 6:30 — ALICE FAYE, FRED MacMURRAY, RICHARD GREENE "LITTLE OLD NEW YORK" — Extra! LOUIS GODOY FIGHT FILMS

NORTHWEST

BALABAN & KATZ WONDER THEATERS

CONGRESS — Op. 11:30 A.M. ... POLISH HIT! Stirring Drama of ... Poland's Fight for Freedom! "TO FREEDOM" (KU WOLNOSCI) Plus "Brave Finland," March of Time Story of Finland—Added Novelties, News Events

HARDING — Open 1:15—3 Big Hits! Charles LAUGHTON, "Hunchback of Notre Dame" & Joan Blondell, Melv. Douglas, "AMAZING MR. WILLIAMS" Extra! LOUIS-GODOY FIGHT PICTURES Last 2 Features 9:15—Last Fight Film 8:45

GATEWAY — 5216 Lawrence—Last Day Lane Sisters, "4 WIVES" Plus Allan Jones, "Great Victor Herbert"

TERMINAL, CRYSTAL, BILTMORE — Open 1:30 — GARBO, Melvyn Douglas "NINOTCHKA" Plus Marlene DIETRICH, Jas. (Mr. Smith) Stewart 'Destry Rides Again'

BELPARK, Will Rogers — Open 1:30 — LAST DAY! 6 Units—Loretta Young 'ETERNALLY YOURS' Jackie Cooper, Victor McLaglen, "Big Guy" & Robt. Benchley, Novelties

• LIBERTY — 3705 Fullerton—5 BIG UNITS OPENS 1:30—Pat O'Brien, Henry Fonda, "SLIM," and Herbert Marshall, Claudette Colbert, "4 FRIGHTENED PEOPLE"

• AVON — 3327 Full.—'Secret of Dr. Kildare' "DRUMS ALONG the MOHAWK"

• EMBASSY — 3940 Fullerton—3 BIG HITS! "BLONDIE Brings Up BABY" "ETERNALLY YOURS" & "DRUNK DRIVING"

• IRVING — 4003 Irving Pk.—3 FEATURES "BLONDIE Brings Up Baby" "SOUTH of the BORDER," "ETERNALLY YOURS"

• CROWN — 1607 W. Div.—"NINOTCHKA" "DESTRY RIDES AGAIN"

MONT CLARE — FREE PARKING IN REAR OF THEATER — ALLAN JONES—MARY MARTIN "THE GREAT VICTOR HERBERT" THE LANE SISTERS "FOUR WIVES"

ALAMO — 3639 Chicago Av.—Mat. Daily FREE ENCLOSED PARKING James Stewart, Marlene Dietrich "Destry Rides Again" Plus "NINOTCHKA," Greta Garbo, Melvyn Douglas

TIFFIN — NORTH AVE. at KARLOV — Marlene Dietrich, James Stewart, Mischa Auer, "DESTRY RIDES AGAIN" GRETA GARBO "NINOTCHKA"

PORTAGE — 4050 Milwaukee—Open 1:30 Jackie Cooper, "BIG GUY" All New—"BLONDIE BRINGS UP BABY"

DRAKE 3 Feats.—15c, 1:30-6:30—Encyclopedia Bette Davis, "Elizabeth and Essex" "Eternally Yours" also "Blondie Brings Up Baby"

NORTH

HOWARD — Howard "L" Free Parking — Rog. Pk. 0808, Open 1:00 — GARBO, DOUGLAS "NINOTCHKA" STEWART, DIETRICH "Destry Rides Again"

ADELPHI — 7074 N. CLARK, ROG. PK 1039 — 15c 2 to 6:30 — Claudette COLBERT, Henry FONDA, Jessie RALPH "DRUMS ALONG THE MOHAWK" Lew Ayres, Lionel Barrymore "Secret of Dr. Kildare"

GOLD COAST — CLARK at NORTH AVE. Always 15c—4th Return Showing—"THE GREAT WALTZ"

PLAZA — 808 W. North Ave.—Henry Fonda, "DRUMS ALONG THE MOHAWK" Lionel Barrymore, "SECRET OF DR. KILDARE"

WINDSOR — 1225 N. Clark—Garbo, M. Douglas, "NINOTCHKA" & Dietrich & Stewart, "DESTRY RIDES AGAIN"

RIDGE — Devon at Clark—15c to 6:30 "BLONDIE BRINGS UP BABY" Loretta Young, David Niven, "Eternally Yours"

BRYN MAWR — Bryn Mawr at "L" Sta. Op. 1—15c to 6:30—3 Units "Eternally Yours"—"Henry Goes Arizona"

MOTION PICTURES DOWNTOWN

SEATS FOR TONIGHT Available at Box Office

ORIENTAL — RAND NEAR STATE — OPEN 9 A. M.—Come Early! CONTINUOUS—75c NO SEATS RESERVED (Except Mezz.) COME ANY TIME UNTIL 2:30 p. m. and SEE a COMPLETE Performance — "GONE WITH THE WIND" — TONIGHT & EVERY NIGHT AT 8 P. M. ALL SEATS RESERVED Entire Main Floor & Balc. $1.10, Mezzanine $1.50 — LIMITED ENGAGEMENT — BUY IN ADVANCE

McVICKERS — MADISON NEAR STATE — OPEN 8:45 A. M. — Price Chge. 1 & 6:30 — WILLIAM POWELL, MYRNA LOY "Another THIN MAN" — PRISCILLA LANE, WAYNE MORRIS "BROTHER RAT AND A BABY"

LA SALLE — Mad.-Clk.—15c 7:45 a.m. to 6:30 LATEST NEWS FLASHES BORIS KARLOFF and M. Reynolds, "THE FATAL HOUR," G. Withers "SUED FOR LIBEL," Kent Taylor, Linda Hayes

NORTH

BALABAN & KATZ WONDER THEATER UPTOWN — BROADWAY LAWRENCE — Open 1:30—REGULAR DAILY PRICES Last "Gulliver" 9:20; Last "Swanee" 10:35 2 BIG TECHNICOLOR FEATURES! "GULLIVER'S TRAVELS" & DON AMECHE, ANDREA LEEDS "Swanee River" Who Won the Fight? LOUIS-GODOY FIGHT FILM

GRANADA — 1st Show Starts 1:15 Joan Blondell, Melvyn Douglas, "AMAZING MR. WILLIAMS" & Chas. Laughton, "Hunchback Notre Dame" Extra! LOUIS-GODOY FIGHT PICTURES

RIVIERA — Open 1:30—Myrna Loy, WILLIAM POWELL, "ANOTHER THIN MAN" & Priscilla Lane, Jane Bryan, "BROTHER RAT & a Baby"

CENTURY — Last Day (Disney Cartoon) Lane Sisters, "4 WIVES" Robert Taylor, Greer (Mrs. Chips) Garson, Lew (Dr. Kildare) Ayres, "REMEMBER?"

NORSHORE — 1st Show 2—Lane Sisters in "FOUR WIVES" Plus Allan Jones, "GREAT VICTOR HERBERT"

PANTHEON — Last Day—3 UNITS! Robert Taylor, Greer Garson, Lew Ayres, "Remember?" Alice Faye, Warner Baxter, "BARRICADE" & Novelties

BELMONT — 3 Features—"4 WIVES" "GREAT VICTOR HERBERT" Allan Jones & 'Charlie McCarthy, Detective'

NORTOWN — 20c to 6:30—Free Parking GARBO, "NINOTCHKA" & Marlene Dietrich, "Destry Rides Again"

LAKESIDE — Gene Autry, "SOUTH of the BORDER" Plus "Honeymoon's Over" & "Drunk Driving"

COVENT — 5 Units—Joe E. Brown, "Beware of Spooks" Plus "Henry Goes Arizona" & Novelties

CINE — 15c to 6:30—Bette Davis "ELIZABETH & ESSEX" & LORETTA YOUNG, 'ETERNALLY YOURS'

• SHERIDAN — 4038 Sheridan—ALICE FAYE, Warner Baxter and Charles Winninger in "BARRICADE" Plus Mary Martin, Allan Jones in "GREAT VICTOR HERBERT"

• VOGUE 3812 Bdy. • DEVON 6225 Bdy. — Garbo, Melvyn Douglas "NINOTCHKA" and James Stewart in "DESTRY Rides Again"

• MODE — 3912 Sher. "ETERNALLY YOURS" & "SOUTH OF THE BORDER"

• 400 — 6746 Sher.—"DISPUTED PASSAGE" "THAT'S RIGHT, YOU'RE WRONG"

• BIOGRAPH — 2433 Lincoln—OPENS 12:45 3 Hits! "DRUNK DRIVING" "ETERNALLY YOURS," 'SOUTH of the BORDER'

• N. CENTER — 4031 Lincoln—3 FEATURES "BEWARE SPOOKS!" Plus "DESTRY RIDES AGAIN" and "NINOTCHKA"

• DAVIS — 4614 Lincoln Av.—3 FEATURES "BLONDIE BRINGS UP BABY" "ETERNALLY YOURS," 'SOUTH of the BORDER'

• BUCK'M — 3319 Clk.—"DAYTIME WIFE" and "BEWARE SPOOKS!"

• ARGMORE — 1040 Argyle—HENRY FONDA and CLAUDETTE COLBERT in "DRUMS ALONG THE MOHAWK." Lew Ayres, Lionel Barrymore, "SECRET OF DR. KILDARE"

• VIC — Sheffield at Belmont Ave.—3 BIG HITS "BLONDIE BRINGS UP BABY" Plus 'SOUTH of the BORDER,' 'While America Sleeps'

CINEMA — Chicago at Michigan — review 8:05—10:05, feature 6:30, 8:30—10:30 — ANNA NEAGLE — GEORGE SANDERS, MAY ROBSON — EDNA MAY OLIVER, a film of importance and great distinction "NURSE EDITH CAVELL"

ESQUIRE — Oak near Mich. 30c 1:30 to 6:30 — 197th ESQUIRE HOUR — "REMEMBER?" GREER GARSON (Of 'Mrs. Chips' fame) ROBERT TAYLOR — Park free, Lydy's, Delaware at Michigan

ROSEWOOD — 15c to 6:30—3 Feats.—1823 Mont. "THREE SONS," Edw. Ellis "DRUMS ALONG MOHAWK"—"Tower of London" EXTRA! DIONNE QUINTS, 'FIVE TIMES FIVE'

LITTLE GERMAN — 2153 Lincoln Ave. Continuous 6 P. M. "FRUEHLINGS MELODIE"

LAKE SHORE — 3175 Broadway—Open 6:00 "TOWER OF LONDON" Lew Ayres, L. Barrymore, "Secret of Dr. Kildare"

DE LUXE — 1141 Wilson Ave.—Loretta Young, "ETERNALLY YOURS" Penny Singleton, "BLONDIE BRINGS UP BABY"

COED 15c — Open 5:45—1330 Morse at 'L' Sta. "Nancy Drew & Hidden Staircase" Gary Cooper, George Raft, "SOULS AT SEA"

MOTION PICTURES DOWNTOWN

2 FIRST RUN FEATURES

RKO PALACE — OPEN 8:45 — CAROLE LOMBARD, BRIAN AHERNE, ANNE SHIRLEY "VIGIL IN THE NIGHT" Written by A. J. CRONIN, Produced by GEO. STEVENS Who Made 'GUNGA DIN' — PLUS CO-HIT "MARINES FLY HIGH" RICHARD DIX, CHESTER MORRIS — 35c to 1

WOODS — Rand.-Dearb.—Dearborn 3752 TWICE DAILY—2 AND 8 P. M. All Seats Reserved—Mats. $1.10; Eves. $1.10-$1.50 Matinee Seats Available Today "GONE WITH THE WIND" BOX OFFICE OPEN 9:30 A. M. TO 9:30 P. M. Mail Orders Given Prompt Attention

SOUTH

BALABAN & KATZ WONDER THEATER TIVOLI — Leslie Howard 'INTERMEZZO' (A LOVE STORY) Plus Sonja Henie, Ray Milland "EVERYTHING HAPPENS AT NIGHT" Who Won the Fight? LOUIS-GODOY FIGHT FILM

BALABAN & KATZ WONDER THEATER SOUTHTOWN — Open at 1:30 P. M. 2 TECHNICOLOR HITS "GULLIVER'S TRAVELS" & DON AMECHE "SWANEE RIVER" Who Won the Fight? LOUIS-GODOY FIGHT FILM

TOWER — Lane Sisters, "FOUR WIVES" Plus Robert Taylor, Greer Garson, Lew Ayres in "REMEMBER"

MARYLAND — GARBO Laughs in "NINOTCHKA" plus DIETRICH in "DESTRY RIDES AGAIN"

REGAL — LOUIS-GODOY FIGHT FILM Plus Robert Taylor, Lew Ayres "Remember" Plus "Nick Carter, Detective"

MICHIGAN — 110 E. Garfield—Jackie Cooper, Victor McLaglen, "BIG GUY" Bette Davis, Errol Flynn, 'ELIZABETH & ESSEX'

KIMBARK — 6240 Kimbark—Mat. 15c to 6:30 3 Features—1. "Money to Burn" 2. "North Sea Patrol"—3. "My Son Is Guilty"

COMMERCIAL — 9150 Commercial—Op. 11:30 "NINOTCHKA" & Jas. Stewart, M. Dietrich, "DESTRY RIDES AGAIN"

RAMOVA — 35th-Halsted—Jas. Stewart, Marlene Dietrich, "DESTRY RIDES AGAIN" Tyrone Power, Linda Darnell, "DAYTIME WIFE"

LEX — 1162 E. 63rd St.—Featuring Push-back Seats Loretta Young, "ETERNALLY YOURS" Bette Davis, "Private Lives of Elizabeth & Essex"

COLONY — 59th & Kedzie—Open 1:30—Tyrone Power, "DAYTIME WIFE" James Stewart, "DESTRY RIDES AGAIN"

MARQUETTE — 63d-Kedzie—Kay Kyser & Band "That's Right, You're Wrong" Loretta Young, David Niven, "Eternally Yours"

HIGHWAY — 63d & Western—Kay Kyser & Band "That's Right, You're Wrong" Loretta Young, David Niven, "Eternally Yours"

• SUBURBAN •

MAYWOOD

LIDO — Edgar Bergen "CHARLIE McCARTHY, DETECTIVE" — "FOUR WIVES" Lane Sisters

FOREST PARK

FOREST — Madison at Des Plaines—Free Parking MARLENE DIETRICH, Jas. STEWART, "DESTRY RIDES AGAIN" Greta Garbo, Melvyn Douglas "NINOTCHKA"

AUSTIN

PLAISANCE — 466 N. PARKSIDE Claudette Colbert, Henry Fonda, "DRUMS ALONG THE MOHAWK" L. Barrymore, Lew Ayres, "Secret of Dr. Kildare"

SYMPHONY — 15c to 6:30—Loretta Young "ETERNALLY YOURS" Victor McLaglen, "BIG GUY," Jackie Cooper

IRIS — 15c to 6:30 — 3 Hits — "Drunk Driving" 25c After—Lew Ayres, 'Secret of Dr. Kildare' LORETTA YOUNG, "ETERNALLY YOURS"

PARK — Dorothy Lamour, Akim Tamiroff, "DISPUTED PASSAGE" Kay Kyser, "THAT'S RIGHT, YOU'RE WRONG"

AUSTIN — "BABES IN ARMS" Joe Penner, "DAY THE BOOKIES WEPT"

CICERO

PALACE — 5234 W. 25th—15c Until 6:30 3—Big Features—3, "The Big Guy" "Blondie Brings Up Baby"—"The Tower of London"

BERWYN

BERWYN — 20c to 6:30—GARBO Laughs in "NINOTCHKA" plus James Stewart-Dietrich, "DESTRY RIDES AGAIN"

ELMHURST

YORK — James Stewart, Marlene Dietrich "DESTRY RIDES AGAIN" Greta Garbo, Melvyn Douglas, "NINOTCHKA"

VILLA PARK

VILLARD — Basil Rathbone, "TOWER OF LONDON"—"MY SON IS GUILTY" Edith Fellows, "PRIDE OF THE BLUE GRASS"

LA GRANGE

LA GRANGE — 2 Hits—GARBO Laughs in "NINOTCHKA" & James Stewart-Dietrich, "DESTRY RIDES AGAIN"

MOTION PICTURES SOUTH

WARNER BROS. THEATRES For Picture Times Phone Triangle 1500

AVALON — 79th at Stony Isl. — 30c Until 6:30 2 Technicolor Hits Full Length Feature "GULLIVER'S TRAVELS" Don Ameche in "SWANEE RIVER"

CAPITOL — 79th at Halsted — 30c Until 6:30 Priscilla Lane, Wayne Morris "BROTHER RAT AND A BABY" William Powell "ANOTHER THIN MAN"

STRATFORD — 63rd-Halsted—Lane Sisters, "FOUR WIVES" and Robert Taylor, "REMEMBER?"—Greer Garson

BEVERLY — 95th-Ashland—Free Parking Disney's "Society Dog Show" GRETA GARBO laughs in "NINOTCHKA"

JEFFERY — 71st-Jeffery—Free Parking Disney's "Society Dog Show" Dietrich, 'DESTRY Rides Again,' Jas. Stewart GRETA GARBO laughs in "NINOTCHKA"

RHODES (Free Parking), OGDEN (63rd-Ashland), HIGHLAND (Free Parking) — Marlene Dietrich, James Stewart "DESTRY RIDES AGAIN" Tyrone Power, Linda Darnell "DAYTIME WIFE" Added! Disney Color Hit, "Society Dog Show"

GROVE — Garbo laughs in "NINOTCHKA" and "MEET DR. CHRISTIAN"

COSMO — "BLONDIE BRINGS UP BABY" and "HENRY GOES ARIZONA"

SHORE — "BLONDIE BRINGS UP BABY" and "ETERNALLY YOURS"

FROLIC — "ELIZABETH & ESSEX" and "BLONDIE BRINGS UP BABY"

OAKLAND — Vic McLaglen, "BIG GUY" and "ETERNALLY YOURS"

HAMILTON — Vic McLaglen, "BIG GUY" "HONEYMOON'S OVER"

PICCADILLY — 51st AND BLACKSTONE — Allan Jones—Mary Martin "THE GREAT VICTOR HERBERT" Edgar Bergen—Charlie McCarthy "CHARLIE McCARTHY, DETECTIVE" "WALT DISNEY COMEDY"

ATLANTIC (26th-Craw.), MIDWEST (59th-Archer), PEOPLES (47th & Ashl'd) — Marlene Dietrich, James Stewart, "DESTRY RIDES AGAIN" Tyr. Power, L. Darnell "DAYTIME WIFE"

HARPER — 53d-Harper—Bette Davis, Errol Flynn, "Private Lives of Elizabeth & Essex" Loretta Young, D. Niven, "ETERNALLY YOURS"

HYDE PK. — 53d-Lake Pk.—Victor McLaglen, "THE BIG GUY" Stuart Erwin in "The HONEYMOON'S OVER"

Shakespeare — 43d-Ellis—Claudette Colbert, "DRUMS Along the MOHAWK" Dead End Kids in "CALL A MESSENGER"

RAY — 3 Big Hits—Robt. Young, W. Connolly, "WHOM THE GODS DESTROY" "TROPIC FURY," Richard Arlen, Andy Devine 'Reckless Living,' Nan Grey, F. Jenkins, B. Wilcox

WOODLAWN — 3 HITS—Priscilla Lane, John Litel, Wayne Morris, 'Love, Honor & Behave,' 'Adventurers' End,' John Wayne, 'Outside These Walls,' M. Whalen-V. Weidler

MIDWAY — 3 Big Hits—"Fools for Scandal," C. Lombard, R. Bellamy, A. Jenkins 'She's Dangerous,' W. Pidgeon, Romero, Brennan 'Hard Rock Harrigan,' Geo. O'Brien, Irene Hervey

JACKSON PK. — Bette Davis, Errol Flynn, Olivia D Havilland 'Private Lives of Elizabeth and Essex' (In Color) Loretta Young, David Niven, "Eternally Yours"

• SUBURBAN •

NO MAN'S LAND

TEATRO — Open 5:45—Show Starts 6:00 25c to 6:30—Lane Sisters, "4 WIVES" JEFFREY LYNN, JOHN GARFIELD "BARRICADE" ALICE FAYE, WARNER BAXTER Extra—Disney's, "GOOFEY and WILBUR"

WILMETTE

WILMETTE — 20c, 1:30 to 6:30 JEAN HERSHOLT "MEET DOCTOR CHRISTIAN" TYRONE POWER, LINDA DARNELL "DAYTIME WIFE" Extra—RUBINOFF AND HIS VIOLIN

EVANSTON

STADIUM — 1700 Central—Open 1:30 "When Germany Surrendered" "BLONDIE BRINGS UP BABY" GENE AUTRY "SOUTH OF THE BORDER"

B&K VARSITY — 1st Show 2—Myrna Loy, William Powell in "ANOTHER THIN MAN" & Priscilla Lane, Jane Bryan, "BROTHER RAT AND A BABY"

B&K VALENCIA — Open 1:30—Bette Davis, "ELIZABETH & ESSEX" "BLONDIE Brings Up Baby," Robert Benchley

B&K CORONET — 1:30—Claudette Colbert, "DRUMS Along MOHAWK" Ayres-Barrymore, "SECRET of DR. KILDARE"

HIGHLAND PARK

ALCYON — JAMES STEWART, Marlene Dietrich, Charles Winninger, Mischa Auer in "DESTRY RIDES AGAIN"

OAK PARK

LAMAR — Marion at Lake St. L—Lane Sisters, "FOUR WIVES" plus Mary Martin and Allan Jones, "GREAT VICTOR HERBERT"

LAKE — Lake and Marion Sts.—Joe E. Brown, "BEWARE SPOOKS" and Dorothy Lovett, Jean Hersholt in "MEET DR. CHRISTIAN"

SOUTHERN — 428 S. Oak Park—Lew Ayres, "SECRET OF DR. KILDARE" Colbert, Fonda, "DRUMS ALONG THE MOHAWK"

ELMWOOD PARK

ELM — 7540 Grand Ave.—Kent Taylor, Linda Hayes, "SUED FOR LIBEL" Marjorie Weaver, "HONEYMOON'S OVER"

LOMBARD

DU PAGE — "DRUNK DRIVING" "BLONDIE BRINGS UP BABY" Loretta Young, David Niven, "ETERNALLY YOURS"

HOMEWOOD

HOMEWOOD — Lew Ayres—"SECRET OF DR. KILDARE" "Drums Along the Mohawk," Colbert, Fonda

Food Experts Tell Mary of Work and Play

Tuesday's Menu

BREAKFAST
Orange Juice
Dry Cereal
Sautéed Eggs
Cinnamon Toast
Cocoa

LUNCH
Spanish Rice
Head Lettuce Salad
French Dressing
Rye Bread
Prune Whip
Milk

DINNER
Roast Pork Loin with Spiced Figs
Browned Potatoes
Buttered Frozen Green Beans
Jellied Pear Salad
Tomato Biscuits
Sliced Apples with
Camembert Cheese
Milk Coffee

BY MARY MEADE.

[Copyright: 1940: By The Chicago Tribune.]

More interesting to me than the beautiful and elaborate displays at the National Food, Cookery and Allied Trades exposition at the Coliseum last week were the four colorful gentlemen who served with me on the "jury."

All famous among professional culinary experts, they were Arnold Shircliffe, manager of the Wrigley Building restaurant; Ernest Ghyssaert, instructor in confectionery and cake decoration at the Washburne Trade school; Pierre Hirou of Pierre's grocery and market, and Carlo Camerano of Henrici's restaurant.

Mr. Shircliffe, only native American among them, is author of a book on salads. He has been in foods work for over 40 years, was in charge of railroad meal service in Europe for the American army during the world war. He has had some medical training and is the only masculine member of Chicago's and Illinois' dietetics associations. Books and menus are his hobbies.

Mr. Shircliffe possesses the finest collection of American hotel and restaurant menus in existence. He has a menu for every year since 1829, and owns several of the earliest American menus, dating as far back as 1760.

A rather slight, gray haired man, Mr. Shircliffe is modest and gentle mannered. In restaurant work he believes in catering to women. "If I can get women into a restaurant, I can get men," he said.

Mr. Ghyssaert, a Belgian, is an artist. He executes intricate and beautiful designs in media such as cake icings. His hobby is working in copper. A copper bird cage and copper flowers are among his pieces. A breathtakingly beautiful and elaborate beflowered and beribboned [all decorations edible] wedding cake was his contribution to the exhibit, altho it was, of course, out of competition. Many creations of his students at the trade school competed for prizes.

Mr. Ghyssaert was pastry chef for 20 years at Chicago's Drake and Blackstone hotels. He, too, is modest about his accomplishments.

M. Hirou, French, of course, has Paris' Ritz hotel, New York's Ritz-Carleton, Chicago's Blackstone and Chicago Towers club back of him in experience. He is a rather young man, the son of a sculptor, and he sculptures, too, in wax and in tallow. Now in business for himself at 3044 Broadway, he specializes in fancy groceries and meats.

The only professional culinary artist whom I have yet met to have a leaning toward athletic pursuits, Pierre goes in for fishing, golf, tennis, and horseback riding.

Mr. Camerano, an alert, dark eyed Italian, does fine work in sugar sculpture, and "blows" sugar fruits. At the exhibit his head of George Washington looked like a marble piece. There were even fine "cracks" across the Washington nose. A Scarlett O'Hara of sugar, complete with authentic Paris hat, standing among Georgia roses, was one of his exhibit pieces. Pinocchio and a display of fragile but real looking blown sugar fruits were part of his work, too. One could only murmur inadequately, "Wonderful!" at the perfection of detail. Mr. Camerano is married to a musician and composer, and has a daughter who is a scientist, graduated from the University of Chicago, and a son who is a journalist-in-embryo at Northwestern.

A "for shame" note is hereby addressed to the cat who wantonly dined upon "Lobster Parisienne" before the judges could get to it. "We had to have a cat," explained Gaston Ramat, director of the show, "or we would have had rats." And perhaps rats wouldn't have stopped with the lobster!

Numerology

By Evelyn Holmes

Feb. 19, 1940.

The material side of life comes in for some attention, but keep practical and impersonal.

If you started something several years ago, hoping to build it up into something substantial, you ought to realize your hope this year. That is, always providing you didn't stumble around too much during the past few years. If you are on the positive side of the ledger you are riding high, if not, well, it isn't very comfortable riding the bumps.

Would you like to know what kind of a year 1940 will be for you? Send for your personal yearly, monthly and daily guide.

Send this coupon with 10 cents to:
EVELYN HOLMES,
Box 382, General Postoffice,
New York City. [Please print.]

Name.....
Birth Date.....
[Month] [Day] [Year]
Street Address.....
City and State.....

HAROLD TEEN—JUST ANOTHER LITTLE LOAN

BLUE MONDAY—RENT DAY—AND MY PILE GOES DOWN EVERY WEEK—
HAROLD! OH, HAROLD! HURRY!
IT'S TERRIBLE! MY BAG MUST HAVE BEEN PICKED AND MY RENT'S DUE TODAY WHATEVER WILL I DO? OH, DEAR! EVERYTHING GOES WRONG!
SENGA—COULDN'T I LOAN YOU—?
OH, HAROLD, I COULDN'T THINK OF LETTING YOU—I'VE IMPOSED ON YOU SO MUCH—I—!
I INSIST!
BLUE MONDAY—RENT DAY—DOUBLE TROUBLE!
CARL ED.

SMITTY—SEEING IS BELIEVING

MUTINY! MURDER! A MIDNIGHT ESCAPE FROM A MAD CREW!!
WE'VE GOT TO FIND BAILEY AND THE KID—KEEP A SHARP LOOKOUT!!
RIGHT!
THERE'S LOTS OF ISLANDS AROUND HERE WHERE THEY MIGHT HAVE LANDED
FEB. 19
BUT LOOK! ONE OF THE MOST INTERESTED SEARCHERS IS NONE OTHER THAN----------
—THE MURDERED MAN, HIMSELF!!!

Arrowhead Bedspread Design

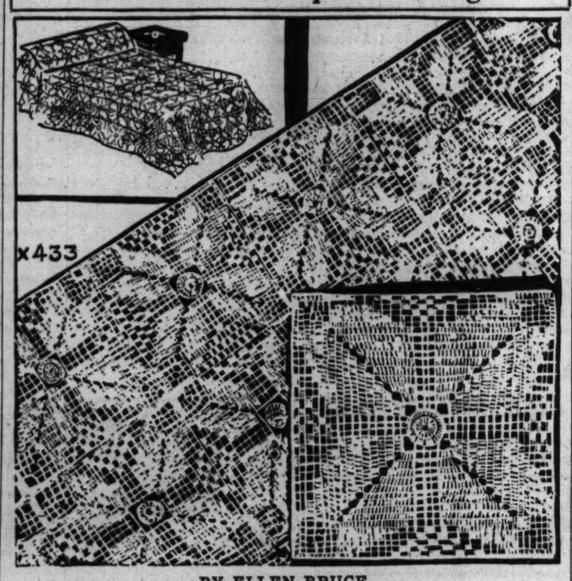

BY ELLEN BRUCE.

Crocheted bedspreads always are a source of admiration, but this arrowhead design is one which is exceptionally handsome. The richness of the completed bedspread is not to be denied. It is made in squares and joined as work progresses, so that one may quickly see how attractive the finished product will be. White or ecru mercerized crochet cotton is suggested, but any good quality bed cotton may be substituted.

For instructions in crocheting the arrowhead bedspread, No. X-433, send 10 cents in stamps or coin to the Needlework bureau, Chicago Tribune, 220 5th avenue, New York City.

According to CULBERTSON

[Copyright: 1940: By Ely Culbertson.]

There is one method of laying a trap for a certain type of opponent that is very rarely used because of its uninsurable risk, but which may return enormous dividends if employed when all the conditions are exactly right.

To the best of my knowledge this particular stratagem first was used by one New York expert against another whose name is famous in bridge circles. The discomfiture of the victim was not soothed by the unmerciful kidding he had to take from every bridge acquaintance for weeks following his debacle. This was the hand:

South, dealer.
Both sides vulnerable.

NORTH
♠ A K J 8
♥ Q 9 4
♦ Q 7 3
♣ A 5 2

WEST
♠ Q 7
♥ K J 8 7 5
♦ A 6 2
♣ 10 9 4

EAST
♠ 9 6 5 4 2
♥ 2
♦ 10 9 4
♣ Q 8 6 3

SOUTH
♠ 10 3
♥ A 10 6 3
♦ K J 8 5
♣ K J 7

South passed, West passed, and North bid one spade. East passed, and now South did an amazing thing—he passed!

West, convinced that South had a bust, and that East must have at least a fair hand, now stepped into the swamp with both feet! He bid two hearts. North, naturally in the dark, passed, as did poor East, and now South came down with his bludgeon—"double!" Obviously, the carnage was terrible. West took exactly two tricks in hearts and his ace of diamonds for a five trick penalty!

South's explanation will give the reasoning back of this type of trap pass.

"I knew that East and West were the type of players who frequently indulge in trap bidding. I had been waiting for certain ideal conditions for several months. First, the vulnerability had to be right. If we weren't vulnerable West would not expect East to trap us and would therefore not 'protect.' Then they had to be vulnerable, too, since I knew I was running a serious risk of losing a rubber and certainly wanted a good reward if my trap worked. Next I had to have a certain kind of hand, not so big that there would be no honors left for West to hold, but big enough so that I could double. It wasn't vital that I should be the dealer and pass first; if my partner should open the bidding with all the other conditions right I could pass and very likely get the same result. The fact that I did pass first helped to build up the picture, of course. West was sure I was busted and that East, even if not trapping, must hold a fair hand. Well, he was wrong, that's all!"

In my opinion South executed a psychological coup of the very first water, and I admire both his strategy and his nerve. But, for my readers' protection, I must point out that, according to South's own statement, he had "waited months for the certain, ideal conditions" so vital to success.

Write your bridge troubles and problems to Ely Culbertson, care of The Tribune, inclosing a self-addressed, stamped envelope.

Rotary Club Marks 35th Anniversary Tomorrow

The Rotary Club of Chicago, founded as the world's first Rotary on Feb. 23, 1905, will celebrate its 35th anniversary tomorrow at a luncheon meeting in the Hotel Sherman. Four men, Percy L. Tallman, president of Tallman, Robbins & Co.; E. J. Phillips, 300 Fairview avenue, Winnetka, and Frank W. Bering and Edward W. Denahy, manager and assistant manager, respectively, of Hotel Sherman, will be honored as 25 year veterans in the organization.

* *

Polish Actress Who Fled Bombs Arrives in City

Maryia Modzelewska, Polish actress who fled from Warsaw less than two hours before the Nazis bombarded it, arrived in Chicago yesterday. She will appear at the Civic Opera house next Sunday in the Polish play, "Krzyzacy" ["Knights of the Cross"], proceeds of which will go to the Polish relief fund. The play deals with the persecution of the Poles in the 14th century by the knights of the Black Cross.

Hawaii Draws Chicagoans for Winter Visits

[Continued from page 17.]

Henry J. Murphy, president of the guild; Mrs. Byron V. Kanaley, and Mrs. Matthew J. Hickey.

A series of buffet luncheons and classes on handicraft instruction is being held at the Chicago Junior league rooms in the Drake hotel this winter. A luncheon will be held today. Mrs. Foster Farrell is in charge of the handicraft classes, which are intended primarily for sponsors working on the league's three year project of foster home care for convalescent children. The league's financial aid to the project, in which it has been coöperating with the Council of Social Agencies, comes to an end in May, but the league hopes that its members will continue to give active aid as individuals.

Miss Julia Drake, as head of the house committee, and her assistants, Mrs. Gilbert H. Robinson, Miss Caroline Castle, and Mrs. Graham Fairbank, are helping to make a success of the buffet luncheon parties.

Mrs. Richard Gambrill Jr., Mrs. Roland K. Smith, Mrs. William Peacock Jr., Mrs. Robert Hoffman, Mrs. Richard M. Lamport, and Miss Dorothy MacArthur are some of the Junior leaguers who are taking part in a weekly radio series, that dramatizes the work done by each agency in the Council of Social Agencies. A second series of broadcasts requires a cast of 25. It is given on Saturday afternoons.

Dartmouth President Guest of Alumni Tonight.

More than 300 members of the Dartmouth Alumni Association of Chicago will gather at the Blackstone hotel for a dinner for President Ernest Martin Hopkins of Dartmouth. The dinner will climax President Hopkins' two day visit here. Mrs. Hopkins is joining him today, and the two will go to San Francisco and Los Angeles, where President Hopkins will speak.

Margaret Jane is the name Dr. and Mrs. Samuel Burrows [Peggy Palmer Burrows] have given to their infant daughter, born on Feb. 14 at the Burrows hospital. The baby is their fourth child.

After the opening at the Blackstone theater tonight of "Life with Father," a play based on the writings of the late Clarence Day Jr., Edwin Embrie will give a supper party at the Pump room of the Ambassador for Mrs. Day. Other especial guests at the supper will be Miss Lillian Gish and Percy Waram, who have leading parts in the play. Tomorrow's performance of "Life with Father" will be a benefit for the Chicago Nursery and Half Orphan asylum.

Chicago Bach Chorus Gives Concert Tomorrow.

Mr. and Mrs. William A. Nitze, who have taken a box for a concert by the Chicago Bach chorus tomorrow night at Orchestra hall, will take their guests to a Republican dinner at the Stevens hotel before going on to the concert. Since Mrs. Sewell Avery has left for Florida, she has given to some University of Chicago students the box she had reserved for the Bach concert. Mrs. Avery has taken a cottage at Boca Raton for three weeks.

Oscar G. Mayer, another boxholder, also will be absent. He has gone to Florida to join his daughter, Mrs. Edward Collins. Mr. Collins will use the box. William D. Darrow and Dr. and Mrs. Phillip Miller are giving dinner parties at home before the concert. Theodore Lams will direct the chorus. Dr. and Mrs. Miller have taken a block of tickets for music students.

CLUB Minuet
943 RUSH · DEL. 0641
Always a Good Show
DE LUXE DINNER... $1.50
No Cover or Minimum Charge

Long and Slenderizing Lines

WOMAN'S AND MISS' DRESS.

If it's a business or informal social frock you wish, or a model for warm weather or home wear, this pattern should meet with your approval. The lines are long and slenderizing, but they're girlish and a little on the ingénue side, with the softened bodice beneath the shoulder yoke, the pert little collar, and the buttons. If you wish, have a collarless neckline done up proud with a bow to match yoke insertion and pocket trimming. A belt is optional.

Style No. 3211 is designed for sizes 14 and 16, and 36, 38, 40, 42, 44, 46, and 48 inches bust measurement. Size 36 requires 4 yards of 39 inch material, with ¼ yard of contrasting for short sleeved version.

Address orders for Clotilde patterns to Chicago Tribune, P. O. Box 537, Grand Central annex, NEW YORK CITY, including 10 cents in stamps or coin (coin preferred—wrap it carefully) for each pattern ordered. IMPORTANT! Be sure to state clearly the number of the pattern and the size desired, and write your name and address plainly.

Y.W.C.A. Leaders to Be Luncheon Guests Today

Mrs. Walther Buchen of Winnetka is giving a luncheon today for some of the leaders in the Young Women's Christian association work. Miss Lilace Reid Barnes, president of the Chicago Y. W. C. A., and Miss Marcia Seeber, general secretary of the central branch, will discuss the program and activities of the organization.

* *

Musicians Club of Women.

The Musicians Club of Women is sponsoring an organ program at 2:30 o'clock this afternoon at Grace Episcopal church.

SONNY GOLDSTONE NICHOLAS DEAN PRESENT
OPENING FRIDAY
Carlos Molina and his Orchestra
STEVE EVANS
LYDIA & JORESCO
MARCEL LA MAZE, Personal Supervision of Food
EVERY MONDAY IS CUBAN CARNIVAL NIGHT
Last Times
XAVIER CUGAT & HIS WORLD FAMOUS ORCHESTRA
CARMEN CASTILLA · ALICE CORNETT
GALI GALI · ENRICA & NOVELLO
Colony Club
744 RUSH • DEL. 2666-2670
No Cover Charge • Minimum $2.50 Week Nights • $3.00 Saturday & Sunday

Marion Eleanor Stiles Engaged to Wed Iowan

At a dinner party on St. Valentine's day Mr. and Mrs. James F. Stiles Jr. of Lake Bluff announced the engagement of their daughter, Marion Eleanor, to Lincoln McConnell Larkin of Des Moines, Ia. Miss Stiles is a graduate of Ferry Hall and of Northwestern university. Her fiancé, the son of Mrs. Jean M. Larkin of St. Petersburg, Fla., was graduated from the Georgia School of Technology.

Mrs. Frank Leslie Eldridge of 4228 North Paulina street and Lauderdale Lakes announces the engagement of her daughter, Mary Jane, to Harry Robert Gallagher, son of Mr. and Mrs. H. W. Gallagher of 4719 Dover street. The wedding will take place in May in Bethany Evangelical church.

Mr. and Mrs. Raymond Warren Flinn of Highland Park announce the engagement of their daughter, Marian, to Edward Charles Schweitzer, son of Mrs. Edward C. Schweitzer and the late Mr. Schweitzer, also of Highland Park. Miss Flinn attended the University of Illinois, from which her fiancé was graduated.

The engagement of Miss Clara Elizabeth Thompson to Edward M. Johnston was announced at a small luncheon by her parents, Mr. and Mrs. William E. Thompson of Chicago. Miss Thompson attended Northwestern university and was graduated from the Lake View Hospital School of Nursing. Her fiancé, the son of Mr. and Mrs. Edward A. Johnston of Chicago, attended Lake Forest academy. The wedding will take place in the spring.

THRU THE LOOKING GLASS

The elbow problem is never easy for those women with dry skin, but in cold weather, especially when they wear wool frocks, it's almost intolerable. The skin is sensitive, but what breaks the feminine heart is that it looks even worse than it feels.

Lately we've kept a jar of cream for hands and elbows in our desk drawer, inviting all comers to dip into it freely. We wanted to know how well it worked, whether it actually did help in keeping the hands and elbows smooth, satiny, and lily fair. The general opinion is that it's mother's little helper.

This is rather an unusual cream. It's thin, but solidly packed in its round, white container; it has a delightful fragrance, as well as a pretty pink tint, AND it differs from most preparations for hands and elbows in that it is spread on rather than rubbed in.

You might think this business of just spreading it would leave the skin sticky. Miraculously, this doesn't happen. The thin film, lightly spread over the skin surface, blends into the skin immediately, making it look and feel smoother the minute it's applied. What's more, it does serve as a soother and a protective.

It's grand for the hands, and perhaps even better for the horny, rough elbows. It can also be used profitably on the skin of legs, at that area just above the ankles where the combination of cold and friction from galoshes often causes chapping.

This can be used, because it is so quickly absorbed, at any time and as often as you like. When you're wearing evening dress, apply it to give a satiny finish to the skin on back, arms, and elbows.

ELEANOR NANGLE.

[For information telephone Eleanor Nangle, Superior 0800.]

MIKE FRITZEL AND JOE JACOBSON present
Ray BOLGER
Lovable Scarecrow from "The Wizard of Oz"
ETHEL SHUTTA
Singing Comedienne
PARKER & DANIELS
Hollywood's Favorite Dancers
SUNNY O'DEA
GINGER HARMON
The Dancing Ensemble
LOU BREESE
and his orchestra
NO COVER or ADMISSION CHARGE. Minimum, $2.50; Saturday & Sunday, $3.50. DELICIOUS FULL COURSE DINNERS, $2.50
CHEZ PAREE
610 FAIRBANKS CT. · DEL. 3434

Mature Figure Must Be Given Right Clothes

BY ANTOINETTE DONNELLY.

[Copyright: 1940: News Syndicate Co., Inc.]

We are going to appoint ourselves a nice little Pied Piper one of these fine days and bugle out all the plump girls and the big, big 'uns, and the broad-hipped and wide-waisted ones wearing abbreviated swing skirts. We're not going to take them out and drown them, understand! We're just going to parade them before a lineup of guilty dress manufacturers who create a style for a slim, young thing with a pinched in waistline, good legs and hipline, and expect that same style will do for all the rest of womankind.

"Try and get a straight-lined skirt," exclaims the owner of a small shop with a clientele crying for straight lines for figures no longer young and without waistlines, "and a decent length to the skirt."

Youth, as we have said many times, can dare and wear anything. It's all right. It's their privilege. Even if they're not too shapely there's always that inescapable verve of youth about it and them. But when a woman gets on in weight and years, youth isn't her game. As seen in so many of the knee-length skirted woman of years, she's a flop from her own and her observer's standpoint.

There's no uglier line we know of than that exposed back of the leg up near the crook of the knee. And we doubt if there is a less becoming style of dress than the belted in frock with short, swing skirt on a short woman whose best friends could never call her slim. Nor on the broad-waisted large woman. The proportions are all wrong.

Well, the answer might be for the plump woman to reduce and the large-waisted woman to plane down the superfluous inches with exercise. But that takes a bit of time when you need a dress in a hurry. Another solution might be to keep on looking until you find the lines that slenderize, for on sober second thought they must be somewhere since our best dressed women aren't caught in clothes that emphasize their worst points. On the contrary, they hew to the line they know is theirs, regardless of fashion mandates.

* *

St. John's Academy Club to Have Dinner Tonight

Sidney H. Strotz, vice president of the National Broadcasting company and an alumnus of the class of 1917, will be installed tonight as president of the St. John's Military Academy club of Chicago after a dinner in the Merchants and Manufacturers' club in the Merchandise Mart.

AMUSEMENTS.

INTERNATIONAL Sportsmen's Show
Continuous Thru Feb. 25th
1 P. M. to 12 P. M. Daily and Sunday
INTERNATIONAL AMPHITHEATER
42nd and Halsted Sts.
INDOOR SKI JUMPING
Hogan's Retrieving Dogs—Slingshot Charlie—Ken Wilhelm, World's Champion Flight Archer—Fly and Bait Casting Champions—Log Rolling—Canoe Tilting—Swing for Life—Indian Pow wow—National Trailer Show—Sports Airplane Show—Host of Other Features.
Admission 40 Cents—Children 15 Cents
Seats Free for Floor Shows at 3:30-9:30
FREE PARKING

HARRIS Nightly Including Sundays Eves 8:30 Mats. 2:30
THE SHOW TO SEE TONIGHT!
"THE MAN WHO CAME TO DINNER"
with
CLIFTON WEBB
"A SMASH HIT." Tribune
"SCREECHINGLY HILARIOUS." News
"IT'S A MUST." Times
3 MATS. THIS WEEK WED., THURS. & SAT.

WOODS RANDOLPH and DEARBORN STS. Dearborn 2752
TWICE DAILY—2 and 8 P. M.
ALL SEATS RESERVED
Matinee Seats Available Today
GONE WITH THE WIND
Matinees $1.10. Evenings $1.10-$1.50
Box Office Open 9:30 A. M. to 9:30 P. M.
Mail Orders Given Prompt Attention

GRAND OPERA —TONIGHT 8:25— HOUSE Mat. Wed.-Thurs.-Sat.
Extra Washington's Birthday Matinee Thursday, Feb. 22
REGULAR MATS., WED. & SAT.
RAYMOND MASSEY
in ROBERT E. SHERWOOD'S
ABE LINCOLN IN ILLINOIS THE PULITZER PRIZE PLAY
GOOD SEATS AT BOX OFFICE
Performance Sun., Feb. 25—Finnish Relief

SELWYN MATS. THURS. TONIGHT and SAT. 2:30 at 8:30
Pop. Price Matinee Thursday
Washington's Birthday—55c to $1.65
"OVER 300 LAUGHS"
—Ashton Stevens, Herald-American.
Alan Dinehart Glenda Farrell Lyle Talbot
IN PERSON IN
The Hilarious Stage Comedy
"Thanks for My Wife"

Oscar Serlin presents
Clarence Day's
Life with Father
with
LILLIAN GISH and PERCY WARAM
Made into a play by
HOWARD LINDSAY and RUSSEL CROUSE
BLACKSTONE THEATER
TELEPHONE HARRISON 6609
Eve.: 55c-$2.75, Mats.: Wed. and Sat., 55c-$2.20

127 N. Clark—Sta. 2459
ERLANGER LAST 7 TIMES LAST MAT. SAT.
The All-Star Musical Comedy Hit
SIMONE SIMON
MITZI GREEN JACK WHITING MARY BRIAN
in "THREE AFTER THREE" with
FRANCES WILLIAMS ART JARRETT MARTY MAY
and STEPIN FETCHIT

STUDEBAKER THEATRE
Night Must Fall
BOX OFFICE NOW OPEN. Call HARrison 2262
50c, 75c, $1.00, $1.50, $2.00. Also Saturday Matinee

SALE
Personalized Stationery

YOUR NAME AND ADDRESS IN PRINT

95c box

Superior printed vellum paper and matching printed envelopes. White or gray, legibly printed in a 1-line or 3-line style in blue ink. Check size preference:

☐ 100 single sheets, 7¼x10½", plus 100 envelopes, 95c.

☐ 100 folded sheets, 6x7", plus 100 envelopes, 95c.

☐ 200 single sheets, 6x7", plus 100 envelopes, 95c.

Sorry! No telephone or C. O. D. orders.

Stationery, First Floor.

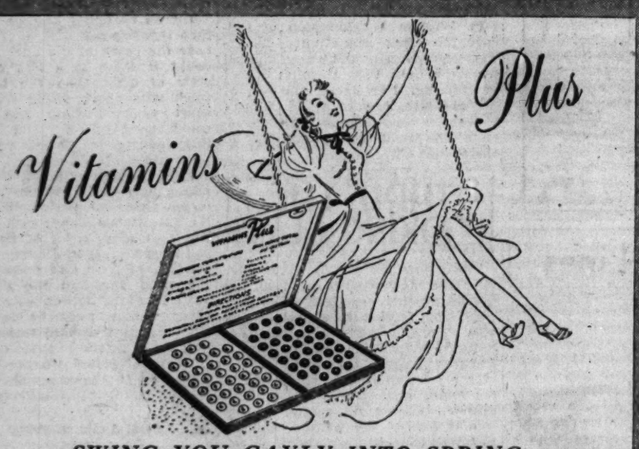

Vitamins Plus

SWING YOU GAYLY INTO SPRING

36 days' supply, 2.75

Season of high spirits . . . season of vitality . . . you'll feel fit as a fiddle with Vitamins Plus routine. Two tiny capsules each day will give you the necessary vitamins, A, B, C, D, E and G plus liver and iron concentrate. 72 capsules, 2.75; 144 capsules, 5.00.

Telephone and Mail Orders. State 2000.

Drugs, First Floor.

Revlon Clock Round

HAND KIT OF LOTION AND CREAM

1.45 complete

Hands are subtle indicators of their possessor's personality—keep yours shapely and delicately feminine with Revlon's Hand Kit. A pearl hand lotion, massage cream and night mittens of rich lubricative oils will help your hands derive a satin smoothness.

Lotion, 60c; massage cream, 85c; mittens given with the set.

Mail and Phone Orders Filled. State 2000.

Cosmetics, First Floor.

Sale! 3 Days!

TORIC INVISIBLE BIFOCALS WITH COMPLETE EYE EXAMINATION

7.85

The lowest price at which we have ever advertised these fine seamless bifocals! The type of glasses you need for reading and distance, set in up-to-the-minute rimless mountings. An extraordinary opportunity to have Carson-fitted glasses at minimum expense!

Dr. L. Klein, optometrist in charge

Optical Section, First Floor, Wabash

SPRING FABRIC SALE

OF GREAT FASHION AND PRICE IMPORTANCE

A brilliant opportunity for a complete Spring wardrobe at very special prices that mean *dollars* saved! We've collected thousands of yards for this great event—for every hour of the day wear! Some have been specially dyed in companion colors!

Vogue 8629 Butterick 8823 McCall 3641

FOR DAYTIME . . .

RAYON PRINTS AND COTTON CHAMBRAYS

Exhilarating new prints in floral effects, monotones, of crown tested rayon, every yard washable! (36 in.) *And* a gay assortment of color-fast chambrays in stripes and plains that have been dyed to match. 36 in.

39¢ yd.

Vogue 8632 Butterick 8824 Vogue 8619

FOR YOUR BASIC DRESS

FINE RAYON CREPES IN PLAIN COLORS

A tremendous color assortment in this extremely appealing rayon crepe—gray, beige, blue, hot pink, Jasmine yellow, to name only a few! A wise buy for a Fashion devotee at an irresistibly low price. 39 in.

78¢ yd.

Butterick 8832 Vogue 8609 Vogue 8623

FOR YOUR AFTERNOON DRESS

ALL SILK PURE DYE PRINTS

To appease your passion for stunning prints! Lovely florals, tiny or large, geometrics, exquisite monotones, gay polka dots. All in Spring colors including grays, reds, navy. At a price that doesn't pinch your purse. 39 in.

1.00 yd.

Vogue 8644 McCall 3555 Vogue 8568

FOR YOUR TAILORED CASUALS

WOOL COLOR-COMPANION FABRICS

Plaid lovers, take heed! An unbelievable price for our stunning wool crepes specially dyed in companion colors. Also wool and rayon in checks and plaids with plains to match for dresses and suits in such imported combinations as red and gray, beige and aqua. 54 in.

1.78 yd.

FAST COLOR PRINT PERCALES

FOR DRESSES, HOUSECOATS, APRONS.

15c

Fabrics, Second Floor.

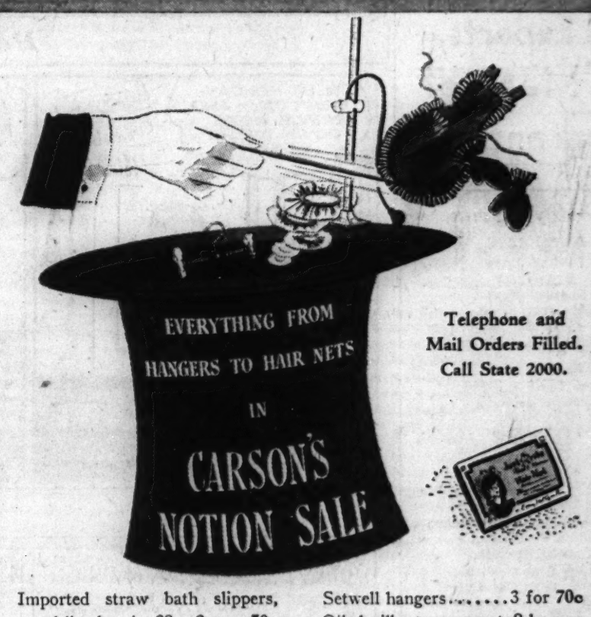

Telephone and Mail Orders Filled. Call State 2000.

Imported straw bath slippers, towel lined, pair, 28c; 2 prs., **50c**

5-piece oiled silk bowl covers; set **28c**

Dish cloths, package of 6, **22c**

Oiled silk house apron with cleaning gloves, set.....**85c**

Capico non-inflammable cleaner, pint, **48c**; qt., **90c**; ½ gal...**1.60**

Ironing board pad and cover, complete, set.....**42c**

Ironing board cover, elastic fastening, **22c**.....2 for **40c**

Ironing board pad and cover, heavy padded style.....**76c**

Adjustable metal skirt and trouser hangers for traveling, 3 for **85c**

Electric flat iron, designed for traveling, complete with cord, **1.65**

Venus silk sanitary apron...**78c**

Kleinert's Nuvo sanitary belt, **38c**

2-way stretch girdle.....**78c**

Hickory sanitary belt.....**38c**

Venus cotton sanitary napkins, 8", dozen, **76c**; 12", dozen.....**1.18**

Just-rite single or double mesh hair nets, dozen, **78c**; 2 doz., **1.50**

Kleinert's shower cap, **18c**; 2 for **35c**

Velveteen covered garment hangers.....package of 6, **38c**

3 packages of 6.....**1.00**

Setwell hangers.....3 for **70c**

Oiled silk, transparent 8-hanger garment bag, slide fastener, **2.68**

Chintz garment bag, 8-hanger, slide fastener, **1.78**; snap fastener, **95c**

12-pocket shoe bag.....**78c**

Pliofilm transparent 8-hanger garment bag.....**1.00**

Fabricoid 8-hanger garment bag, slide fastener.....**2.68**

Oiled silk garment bag for man's suit **85c**

Laundry bag of heavy fabric, **42c**

Cedarized paper garment bag, holds 3 garments.....**45c**

Automatic 30" skirt marker, **68c**

Just-rite cotton dress shields, pair, **19c**.....3 pairs, **50c**

Just-rite silk dress shields, pair, **27c**.....2 pairs, **50c**

Corticelli sewing silk, 100 yard spool, 2 spools, **25c**; dozen, **1.35**

Oiled silk blanket storage bag, slide fastener.....**1.35**

Seam binding, bolt, **18c**; 2 for **35c**

Sew-on girdle garters, pair..**16c**

Fancy imported pin cushions, **28c**

Warren's fast color blanket binding, 5 yd. bolt, satin.....**78c**

Sateen **32c**

Dressmaking scissors and shears, various sizes, each in a scissors case, pair, **59c**.....2 pairs, **1.00**

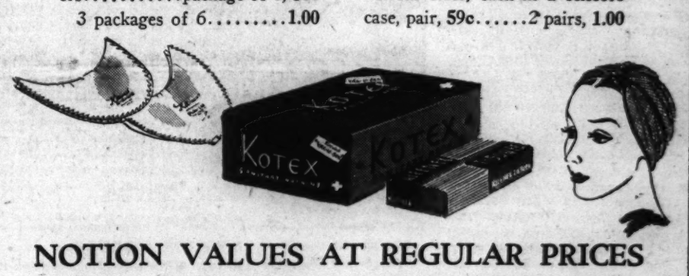

NOTION VALUES AT REGULAR PRICES

Hollywood turban, an all-purpose adjustable hair net in pastel shades. Each.....**50c**

Hollywood adjustable shower caps, each, **35c**.....3 for **1.00**

Kotex Val-U box of 66 napkins, box **1.00**

Kotex box of 30 sanitary napkins, **48c**.....2 boxes, **95c**

Fibs, box of 34 tampons....**48c**

Box of 12.....**23c**

Kleenex, 200-sheet box, 8 for **98c**

Kleenex, 500-sheet box, 3 for **83c**

Kleinert's Bra-form brassierette, fitted with dress shields, set, **1.00**

Kleinert's "Pin-In" dress shields, pair, **35c**.....3 pairs, **1.00**

Kleinert's "Airlite" rubberless dress shields, pr., **35c**; 3 prs., **1.00**

Notions, First Floor.

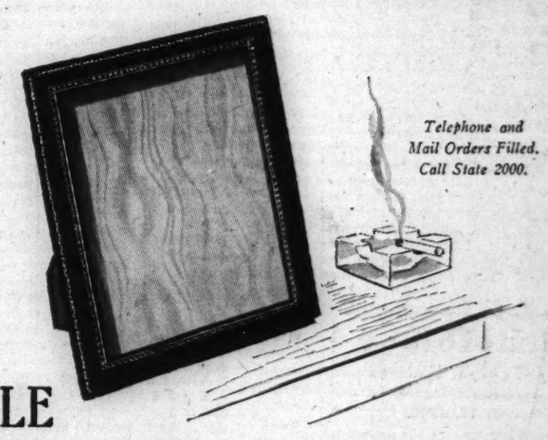

Telephone and Mail Orders Filled. Call State 2000.

SALE
Leather Picture Frames

HAND-TOOLED IN 22 KT. GOLD LEAF

1.88 each

Opportune time to enhance your most cherished portrait in a stunning leather frame with a 2-way easel back. The frame design is simple enough not to detract from the camera personality, yet the hand-tooling in gold leaf adds subtle richness of character. Brown, green, blue, black, ivory, red.

In 5 standard sizes, 7x9", 8x10", 9x12", 10x13" and 11x14"

Leather Goods, First Floor, Wabash.

CARSON PIRIE SCOTT & CO

SECTION TWO
SPORTS MARKETS
WANT ADS

Chicago Daily Tribune
THE WORLD'S GREATEST NEWSPAPER

FOR FASTER SERVICE 3 TRIBUNE PHONE NUMBERS
SUPerior 0200 Public Information Service
SUPerior 0260 Sports Bulletin Service
SUPerior 0100 Want Ads—General Business

MONDAY, FEBRUARY 19, 1940. *** 21

AMATEUR TIES FOUR PROS IN WESTERN OPEN

208 BEGIN TO FIGHT TOMORROW FOR CHICAGO TITLES

NEW PLAN GIVES GOLDEN GLOVES A SELECT FIELD

Only Experienced Boxers Compete.

The Battle Front

FOLLOWING is a list of the out of town Golden Gloves tournaments scheduled for tonight:

Kenosha News finals.
South Bend Tribune finals.
Milwaukee Journal finals.
Minneapolis Star finals.
Gary Post-Tribune semi-finals.
Fort Worth Star-Telegram finals.
Davenport Times semi-finals.
Centralia Sentinel finals.

BY HOWARD BARRY.

A field of 208 at the start—eight champions at the finish!

That's the setup of the Chicago Golden Gloves tournament which opens tomorrow night in the Coliseum. For three consecutive evenings the slugging will go on, and at the conclusion of Thursday's bouts Chicago will have the team which it will send into the Tournament of Champions in the Stadium Feb. 26, 27, and 28.

All those 208 contenders have proved their merit. Some have distinguished themselves in Golden Gloves competition of previous years; others have taken titles in tournaments run by various athletic clubs; a few have been admitted on the strength of their survival in the Golden Gloves novice eliminations. Thus the eight ultimate winners face a terrific campaign before attaining their goal—Chicago championships.

Two Rings Tomorrow.

Chicago's boxing fans can expect to see practically every style of fighting during the three evenings of continuous action. Those who gather in the Coliseum tomorrow will find two rings set up. At 7 o'clock a pair of fighters will enter each. Punching will continue, hour after hour, until 83 bouts have been run off. On Wednesday evening there will be one ring and fewer bouts—32—but the competition will be getting tougher all the time as the field is reduced. Starting time will be shifted to 8 o'clock Thursday evening, when the semi-finals and finals are held.

In gymnasiums thruout the city fighters will be putting the finishing touches to their preparation today. The Catholic Youth organization, the Savoy A. C., the 124th artillery, and other groups all have their favorites which they hope to send to the Tournament of Champions.

The C. Y. O. will be depending on Harold Dade, Walter Cavaleri, Willie Moon, Joe Dupont, Edward O'Connell, Cornelius Young, and other hard hitting, experienced boxers. The Savoy A. C. will place most of its confidence in Homer Williams, Hezzie Williams, and Edwin Wagner.

It's a New Deal.

With these rugged fighters in the field it is apparent that the winners will be worthy of being called champions. They will have to be exceptionally good if Chicago is to have a chance in the Tournament of Champions which will bring more than 300 fighters into action from 23 states. In other years Chicago sent as many as 40 representatives into competition with the out-of-town boys. This time it will be different. With only eight representatives, this city will be on a parity with the other 43 centers in which newspapers are cooperating with Chicago Tribune Charities, Inc., in the sponsorship of Golden Gloves eliminations.

The tournaments thruout Golden Gloves territory will be concluded this week. Twenty-six of the 43 squads of champions already have been named. The other 17 will fight their way to sectional titles between now and Friday evening. Finals will be held tonight in six cities—Milwaukee, Minneapolis, Kenosha, South Bend, Centralia, and Fort Worth.

THE GUMPS—LUXURY BEGINS AT HOME

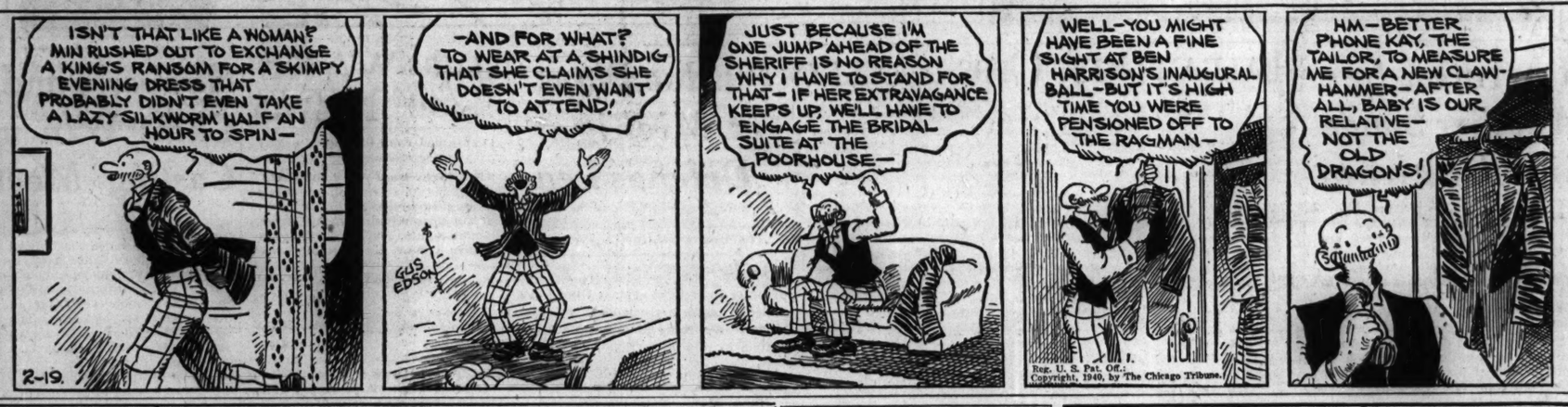
ISN'T THAT LIKE A WOMAN? MIN RUSHED OUT TO EXCHANGE A KING'S RANSOM FOR A SKIMPY EVENING DRESS THAT PROBABLY DIDN'T EVEN TAKE A LAZY SILKWORM HALF AN HOUR TO SPIN—
2-19.
—AND FOR WHAT? TO WEAR AT A SHINDIG THAT SHE CLAIMS SHE DOESN'T EVEN WANT TO ATTEND!
GUS EDSON
JUST BECAUSE I'M ONE JUMP AHEAD OF THE SHERIFF IS NO REASON WHY I HAVE TO STAND FOR THAT— IF HER EXTRAVAGANCE KEEPS UP, WE'LL HAVE TO ENGAGE THE BRIDAL SUITE AT THE POORHOUSE—
WELL—YOU MIGHT HAVE BEEN A FINE SIGHT AT BEN HARRISON'S INAUGURAL BALL—BUT IT'S HIGH TIME YOU WERE PENSIONED OFF TO THE RAGMAN—
Reg. U. S. Pat. Off.; Copyright, 1940, by The Chicago Tribune.
HM—BETTER PHONE KAY, THE TAILOR, TO MEASURE ME FOR A NEW CLAW-HAMMER—AFTER ALL, BABY IS OUR RELATIVE—NOT THE OLD DRAGON'S!

All With a Single Thought—Golden Gloves Title

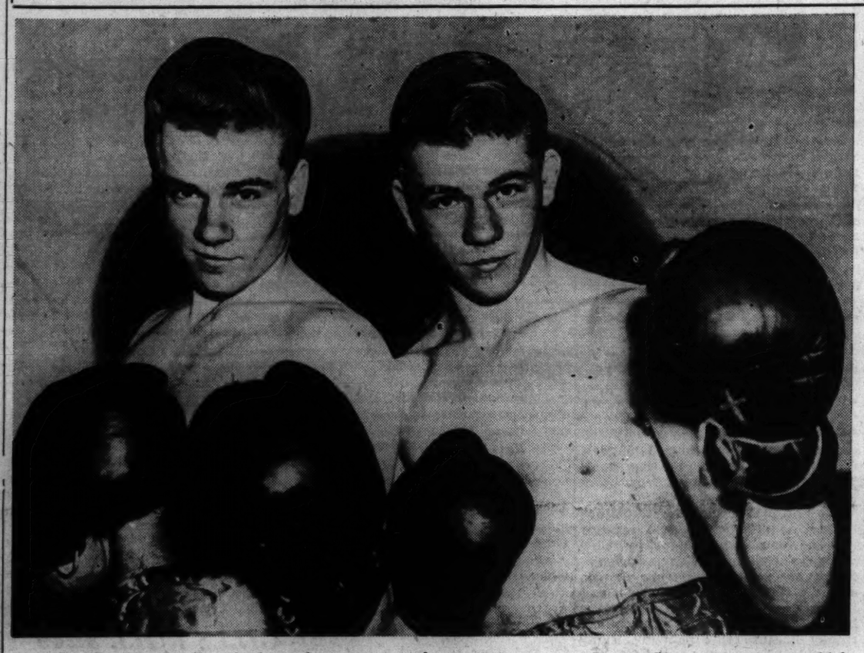

The Preston family will be well represented in the Chicago open Golden Gloves tournament which opens in the Coliseum tomorrow. Twin brother Joe (left), fighting for the 124th Artillery, hopes to win in the 147 pound class, and Bill (right), also of the 124th Artillery, seeks the 135 pound Chicago title. Victory for the twin brothers will send them into the Tournament of Champions in the Stadium Feb. 26, 27, and 28.

[TRIBUNE Photo.]

Purdue Plays at Michigan; Defends Lead

BY WILFRID SMITH.

While Purdue again leads the Western conference basketball race by virtue of its victory over Illinois while Northwestern was suprising Indiana Saturday night, the Boilermakers still are far from the goal of an undivided championship. All Big Ten teams have five games to play and with four of them tied for third place at four victories and three defeats, a step behind the second place Hoosiers, the 1940 pennant may be cut into bits before the conclusion of the race.

Tonight Purdue meets Michigan on its home court and altho the Wolverines have been beaten by Northwestern, Illinois, and Indiana, they may upset the Boilermakers. Michigan's series of lickings which included a 57 to 30 walloping by Indiana a week ago, ended Saturday with an easy conquest of Chicago. This was the Maroons' seventh conference defeat this year, but so far it has not been suggested that basketball be eliminated on the Midway.

Trouble Ahead for Purdue.

If Charles Pink, speedy dribbling guard, and Capt. Jim Rae, who scored seven of Michigan's 12 field goals against Chicago, receive more support, Michigan may keep pace with

[Continued on next page, column 5]

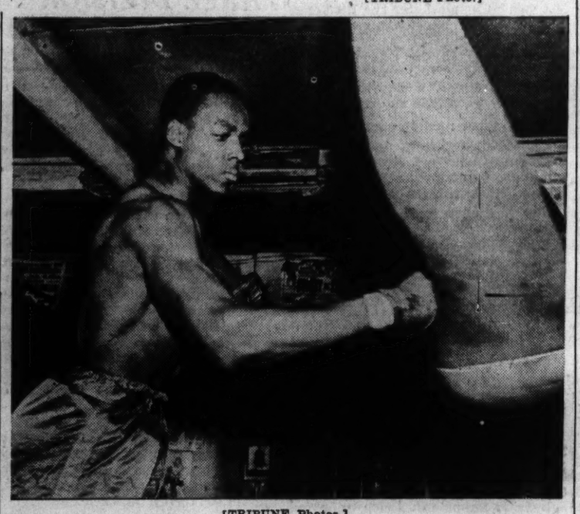

[TRIBUNE Photos.]

A heavyweight who can punch and is an excellent boxer is Edwin Wagner of the Savoy A. C. Wagner weighs 234 pounds and is 6 feet 7 inches tall. He'll fight in the Coliseum.

CHICAGO'S OWN!

The fighting young men who will battle in the Coliseum tomorrow, Wednesday and Thursday in Chicago's Open division Golden Gloves tournament, are filled with the desire to win. They want to earn places in the Tournament of Champions in the Stadium Feb. 26, 27, 28. Only eight will reach that goal, but the courage and boxing skill of all Chicago's own will thrill you. The price scale:

CHICAGO TOURNAMENT

Tomorrow and Wednesday.....All seats, $1.10
Thursday.....$1.10 and reserved seats at $1.65

TOURNAMENT OF CHAMPIONS

Feb. 26 and 27.....40 cents, 66 cents and $1.10
Feb. 28.....75 cents, $1.10 and $1.65

FINALS, MARCH 6.—$1.10, $1.65, $2.20, and ~~$3.30~~.

Seats for all these dates may be obtained in the Tribune Public Service offices, 1 South Dearborn street or in the lobby of Tribune Tower. Mail orders also are being accepted for the Tournament of Champions and finals. Address requests to Golden Gloves Ticket Manager, Tribune Tower, Chicago. Make checks or money orders payable to Chicago Tribune Charities, Inc.

Games Tonight

Purdue at Michigan.
Wisconsin at Illinois.
Ohio State at Northwestern.
Chicago at Minnesota.
Indiana at Iowa.
Monmouth at Augustana.
Millikin at Illinois Wesleyan.

POSTPONE BOUT BETWEEN GARCIA AND ARMSTRONG

Los Angeles, Feb. 18 (AP).—The middleweight championship fight between Ceferino Garcia and Henry Armstrong scheduled for Thursday night was postponed today until Friday, March 1.

The postponement resulted from a boil on Garcia's right knee cap.

Matchmaker Charlie MacDonald of the Hollywood American Legion stadium said physicians reported Garcia probably could return to training in less than a week.

Riggs Defeats Surface in South Atlantic Tennis Final

Daytona Beach, Fla., Feb. 18 (AP). Bobby Riggs of Chicago today defeated Hal Surface of Kansas City, Mo., 0-6, 5-7, 6-2, 6-3, 6-3, in the finals of the South Atlantic tournament. Sarah Palfrey Fayban of Cambridge, Mass., defeated Pauline Betz of Los Angeles, 8-6, 7-5, in the women's finals.

CHICAGO IS 2D STOP MARCH 15 OF MAKI TOUR

New York, Feb. 18 (AP).—Taisto Maki, world's No. 1 distance runner, will make San Francisco the first stop on his cross-country exhibition tour to raise funds for Finnish relief.

Dan Ferris, secretary-treasurer of the A. A. U. and vice chairman of the relief fund's track committee, announced that Maki will run in an indoor meet in San Francisco March 5, probably in a three mile race. Eight other dates have been lined up, as follows:

March 15, Chicago; March 18, Kansas City; March 23, Detroit; March 29, Cleveland; March 30, New York; April 6, Buffalo; April 14, Philadelphia, and May 11, Los Angeles.

Originally Maki was to have run his first race outdoors at Los Angeles March 3, but relief fund officials felt this would be too early in the season for proper outdoor conditions.

Maki and Paavo Nurmi, here as his coach, are due to leave for training at Palm Springs, Cal., on Tuesday.

Bruins Win Exhibition in Michigan City, 43-40

Michigan City, Ind., Feb. 18 [Special].—The Chicago Bruins of the National Basketball league defeated the Michigan City All-Stars, 43 to 40, in an exhibition game here today.

HAWKS DEADLOCK AMERICANS, 1-1, ON 3D PERIOD GOAL

Thoms Counts to Set Mark for Defeatless Chain.

Still Going

NEW YORK [1].		CHICAGO [1].
Robertson	G	Goodman
Field	R. D.	Seibert
Conacher	L. D.	Wiebe
Chapman	C	W. Carse
Carr	R. W.	March
Jackson	L. W.	Allen

SPARES.

New York—Shore, Murray, H. Smith, Anderson, Sorrell, Boll, Armstrong, Gagnon, Stewart.

Chicago—Cunningham, Allen, Gottselig, Cooper, Hergesheimer, Portland, Thoms, Dahlstrom, Chad.

FIRST PERIOD.

Scoring—None.
Penalties—None.

SECOND PERIOD.

Scoring—Armstrong [Bolls-Field], 3:47.
Penalty—Seibert.

THIRD PERIOD.

Scoring — Thoms [Gottselig-Dahlstrom], 13:40.
Penalties—None.

OVERTIME PERIOD.

Scoring—None.
Penalties—None.
Officials—Mickey Ion and Bill Chadwick.

New York, Feb. 18 [Special].—The aggressive Chicago Blackhawks put a puck past Earl Robertson at 13:40 of the third period to gain a 1 to 1 tie with the New York Americans tonight and carry their defeatless string to seven straight games, a new club record.

Bill Thoms counted on a screen play for Chicago after the Americans had taken the lead early in the second period on Armstrong's shot. The tie was the third played by the Hawks on their current streak, the other four games ending in victories. The Chicagoans headed homeward after the game to prepare for a contest with the Canadiens Thursday.

Armstrong Gets Goal.

The Americans forced the early first period pace, with most Chicago attacks breaking up on the Shore-Murray defense. Seibert led a dangerous rush, but his rebound attempt was wide. Anderson and Chad clashed along the boards, applying elbows freely, but Referee Mickey Ion intervened before there was trouble. Chicago had stepped up its attack in the closing minutes, but couldn't get thru.

Robertson made a daring save off Allen at the start of the second period, sliding far out to break up a three-man rush. Boll engineered the first goal, carrying the puck into the corner and finally working it out to Sorrell, whose rebound was hammered in by Armstrong. The puck went in over Goodman as the agile Chicago goalie went down in the mêlée. The time was 3:47.

Thoms Ties It Up.

Shore shook Jackson loose and the big winger knocked Goodman down with a booming shot. The Americans stormily argued the puck was in but the goal judge disagreed. Seibert got a two minute penalty for holding on the play. The penalty was incomplete when the period ended.

Seibert got back from his penalty with no damage done and Chicago opened up with a series of four-man rushes with Gottselig and Seibert prominent in all of them. The Americans defended desperately, seeking to avoid the third period collapse that has cost them several games of late, but Thoms tied the score at 13:40 on a high shot that curved over Robertson's shoulder.

Cooper almost scored on another screened shot that went thru Murray's legs, and Bill Carse was inches wide as Chicago took complete command over the tiring Americans, but couldn't score again and the teams went into overtime, which also was scoreless.

College Basketball

YESTERDAY'S RESULTS.
St. Francis, 41; St. Vincent's, 34.

In the Wake of the News

BY ARCH WARD.

PROF. O. F. LONG, chairman of Northwestern university's faculty athletic committee, has been a member of the group since 1902. . . . Prof. Long introduced the rule limiting intercollegiate competition to undergraduates. . . . It was adopted by the Big Ten and later by practically every college conference in the country. . . . Lloyd Cardwell of the Lions has the floor: "In one of our games with the Chicago Bears I happened to give Joe Stydahar a hefty poke in the mouth and was amazed to see teeth flying all over the gridiron. . . . 'You heel,' Joe hissed after he had tackled me, 'you'll have to buy me two new plates.' Boy, was I happy when I learned those were store teeth." . . . Chuck Fenske, Wisconsin's brilliant miler, credits a boyhood newspaper route with the development of his championship legs. . . . Personal to Gabby Hartnett: Kirby Higbe, No. 2 pitcher on the Phillies' staff, has signed his contract and has asked to pitch the opening game of the season. . . . St. Louis, which has trouble luring a quorum into its baseball parks, is the best minor hockey league city in the country. . . . Attendance at American association ice games averages 8,000 to 12,000. . . . Boxing managers recently picketed the offices of the 20th Century Sporting club because Mike Jacobs had levied a $1.15 service charge on their complimentary tickets to the Garden.

Joe Louis, who took up bowling only recently, is reported [by his press agent] to be averaging 180 already. . . . Taisto Maki, the Finnish runner, pronounces it "Ty-sto Mackey." . . . Cocker spaniels were first in American Kennel club registration in 1939 with 7,166. . . . Buck Newsom, the garrulous pitcher, phoned Walter O. Briggs, owner of the Tigers, as follows: "I'm going to report at camp a day late. Have all the newspaper boys there so they can write the annual holdout story." . . . The Athletics' 42 game exhibition schedule will take them all over the southwest and into Mexico. . . . Bob De Groot, New York high school swimming star, is the son of a member of Holland's Olympic teams in 1908 and 1912. . . . Michigan State's new fieldhouse, one of the most modern athletic plants in the world, will house the state high school basketball tournament next month. . . . It seats 10,000. . . . Pro basketball fans in Sheboygan are generating a rivalry with supporters of the Chicago Bruins which may match, in time, the Packer-Bear feud in football. . . . A big delegation of Sheboygan fans has chartered a train for the battle with the Bruins Wednesday night. . . . At the same time fans in Oshkosh are booming their team as the logical rival to the Packers.

Kokomo Sue.

Sue was working for a gent
Who had never paid his rent
And who should have been evicted weeks before;
But it happened, strange to say,
When the landlord came that way,
That he always met with Susie at the door.

She would turn her floodlight eyes
Full upon him and the guy's
Heart would flutter like a palpitating spring;
In his worship of the dame
He'd forget for what he came,
And he'd go away without a blessed thing.

But one day he sent an aid
To make sure he would be paid,
And the fellow came on Susie unawares;
When he started to brush by
She just grabbed him by the tie,
And she heaved his worthless carcass down the stairs.

When the boss heard of this feat
He grew positively sweet—
"Won't you be my wife?" he asked her with a sob;
But the girl was quick to scent
That he loved her for the rent,
So she punched him in the nose and quit her job.

—T. E. B.

* *

The Wake Depends Upon Its Friends.

* *

Merrily We Roll Along.

A newspaper story says that an old Rumanian custom of presenting a chicken to a magistrate has been banned. I guess even the folks in the Balkans have discovered it isn't wise to give the judge the bird.

They can't tell me those man-on-the-street broadcasters don't lead questionable lives.—Hilary Haw.

* *

Do You Remember 'Way Back When:

The milkman in the small town drove around with his stock in big cans and dispensed it by dipperfuls at 3 cents a quart?—Stokburger.

You discovered you could whistle thru your fingers?

—Mary of Glen Ellyn.

The owl car in the old home town used to leave the downtown district at 1 a. m. and if you missed it you had to hire a hack?

—Jeepers Creepers.

* *

Encyclopedia Americana.

Pessimist—A guy who looks for bones in an animal cracker.

—Jockey Joe.

Marriage—A ceremony in which a ring is put on the bride's finger and in the bridegroom's nose.

—Obie, the Hayseed.

* *

Sudden Thought.

Some girls' hearts never get a break.—Leon Arnold Muller.

[Continued on next page, column 6]

First of Cubs Leave Tonight for Magic Isle

BY EDWARD BURNS.

The first 1940 contingent of Gabby Hartnett's happy little family of Cubs, led by the boss man himself, tonight will set out for Santa Catalina Island. It will be Gabby's 19th annual pilgrimage to Mr. P. K. Wrigley's magic isle.

The first party, according to rather sketchy estimates by Traveling Secretary Bob Lewis, will be composed of about a dozen and a half, including players, club attachés, and a trio of eager journalists. The group will depart from the North Western station at 10:25 o'clock tonight.

Dr. Lotshaw Gets an Assistant.

A feature of the departing personnel will be the presence of an assistant to the veteran Cub trainer, Dr. Andrew David Lotshaw. The doc, perennially the hardest Cub worker from February to October, never before has had an assistant. Yesterday it was announced that Rudolph Lind had been appointed by the management to assist Dr. Lotshaw. Dr. Lind's name forthwith was added to the shipping list. Confidants of Dr. Lotshaw say the old workhorse and soother par excellence doesn't quite know what to make of this surge of liberality, but probably has nothing about which to worry.

The party organized in Chicago will include Coaches John Corriden and George Uhle. Clay Bryant, still unsigned, is listed as one of the voyagers. Paul Epperly and Clare Bertram, pitchers, are scheduled to climb aboard en route.

Pick Up 10 Thursday.

Ten athletes, including unsigned Jerome Dean, now professoring in Mississippi, have been ordered to appear at the Wilmington dock to set sail at 10 o'clock Thursday morning. These California pickups are Julio Bonetti, Dean, Larry French, Bill Lee, Jake Mooty, Vern Olsen, Charley Root, Claude Passeau, Bob Collins, and Al Todd.

The pitchers and catchers will have exactly a week to get in shape to make things tough for the second squad, which is scheduled to reach the training base Feb. 29.

The entire squad will remain on Catalina Island until March 13, when the outfit will embark for the mainland. The exhibition season will open against the White Sox in Wrigley field, Los Angeles, March 14.

April 12 the Cubs will be back in town. They will play the Sox April 12, 13, and 14, will try on their new uniforms on April 15, and on April 16 will open the season in Cincinnati.

TODD MATCHES CARD OF 72 BY DEMARET, WOOD

Williamson, Heafner Also Share Lead.

BY CHARLES BARTLETT.
[Chicago Tribune Press Service.]

Houston, Tex., Feb. 18.—Jimmy Demaret, an old sixth ward boy who is Hagen, Jones, and Sarazen all rolled into one in the eyes of his golf-loving Houston neighbors, today shot a 72 at the River Oaks Country club. The smiling James had done 72's and better at River Oaks and elsewhere, but this particular card gave him a tie with four other contestants for the first round lead in the 41st annual Western open golf tournament.

Jimmy Demaret.

Prior to the home town boy's arrival late in the day, three other professionals and one amateur had posted 72's. They were Craig Wood of Mamaroneck, N. Y., the hard luck champion of golf; Clayton Heafner, reformed candy maker from Linville, N. C.; Ralph [Bud] Williamson, 28 year old Fort Wayne, Ind., pro, and Harry Todd, the Dallas lad who now holds the Western amateur crown. Their performances evoked generous hands, but they might be said to have laid an egg compared to the huzzahs which greeted the Demaret finish.

3,000 Brave Sharp Wind.

Those cheers came from a partisan gallery of 3,000 which followed Demaret most of the way. They might well have been intended for a shift in the weather, which forced postponements of the first round on Friday and yesterday. This morning found a sharp wind cutting the course, but with no rain.

Shortly after 1 o'clock a bright sun cleared the skies and tonight's forecast indicated that same might remain thru tomorrow's second 18 and Tuesday's final 36 holes.

The Demaret public howled and groaned up and down the River Oaks acreage today. They wilted when Demaret three putted from 15 feet at the third and fired a barrage of yippees when he dropped a 25 foot putt for a birdie at the fifth, a barrage which slid down to a whisper on the next green, which he overshot. A 12 footer fell for a birdie on the 12th, but the woods at the 16th and a bunker on the 17th put a double crimp in their enthusiasm. The kid from Center street then planted an iron seven feet from the 18th pin and holed the putt for a finishing birdie that left his marching club more than satisfied.

Seven Shoot 74.

Seven 74 shooters followed the leaders. These included another amateur, tall Johnny Barnum of Houston; E. J. Harrison, Little Rock, Ark.; Harold [Jug] McSpaden of Winchester, Mass.; Bud Oakley of Mamaroneck, N. Y., and Marty Furgo of Sharon, N. Y.

Byron Nelson, the highstrung Fort Worth native, who is defending the championship he won at Chicago's Medinah club last summer, got off to a poor start. Playing with Wood, the man whom he defeated for the national open title in a double playoff in June, the champ finished with a 78 after a front nine of 40, five over par. Nelson, who arrived from his victory in the Texas open at San Antonio, had played only one practice round, and then reported himself rarin' to go. The two day delay appeared to have affected his keenness.

First round leaders follow:

Bud Williamson, Ft. Wayne, Ind.	36	36	72
*Harry Todd, Dallas, Tex.	35	37	72
Craig Wood, Mamaroneck, N. Y.	35	37	72
Clayton Heafner, Linville, N. C.	36	36	72
Jimmy Demaret, Houston, Tex.	36	36	72
E. J. Harrison, Little Rock, Ark.	35	39	74
Harold McSpaden, Winchester, Mass.	37	37	74
*John Barnum, Houston, Tex.	38	36	74
Marty Furgo, Sharon, N. Y.	36	38	74
Tony Longo, Inwood, N. Y.	34	40	74
Jimmy Hines, Garden City, N. Y.	37	37	74
Bud Oakley, Mamaroneck, N. Y.	35	39	74
Rod Munday, White Plains, N. Y.	35	40	75
Paul Runyan, White Plains, N. Y.	38	37	75
Jack Grout, Mamaroneck, N. Y.	37	38	75
Ed Oliver, Hornell, N. Y.	38	37	75
Sam Snead, Shawnee, Pa.	37	38	75
John Maluhic, Struthers, O.	37	38	75
George Shine, San Marcos, Tex.	39	36	75
Ky Laffoon, Miami, Okla.	37	38	75
Lloyd Mangrum, Oak Park	37	38	75
Sam Byrd, Philadelphia, Pa.	38	37	75
Felix Serafin, Scranton, Pa.	37	38	75
Leland Gibson, Kansas City, Mo.	38	37	75
W. A. Stackhouse, Seguin, Tex.	37	39	76
Horton Smith, Oak Park	38	38	76
Ralph Guldahl, Madison, N. J.	36	40	76
Ray Mangrum, Oakmont, Pa.	37	39	76
Tony Penna, Dayton, O.	38	38	76
Jimmy Thomson, Chicopee, Mass.	38	38	76
John Bulla, Chicago	40	36	76
*O'Hara Watts, Dallas, Tex.	38	38	76
Herman Kaiser, Springfield, Mo.	39	37	76
*Wilford Wehrle, Chicago	36	40	76
Ben Hogan, Purchase, N. Y.	39	37	76
John Geertsen, Salt Lake City	38	38	76
Willie Goggin, San Francisco	37	39	76
Frank Champ, Bedford, Ind.	35	41	76
Victor Ghezzi, Deal, N. J.	38	38	76
Charles Klein, Alice, Tex.	37	40	77
Al Huske, De Kalb, Ill.	37	40	77
Eddie Held, St. Louis, Mo.	38	39	77
Chandler Harper, Portsmouth, Va.	39	38	77
Lawson Little, Bretton Woods, N. H.	36	41	77
Pat Wilcox, Waterloo, Ia.	38	39	77
Jack Ryan, Louisville, Ky.	39	38	77
Jim Turnesa, Providence, R. I.	41	36	77
Bob MacDonald, Chicago	39	38	77
John Revolta, Evanston	38	40	78
*Ellsworth Vines, Pasadena, Cal.	38	40	78
Byron Nelson, Toledo, O.	40	38	78
Dick Metz, Oak Park	37	41	78
Al Espinoza, Mexico City	40	39	79

*Amateur.

HEAVYWEIGHTS BOX TONIGHT IN MARIGOLD SHOW

Three Bouts of 8 Rounds Head Program.

Three bouts of eight rounds will head a heavyweight boxing card tonight in Marigold Gardens, Broadway and Grace street.

Lem Franklin of Cleveland is paired with Andy [Kid] Miller, Sioux City, Ia.; Harold Dettman of Detroit with Altus Allen, Peoria, and Lee Oma, also of Detroit, with Emil Camps, west side.

Franklin and Allen are former international Golden Gloves champions.

Tom Burns, stablemate of Oma and Dettman, will meet Ernie Easter of the south side in a four round opener.

Franklin can beat any one he can hit, and indications are that he will not miss Miller's chin despite the fact that Andy scored victories over Lee Savold and Tony Musto last year. Big Lem knocked out Buddy Millard recently. Previously he scored a knockout over Savold. Savold is booked to meet Bob Pastor in Madison Square Garden March 1. If victorious he will earn a title match with Champion Joe Louis.

Charley [Gorilla] Grubmyer will meet Cecil McGill in the windup bout of a heavyweight wrestling program in White City, 63d street and South Park avenue, this evening. Promoter Fred Kohler has arranged four supporting matches. Magyar Morrell will meet Rudy Kay, Jack [Tiger] Moore will encounter Phil Malloy, Joe Dvorak will oppose Phil Gruber, and Walter Palmer will face Ned Taylor.

Barney Ross, retired undefeated lightweight champion, will be granted an Illinois referee's license today. . . . Ed White today will ask the state athletic commission for permission to promote a mat encounter between Bronko Nagurski and Everett Marshall in the Coliseum March 1.

Sam Pian, one of Davey Day's managers, is preparing to go to New York to see a welterweight fight between Lou Ambers, lightweight champion, and Al Davis there Friday. Pian has an idea Ambers will renounce his title if he beats Davis in order to pave the way for a title match with Welterweight Champion Henry Armstrong. According to Day's manager, Ambers has indicated a desire to retire from the ring. He believes this will come to pass in the event Davis scores a knockout Friday.

Consequently, Pian wants to be on hand in case Promoter Mike Jacobs decides to arrange a match between Day, recognized as No. 1 lightweight contender, and the survivor of a 15 round event involving Lew Jenkins and Tippy Larkin, to be held in the Garden March 8.

Booker Beckwith, Golden Gloves graduate, will be unable to appear in a scheduled match in White City Friday because of a hand injury. The card is headed by an eight round rematch between Gene Spencer, South Chicago lightweight, and Phil Saeli of the northwest side.

FENSKE TO RACE 1,000 YARDS IN NEWARK TONIGHT

Newark, N. J., Feb. 18 (AP).—Five meet records appeared in danger today as the nation's track spotlight swung toward Newark armory and tomorrow night's 13th annual Seton Hall college games.

Chuck Fenske of Wisconsin, five time conqueror of Glenn Cunningham, was favored in the 1,000 yard specialty, but Sanford Goldberg of New York's Millrose A. A., was touted as a possible winner because of his record breaking 2:14.8 in clinching the Metropolitan senior 1,000 yard crown.

In addition to Fenske and Goldberg, the field includes Cunningham, Gene Venzke of the New York A. C., and Lou Burns, former Manhattan college star now running for the 69th Regiment A. A. of New York.

LAWNDALE FIVE CAPTURES FIFTH IN ROW, 50 TO 46

Lawndale lodge scored its fifth consecutive victory in the B'nai B'rith Lodge basketball league by defeating South Side, 50 to 46, yesterday in the Boys' Brotherhood Republic gymnasium. Salomon was handed its first setback in five games when Cardozo triumphed, 48 to 38. In other games, Lake View, defending champion, won from Albany Park, 35 to 23, and Sachar trimmed Austin, 50 to 14.

College Basketball Standings

WESTERN CONFERENCE.	W.	L.	Pct.	Pts.	O.P.
Purdue	6	1	.857	312	234
Indiana	5	2	.714	306	255
Illinois	4	3	.571	271	248
Northwestern	4	3	.571	270	243
Michigan	4	3	.57?	261	282
Ohio State	4	3	.571	254	265
Iowa	3	4	.429	252	263
Minnesota	3	4	.429	259	299
Wisconsin	2	5	.286	235	263
Chicago	0	7	.000	190	264

ILLINOIS COLLEGE CONFERENCE.	W	L	Pts	OP
Bradley	2	0	65	52
Wesleyan	4	1	225	150
Augustana	6	2	283	241
North Central	3	3	265	210
Illinois college	3	3	213	225
Monmouth	1	1	62	68
Millikin	2	4	181	231
Knox	1	2	97	113
Lake Forest	1	4	172	194
Wheaton	0	3	111	134

MIDWEST CONFERENCE.	W	L	Pts	OP
Ripon	5	1	333	304
Grinnell	7	2	396	327
Carleton	6	3	362	328
Coe	4	4	386	370
Beloit	5	5	316	333
Monmouth	4	5	381	333
Knox	3	7	366	432
Cornell	3	8	354	382
Lawrence	2	8	338	378

LITTLE NINETEEN CONFERENCE.	W	L	Pts	OP
Carbondale Teachers	7	0	287	238
State Normal	7	1	340	238
De Kalb Teachers	5	5	412	383
Macomb Teachers	4	5	398	415
Carthage	2	4	234	275
Charleston Teachers	2	6	349	383
Eureka	1	4	157	196
Elmhurst	1	4	122	236

MISSOURI VALLEY CONFERENCE.	W.	L.	Pts.	O.P.
Oklahoma Aggies	9	0	366	227
Creighton	5	3	276	268
Washburn	6	4	323	348
Drake	5	5	373	370
Tulsa	4	5	284	278
Washington	1	6	201	238
St. Louis	1	8	227	301

BIG SIX CONFERENCE.	W.	L.	Pts.	O.P.
Missouri	7	1	303	233
Kansas	4	1	187	159
Oklahoma	6	2	327	276
Iowa State	2	5	223	255
Kansas State	2	7	267	357
Nebraska	2	7	329	356

EASTERN CONFERENCE.	W	L	Pts	OP
Dartmouth	6	1	342	261
Princeton	5	1	220	211
Cornell	5	3	313	268
Yale	3	4	293	280
Columbia	2	4	227	226
Harvard	1	5	268	289
Pennsylvania	1	5	361	296

MOON MULLINS — A COMING OUT PARTY

Turfmen See Another Sande in Flinchum

Miami, Fla., Feb. 18 (AP).—The rest of the jockeys at Hialeah Park are shouting "Stop him! Stop him!"—but how can they stop him when none of them can even get close enough to catch him! The reference is to Roy [Jack] Flinchum, 1940 riding sensation.

Since Jan. 1 the diminutive Miamisburg, O., apprentice has ridden 35 winners and at his present rate may overhaul Don Meade's 1939 record of 256.

Even the seasoned and hard riding Eddie Arcaro can't seem to catch up with Flinchum in the spirited rivalry between the two. So far, Arcaro is trailing by three.

May Be Another Sande.

Booting in four winners in one afternoon is getting to be just a day's workout for the slender, 17 year old baby face kid, and three in one day is a breeze.

Veteran turfmen are beginning to think that young Flinchum may have the makings of another brilliant record similar to that of Earl Sande.

Flawless in his judgment of rating, Flinchum rides with an exceptionally short stirrup, which permits him to get more speed out of his mounts. That may account for his phenomenal streak.

Wright May Buy Contract.

Rumors around the paddock have it that Warren Wright, owner of Calumet farm, is dickering for purchase of Flinchum's contract, now held by the boy's father. He was leased to the Byrum brothers, who recently transferred their interest, which expires April 1, to the Lewin stable.

Altho an apprentice on the race track, Jackie actually has been riding since he was 11 years old—riding ponies at county fairs back in Ohio. His father has been in the horse business for years, campaigning a stable of platers in the smaller circuits.

Flinchum rode his first official winner—Odessa Beau—at Oaklawn Park, Ark., last March 14. During 1939 he rode 127 horses into first place, 108 in second, and 97 in third.

KILBOURN PARK TAKES LIFT LEAD 'AS 4 MARKS FALL

Kilbourn Park took the lead with 8 points as four records were broken and two tied in the opening half of the Chicago park district novice weight lifting meet in Lake Shore park yesterday. Ogden park, defending titleholder; Tuley, and Simons park each scored 5 points to tie for second place. The championships will be decided next Sunday at Lake Shore.

Aldo Gasparucci of Kilbourn cracked two marks in winning the 135 pound crown. He snatched 155 pounds, 10 over the old mark, and totaled 503 pounds in all three events, 25 pounds over the old standard.

Bob Holfels, Simons' park, tied the 148 pound class total record of 550, and broke this mark by 5 pounds on a fourth attempt. Mitchell Laczewski of Tuley park broke the clean and jerk mark while winning the 126 pound championship with a record tying total of 440 pounds. He hoisted 175 pounds in this event, 10 over last year's mark.

William Shwatal of Ogden park took the 118 pound title, tying the mark of 410 pounds set by Art Kober last year.

Prep Basketball

YESTERDAY'S RESULTS.

Juniors.

Weber, 36; Joliet, 34.

Seniors.

Weber, 36; Joliet, 34.

GAMES TODAY.

CITY LEAGUE.

Juniors.

McKinley at Tuley.

HIALEAH PARK ODDS & JOCKEYS

FIRST RACE—Claiming, 2 year olds, 7 furlongs:

Horse.	P.P.	Wt.	Jockey.	Odds.
Maedixie	13	106	J. Flinchum	15-1
Patricia A.	4	111	E. Arcaro	20-1
Sabulus	7	116	J. Rosen	20-1
Cheval De Fer	9	114	W.D.Wright	30-1
Red Burr	2	114	I. Anderson	3-1
Remote Control	1	109	M. Packer	8-5
Cavu	5	114	I. Anderson	5-1
Chic Dame	8	111	R. Nash	15-1
Hornblende	3	116	A. Robert'n	15-1
Kinky	8	111	D. Meade	15-1
Dr. South	10	116	M. Berger	15-1
Ever Time	11	114	L. Hardy	15-1
I Bid	12	118	E. Steffen	15-1
Sasnak	14	114	No boy	15-1

SECOND RACE—Claiming, 4 years olds and up, 6 furlongs:

Boy Plunger	10	112	I. Anderson	8-1
Persuasive	11	108	K. McCombs	8-1
Chance Queen	2	109	J. Renick	10-1
Florence M.	1	105	P. Roberts	10-1
Woodsia	4	104	C. Durando	12-1
Irish Moon	8	109	R. Nash	12-1
No Ending	5	105	C. Wells	20-1
Playmar	6	109	F. Smith	20-1
Carnarvon	3	109	M. Packer	4-1
Sonny John	12	112	A. Robertson	4-1
Wise Decision	9	111	E.Elam	5-1
Fumble	7	110	D. Meade	6-1

THIRD RACE—Maidens, 3 years olds, 6 furlongs:

Dixie-Man	10	118	L. Duppe	8-1
Trimmed	4	118	P. Roberts	10-1
Foxflame	7	118	J. Stout	12-1
Don Boscombe	6	118	No boy	20-1
Idle Playmate	5	113	No boy	30-1
Gourmet	9	113	J. Flinchum	30-1
Neb Dorsett	1	118	R. Nash	3-1
Veiled Prophet	8	113	F. A. Smith	2-1
Unravelled	2	118	A. Robertson	5-1
Scotch Bread	3	118	C. Durando	8-1

FOURTH RACE—Claiming, 4 years olds and up, 6 furlongs:

Roar	2	115	A. Robertson	8-1
Foxy Maude	7	105	J. Renick	8-1
Repeller	6	103	D. Johnston	10-1
Flying Up	5	103	J. Flinchum	5-2
Beau James	1	103	M. Packer	2-1
Winning Chance	4	113	T. May	5-1
Idle Elf	3	111	A. Snider	8-1

FIFTH RACE—Maidens, 3 years old, 6 furlongs:

Satiation	1	113	J. Flinchum	5-1
Mont Kau	4	118	D. Meade	6-1
Gooseberry	9	118	E. Arcaro	6-1
Bull Ring	6	118	No boy	15-1
Nopalosa Rojo	2	118	J. Rosen	15-1
Blue Leona	3	113	No boy	20-1
Eenie-Meenie	5	113	A.Robertson	20-1
Plowshare	10	113	M. Packer	4-1
Molest	7	118	K. McCombs	4-1
Woodvale Lass	8	113	P. Roberts	4-1

SIXTH RACE—Claiming, 3 years olds and up, 1 1-16 miles [turf]:

Cerisse III.	10	108	C. Durando	10-1
Ghost Queen	6	109	K. McCombs	10-1
Cantata	8	95	D. Johnston	15-1
Dneiper	9	105	J. Flinchum	15-1
Lackawanna	7	118	I. Anderson	15-1
Weekly Stipend	5	104	E. Elam	20-1
Transmitter	1	110	A. Robertson	3-1
Piccolo	2	110	M. Packer	4-1
Early Settler	3	112	E. Arcaro	4-1

SEVENTH RACE—Claiming, 4 years olds and up, 1¼ miles:

Gogrin	3	118	C. Durando	5-1
Top Notcher	11	105	M. Packer	6-1
Jacquella	8	105	D. Johnston	10-1
Count Stone	4	110	C. McCreery	15-1
Bold Pirate	1	115	G. Rose	20-1
Eva R.	7	114	W. Jacobs	20-1
Joy Flag	10	115	R. Wholly	20-1
Loloma	12	110	R. Conley	20-1
Aglow	2	103	C. Wells	5-2
Oak Park	6	111	M. Packer	15-1
Ready About	9	98	F. Winn	5-1
Lady Orchid	5	108	J. Flinchum	5-1

EIGHTH RACE—Claiming, 4 years olds and up, 1¼ miles:

Bertillon	12	113	C. Durando	8-1
Lady Sara	11	105	C. Wells	8-1
Middshipman	4	114	J. Mattison	8-1
Gallant Neb	7	111	R. Nash	10-1
Buster Boy	10	113	D. Johnston	10-1
Strolling By	5	110	M. Packer	10-1
Skipped	3	113	E. Robart	12-1
Lucky Eve	6	113	J. Flinchum	12-1
Sweeping Wind	1	115	J. Rosen	20-1
Pete Wendling	8	116	W. D. Wright	3-1
Elmerick	9	106	F. Winn	6-1
Midas	6	117	F. Winn	6-1

FAIR GROUNDS ENTRIES.

FIRST RACE—Purse $500, claiming, 4 year olds and up, 1 mile and 70 yards:

*Strolling Home	110	*Rock Sally	105
*Nemont	115	Two Aces	112
*Mon Doit	112	*Individual	109
*Rowes Crump	113	*Galley Sweep	110
*Burr Hickman	108		

SECOND RACE—Purse $500, claiming, 3 year olds, 6 furlongs:

*Jay D. Seen	111	*Mace Cantor	111
*Kiev Wave	111	*Louis Shapiro	111
*Jungle Moon	108	*Imperial Impy	105
Michigan Jr.	113	*Smart Aleck	111
*Jerry Rae	106	*Knights Pledge	106

THIRD RACE—Purse $500, claiming, 3 year olds and up, 5½ furlongs:

*The Pelican	112	*Grand Reins	110
*Hakan	115	*Casth	115
*Mike Bane	110	*Peter Pumpkin	115
*Sugar Jar	115	*Doris B.	110
*Calanta	115	*Heidi	110
*Nim	115	*Margaret Nadi	110
*Oddesa Nancy	110	*Cudgolus	115
*Tomye	115	Maymise	115
*Penrod	115	*New Issue	115

FOURTH RACE—Purse $500, 2 year old maidens; ¼ mile:

Ponca Boy	116	Bordere Boy	116
Gounod	116	Compton	116
Billie Servant	116	Boy Marconi	116
Rocker Mike	116	Your Bid	116
Dixie Dew	116	Bixby	116

†W. A. Mikel entry.

FIFTH RACE—Purse $500, claiming, 4 year olds and up, 1 1-16 miles:

*Bold General	111	*Ellacaw	106
Mokena	111	*Kansascitian	111
Busby	116	*Lucy	103
*Broadway Girl	101	Omar	116
Gemwick	106	Noahs Pride	116
*Florid	108	Proposing	116
*Chauvenet	111	*Whilde	108
*Cardibre	111	*Eddie Gardner	111

SIXTH RACE—Purse $600, claiming, 4 year olds and up, 6 furlongs:

*Prince Sador	114	White Cockade	119
*Nansheub	105	Taken	116
Carrier Time	114	*Valdina	114

SEVENTH RACE—Purse $500, claiming, 4 year olds and up, 1 mile and 70 yards:

*Sam K.	110	Bindy	110
*Bob On	110	*Upset Dove	105
*Ellipse	105	*Robin	105
*Jane D.	105	*Norie	105
*Undulate	110	Vernes Santo	115
Sea Shell	105	*Man Martin	110
*Zemrate	105	*Goldkin	105
*Brilliant Miss	105	Irvin H.	115
*Sun Henry	110	†Incognito	110
Catawese	115	Moquille	115

*Apprentice allowance claimed.

AGUA CALIENTE RESULTS.

FIRST RACE—Purse $500, claiming, 4 year olds and up, 6 furlongs:

Reida Wood, 108 [Fake]..... 4.80 3.60 2.80
Golabama, 113 [Kelly]..... 8.00 4.80
Bronze Belle, 104 [Taylor]..... 5.60
Time, 1:12 3-5. Aunt Kitty, Roughway, Lady Maya, Lorna Lass, Leap Year Lady, Qui Sebes, Mary Florence, Tarpmill, Indian Dream, and Osa Moon ran.

SECOND RACE—Purse $500, claiming, 3 year olds and up, 6 furlongs:

Exilda, 104 [Netse]..... 32.00 13.40 4.00
Perfect Bl'nd, 109 [Taylor]..... 3.80 2.80
Smoky Stain, 114 [C'pb']..... 7.80
Time, 1:12 4-5. Iron Mountain, Take Me, Cynthia Ann, Prince Somers, Telepathy, Sonny Bunting, Macadam, Gumption, and Persian Knight ran.

THIRD RACE—Purse $500, claiming, 3 year olds and up, 6 furlongs:

The Flower, 107 [Wagner]..... 9.80 6.40 3.40
West Can, 110 [Taylor]..... 6.80 3.60
Fly Star, 111 [Knapp]..... 2.40
Time, 1:12. Dominant Darby, Glen Brush, Liveka, Barcarolle, Poker Player, Gold Clasp, Lucky Song, Low Bridge, and Clean Up ran.

FOURTH RACE—Purse $500, claiming, 3 year olds and up, 7 furlongs:

Stokesley, 107 [Martin]..... 23.60 13.80 12.80
Tommy N., 107 [Taylor]..... 11.80 5.40
Jock's Ann, 104 [Packer]..... 9.20
Time, 1:13 1-5. Bold Hussy, Polly Chilla, Flying Vee, Esrevinu, Night Battle, Facilius, Kitty's Polvo, Trip After, Rough Crossing, and Rosevo ran.

FIFTH RACE—Purse $500, claiming, 4 year olds and up, 1 1-16 miles:

Tadpole, 110 [Taylor]..... 5.00 3.60 3.20
Beauty Warm, 108 [Stew't]..... 7.40 4.60
Rodney Pan, 112 [Knapp]..... 4.40
Time, 1:46 3-5. Belles Last, Quite, Swivel Neck, Pima Girl, Shady Wood, Train Time, Tra Diavolo, Last Canter, and Battling Knight ran.

SIXTH RACE—Purse $500, claiming, 3 year olds and up, 1 1-16 miles:

Judge Pan, 110 [Taylor]..... 5.20 2.80 2.40
Edgar Boy, 114 [Stewart]..... 3.00 2.60
Tetra Play, 115 [McGahan]..... 3.00
Time, 1:47. Brilliant Son, Fair Cynthia, Master Buck, Miss Ormont, Lisa Belle, Bassan, Baby Joe, The Purser, Dyke Shooter ran.

SEVENTH RACE—Purse $500, steeplechase, 4 year olds and up, 1 1-2 miles:

Nelson, 144 [Brown]..... 6.80 3.00 2.60
Somers Ch'ce, 143 [Asbe'ft]..... 3.00 2.80
Some Gift, 140 [Athey]..... 4.20
Time, 2:23 3-5. Maggie O'Boyle, Arabian Love, Ten Hug, and *Bouger Wright ran.
*Fell.

EIGHTH RACE—Purse $500, 3 year olds and up, 1 1-16 miles:

Freddat, 104 [Packer]..... 19.80 9.80 5.40
Bakerstown, 115 [McG'h'n]..... 6.00 3.80
Marxie Bell, 105 [Stewart]..... 4.20
Time, 1:46 3-5. Foolem, Acapulco, Miss Adams, Snazz, Rich Haste, Rolodo, Sky Comet, Lady Ladkin, and Iron Princess ran.

NINTH RACE—Purse $500, claiming, 4 year olds and up, 1 1-16 miles:

Rainbeaver, 109 [Schrier]..... 24.40 9.60
Dandy Vale, 105 [Neal]..... 8.40 11.50
Velos, 111 [Knapp]..... 4.40
Time, 1:45 3-5. Kandahar, Red Cent, Whis Shot, Fanny Ann, Red Cab, Gang May, Gallant Friar, Swift Gal, and Fern Creek ran.

TENTH RACE—Purse $2,500, the Governor's handicap cup, 4 year olds and up, 4 miles:

Joe Eaton, 115 [Dew]..... 4.80 3.20 2.80
Crimson Glory, 115 [F'min]..... 2.80 3.00
Silver Bond, 105 [Cox]..... 3.40
Time, 7:22 3-5. Sand Boot, Rome Vannie, Boom Town, Slumber, Weeping Waters, and First Bid ran.

ELEVENTH RACE—Purse $500, claiming, 4 year olds and up, 1 1-16 miles:

Corvus, 111 [Knapp]..... 19.20 6.00 4.20
Full Tilt, 106 [Packer]..... 4.80 3.60
Sir Williams, 112 [Kilgore]..... 4.20
Time, 1:46 4-5. Chican Coster, Thrilenn, Last Hand, Contributor, Hardy Jim, Bon Fly, Genial Manners, and Highmost ran.

TWELFTH RACE—Purse $500, claiming, 4 year olds and up, 1 1-8 miles:

Serb. Rose, 107 [Blanco]..... 17.80 8.80 5.40
Sunny Dolas, 108 [Stewart]..... 7.20 4.00
Khayiam, 107 [Taylor]..... 5.80
Time, 1:53 4-5. Panfuli, Kerakal Conrad, Bosca, Paplay, Blanchance, Glittering, Pans, Genitum, and Ingle Nook ran.

TODAY'S SELECTIONS

HIALEAH, MIAMI, FLA. [Fast.]

1—Maedixie, Dr. South, Remote Control.
2—Wise Decision, Woodsia, Sonny John.
3—Veiled Prophet, Unravelled, Neb Dorsett.
4—Idle Elf, Winning Chance, Roar.
5—Gooseberry, Molest, Bull Ring.
6—CERISSE III., Dnieper, Weekly Stipend.
7—Aglow, Lady Orchid, Oak Park.
8—Pete Wendling, Skipped, Middshipman.

FAIR GROUNDS, NEW ORLEANS, LA. [Muddy.]

1—Rock Sally, Mon Doit, Burr Hickman.
2—Jerry Rae, Smart Aleck, Jungle Moon.
3—Tomye, Odessa Nancy, Heidi.
4—Mikel entry, Your Bid, Dixie Dew.
5—Bold General, Mokena, Caribbre.
6—WHITE COCKADE, Taken, Valdina.
7—Choan, Undulate, Sea Shell.

FAIR GROUNDS RESULTS.

FIRST RACE—Purse $500, claiming, 4 year olds and up, 6 furlongs:

The Spotter, 108 [Glang]..... 14.60 6.00 3.80
Bucks Image, 111 [Klum]..... 4.20 3.00
Cream Cheese, 105 [Tyl'r]..... 4.00
Time, 1:18 2-5. Rich Cream, Lady Buck, Epernay, Radio Charm, and Miss Webb ran.

SECOND RACE—Purse $400, claiming, 4 year olds and up, 6 furlongs:

Gold Lass, 108 [Ross]..... 63.20 22.40 12.80
Ultieville, 104 [Gonzalez]..... 7.80 5.00
Tipsy Pudding, 107 [Oros]..... 4.40
Time, 1:19. Red Diamond, My Regards, Itsie Bitsie, Ana X., Miss iMllan, Charlotte G., Keokee, and Judie Belle ran.

THIRD RACE—Purse $400, claiming, 3 year olds, 6 furlongs:

Fair Beck, 109 [Bassett]..... 8.60 4.40 3.20
My Red, 109 [Burns]..... 6.00 4.40
Canby, 114 [Keifer]..... 2.80
Time, 1:20 2-5. Juanita J., Weaver Moore, Smiling Duel, Marliant, Orphan Abey, Single Knees, Tex D'Or, Aligate, Ultimate Jest ran.

FOURTH RACE—Purse $400, claiming, 3 year olds, 6 furlongs:

Lock Nut, 113 [Vedder]..... 4.60 3.60
Time, 1:53 2-5. Fay, Wrack, Saxolite, Paranism, Ramob, and Byrd Lady ran.

FIFTH RACE—Purse $500, claiming, 4 year olds and up, 1 mile and 70 yards:

Hollywood Ace, 112 [Ved'r]..... 9.20 4.40 3.00
Alaygee, 113 [Richard]..... 4.40 2.80
Imebiue, 107 [Clark]..... 2.60
Time, 1:51 2-5. Arthur B., Set Pat, Clean Cut, and Mr. Bo ran.

SIXTH RACE—Purse $500, claiming, 4 year olds and up, mile and 70 yards:

Half Sloes, 108 [Sorsen]..... 9.40 4.20 3.00
Mr. Nuget, 113 [Conner]..... 4.20 2.80
E. Gardner, 107 [Taylor]..... 2.80
Time, 1:51 2-5. Ron, Dusky Maid, Ace of Spades, Blossom Queen, Flaxina Moon ran.

SEVENTH RACE—Purse $400, claiming, 4 year olds and up, 1 1-16 miles.

Fargo, 108 [Stroud]..... 14.40 6.60 4.40
Golden Shoe, 107 [Burns]..... 3.80 2.80
Powder Box, 103 [Vedder]..... 4.60
Time, 1:53 2-5. Grecian King, Nancy Sue, High Fire, Nameoki, Ellabee, and Miles Standish ran.

EIGHTH RACE—Purse $400, claiming, 4 year olds and up, 1 mile and 70 yards:

Bad Dreams, 102 [Clark]..... 7.40 4.60 3.40
Yosemite, 102 [Keifer]..... 26.80 12.40
World War, 107 [Oros]..... 5.00
Time, 1:53 1-5. Ruffle Up, Fleet Pat, Parrish Roach, Memory Chair, Imperial Lu, Grey Squaw, Miss Damara, Napaloza Flag, and Ridiculous ran.

HAMMOND BEATS GOODYEAR, 48-35; DOWNEY IS STAR

Glen Downey, former Purdue star, led the Hammond Ceasers to a 48 to 35 victory over the Akron Goodyears in a National basketball game in Hammond yesterday. Downey scored 15 points. Hammond led, 26 to 14, at the half. Lineup:

HAMMOND	B	F	P	GOODYEAR	B	F	P
Neu, f	1	7	2	Stephens, f	3	2	2
Sotak, f	1	0	0	Bitt, f	0	0	0
Goff, f	3	1	2	Lloyd, f	1	0	1
Currie, f	1	0	2	Nagode, f	2	0	0
Hutchins, c	4	2	4	Vocke, f	2	6	3
Spudic, c	0	0	1	Ebaugh, c	0	1	2
Downey, g	6	3	2	Fox, c	1	0	2
Hogan, g	2	1	1	Anderson, g	2	0	4
				Montgomery, f	2	0	1
				Morsiadi, f	0	0	0

M'QUINN CHASES, CHASES, BUT RACE WON BY DUNCAN

Ted Duncan of Chicago won the 40 lap main event auto race last night in the 124th Field Artillery armory. His time was 80 minutes and 35 seconds. Duncan, starting in second place behind Harry MacQuinn of Indianapolis took the lead on the first lap and stayed in front to the end. MacQuinn drove so close that he brushed Duncan's car on the turns, but he could not catch the flying Chicagoan.

Levine and Ritholz Win Doubles Handball Title

Arnold Levine and Don Ritholz of the Lawson Y won the city Y. M. C. A. doubles handball championship yesterday, defeating Bunny Leavitt and July Borella, 21-13, 21-18 in the Lawson Y gym.

Purdue Plays at Michigan; Defends Lead

[Continued from first sport page.]

Purdue. The Boilermakers were on top of their form against Illinois Saturday night, a tremendous first period lead serving to give the winners time to rally after that lead was cut to two points. The counter thrust produced a 33 to 27 victory over the Illini.

Purdue has a return game with Illinois in Champaign, always a stiff hurdle, and Indiana goes to Lafayette March 2, two days before the finale with Illinois. Iowa and Wisconsin are Purdue's other opponents. Thus, Indiana [unless upset again], definitely has a chance to tie for the title while Illinois also has a chance principally because of the remaining game with the current leader.

Northwestern possibly has more reason to complain of its fortune despite the astounding licking administered Indiana. The Wildcats have been beaten three times but a total of three points accounts for two of these reverses. Only against Purdue in the opening game, and then only in the first half, have the Wildcats appeared to a disadvantage. Northwestern rallied that night to tie the score but then faded to lose, 40 to 29.

Shakeup Helps Wildcats.

Northwestern's play is the more remarkable because Coach Dutch Lonborg has rebuilt the starting quintet sending Ad Vance and Bob Shepard to forward, and introducing George Benson and Don Clawson to the starting lineup. Benson's four field goals were as important as the five goals Vance and Shepard scored from up in front.

Tonight, in Evanston, Northwestern has its opportunity to gain revenge for the one point defeat by Ohio State in Columbus. The Buckeyes always are vexing. Satler and Schick, a pair of tall centers, have been particularly annoying. Iowa whipped the Buckeyes by 10 points a week ago chiefly because this pair eventually accumulated maximum foul totals, but Saturday night Ohio State stopped Wisconsin, 41 to 35.

Satler scored four field goals while Ohio State was beating Northwestern 28 to 23 in the first conference game last year at home. Later the Buckeyes won by four points in Columbus. The defending champions must win tonight to stay in the race and even then they have two games coming up with Indiana, a schedule which practically precludes success.

Badgers Still Dangerous.

Illinois' disappointment at the loss to Purdue must not be reflected in tonight's performance against Wisconsin. While the Badgers have won only two games, each by two points from Chicago and Minnesota, and Claude York, excellent reserve forward, is ill, they are dangerous because they may be underrated. Illinois' record recently has ranged from a 60 to 31 victory over the Gophers, high for team scoring this season and also including the individual scoring record of 34 points by Capt. Bill Hapac, to erratic performance against Northwestern and Purdue.

Illinois rallied successfully against Northwestern's defensive play to win in the last minute by two points, but the first period handicap against Purdue stifled hopes. How much Johnny Drish, regular forward for two seasons, will be able to play for Illinois is important. Drish appeared briefly against Purdue but he was kept out of the Northwestern game a week ago because of an injured ankle.

While Iowa's three game spurt was nipped Saturday by Minnesota, the Hawkeyes, on their home floor tonight may whip Indiana. The result will hinge on the offensive play of Siegal and Evans.

PROPOSES THREE AMENDMENTS TO N. Y. RACE BILL

Albany, N. Y., Feb. 18 [Special].—Admitting the pari-mutuel bill now pending could not be passed, State Senator John J. Dunnigan, Democratic sponsor of the measure, announced today that he would introduce three amendments to the bill tomorrow.

The first, and most important, calls for the deletion of the present specific minimum capacities clause. The original provisions set up a minimum seating capacity of 25,000 and parking space for 15,000 automobiles in tracks in the metropolitan area and 7,500 seating capacity and 10,000 automobile parking space in upstate tracks.

The second amendment requires that at least 80 per cent of the persons employed by racing associations in the operation of pari-mutuel betting systems must be American citizens and residents of the state for at least one year before their employment.

The final amendment will be the continuation of the present state admission tax on race track tickets. Gov. Herbert H. Lehman has included the tax in his 1941 budget as bringing in approximately $600,000.

In the WAKE of the NEWS

[Continued from first sport page.]

Not Many Dogs Are Like That.

Classified ad in the Elmhurst Leader, supplied by M. P.:

Toy Boston Puppies. Pedigreed. Home

NEWS OF FINANCE AND COMMERCE

SILVER BUYING ASSAILED AS AID TO RED MEXICO

Inflation Nest Egg, Senator Declares.

[Chicago Tribune Press Service.]

Washington, D. C., Feb. 18.—Senator John G. Townsend [R., Del.] declared in a statement issued today that continuance of the Roosevelt administration's silver buying program could have only two possible purposes: To subsidize the communistic Cardenas régime in Mexico and to provide a nest egg for inflation spending.

Senator Townsend.

Explaining that the national debt is close to the statutory limit of 45 billion dollars, Senator Townsend said the silver purchase program would enable the government to keep spending even if congress should refuse to raise the debt limit.

Hold 1,230,000,000 Ounces.

"The daily statement of the United States treasury for Feb. 9, 1940, shows this unutilized nest egg on hand now amounts to 1,230,000,000 ounces of silver, against which, at the 'monetary value' of $1.29 plus per ounce, the treasury may issue nearly 1 billion 600 million dollars of currency overnight," Senator Townsend said. "Every ounce of foreign silver now being bought under the 1934 silver purchase act simply increases that nest egg. The program is wasteful, futile, and dangerous."

From 1934 to 1939, Senator Townsend declared, Mexico produced silver for which it received approximately $220,000,000, an average of $36,666,000 a year, from the United States. Between $80,000,000 and $100,000,000 of this amount represented an outright subsidy or gift, due to the artificial price maintained by the New Deal's silver purchase program, he said.

Mexicans Agitate on Renewal.

Townsend charged that Mexican officials participated in the agitation for continuation of the silver buying program last June, when the senate adopted his amendment to the monetary powers bill terminating foreign silver purchases. This amendment was thrown out by the administration leadership in conference with the house.

After his bill to terminate the silver program had been reported favorably by a senate banking and currency subcommittee in January, Senator Townsend said, Mexico renewed its agitation and found the Roosevelt administration sympathetic. Senator Barkley [D., Ky.], he said, has delayed action by the full committee by urging further consultation of state and treasury department officials.

Senator Townsend quoted the testimony of Marriner S. Eccles, chairman of the federal reserve board, that silver is worthless from a monetary standpoint, and that the United States might as well take sea shells as to take silver in order to promote foreign markets for its goods.

Suggests Pension for Mexico.

"Why not simply put Mexico on our pension list and make it an annual gift of so many million dollars, so that Mexico can buy goods from our exporters?" asked Senator Townsend. "I wonder whether the administration would be frank enough to introduce such a bill on good neighbor Mexico's behalf.

"Mexico's attitude is not that of a country which has been seizing American properties without prompt or adequate compensation. Its attitude is not that of a country which has been receiving from us all sorts of favors on the theory that it is a good neighbor of ours. Rather, Mexico's attitude is that of an urchin who kicks his neighbor's shins in the knowledge that said neighbor is too big and too polite to express displeasure or to withdraw favors currently being granted."

World Trade Conference Will Be Held Tomorrow

About five hundred persons from all parts of the country will meet in the Stevens hotel tomorrow for the annual Chicago World Trade conference sponsored by the Chicago Association of Commerce and the Export Managers Club of Chicago. C. M. Wynne, general conference chairman, said the group would discuss import and export problems, but would emphasize Latin American trade possibilities.

NOTICE TO HOLDERS OF

Lexington Water Power Company

First Mortgage 5% Gold Bonds. Series due 1968

The Chase National Bank of the City of New York, as Trustee under the Mortgage securing the above Bonds, gives notice that it holds $13,863.11, which is applicable to the purchase of said Bonds at the lowest prices at which said Bonds shall be offered, and offers are hereby invited.

Offers, which should be sealed, for the sale of said Bonds (together with all unmatured coupons appertaining thereto) should be made at a price not exceeding the principal amount of the Bonds offered and interest accrued thereon to March 13, 1940, and must be delivered at the Corporate Trust Department of The Chase National Bank of the City of New York, at No. 11 Bread Street, New York, N. Y., before 12:00 o'clock noon on March 11, 1940.

Offers will be opened and announcement of the offers accepted will be made on March 11, 1940.

The right is reserved to reject any and all offers.

All offers made by parties whose responsibility is not known to the Trustee must be accompanied by the Bonds offered or by a certificate of a bank or trust company stating that the Bonds have been deposited with it to be held for delivery to the Trustee in case the offer is accepted.

THE CHASE NATIONAL BANK OF THE CITY OF NEW YORK, Trustee.

February 16, 1940.

Average Daily Closing Prices of 30 Industrial Stocks

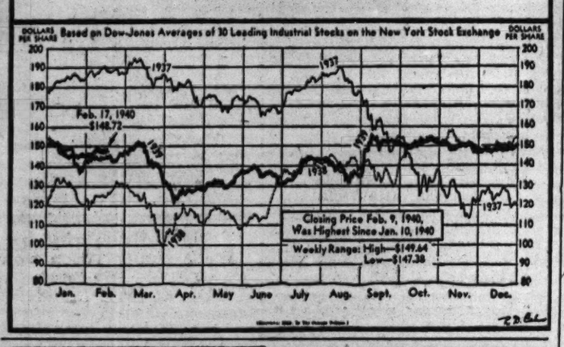

Investors' Guide

Monday, Feb. 19, 1940.

[Copyright: 1940: By The Chicago Tribune.]

WORK SHIRTS.

Does the Reliance Manufacturing company make the "Big Yank" work shirt? This company's stock is listed on the Chicago Stock exchange. Can you tell me anything about its earnings and dividends?—M. F.

Answer: The Reliance Manufacturing company [Ill.] is the nation's largest manufacturer of work shirts, which are marketed under various brands, including "Big Yank." Other products are women's and children's dresses, men's and boys' shirts, work clothes, and underwear. Most of the firm's 15 factories are in Indiana.

Having redeemed 1,350 shares of preferred stock since Sept. 1, the company now has outstanding about 11,150 shares of 7 per cent cumulative preferred stock of $100 par value, and 222,855 shares of $10 par common stock.

Earnings of the company last year recovered sharply from a slump in 1937 and 1938, which followed a 10 year peak in 1936. Net income in 1939 was about 8½ times that of 1938.

Net income, earnings per common share and dividends per common share in recent years follow:

	Net income.	Earned per com. shr.	Divid. per com. shr.
1935	$265,741	$0.74	$0.60
1936	966,762	4.06	2.80
1937	*151,099	*1.09	0.90
1938	54,465	*0.16	0.50
1939	464,097	1.69	0.65

*Loss.

Regular dividends are paid on the preferred stock.

FARMING EXPENSES.

I make my livelihood from farming. What expenses may I deduct for my 1939 income tax return?—A. C.

Answer: If you operated a farm for profit [not as a hobby] in 1939, you are permitted to deduct from your gross receipts any ordinary and necessary expenses incurred during the year, such as cost of seed, labor, marketing, minor repairs to farm buildings other than your home, and small tools which become useless in a year or two.

When you purchase farm equipment and machinery or construct farm buildings, you are making capital investments which are not deductible. Depreciation of these assets, however, may be treated as expense.

If you raise live stock, you may deduct the cost of feeding and handling, but not the cost of buying animals, which again are capital investments.

If, however, you operate the farm for pleasure or recreation and not for a profit motive, you cannot deduct any loss from operations, but you must report any profit.

WHAT STOCKS DID

[During Week Ended Feb. 17, 1940.]

NEW YORK STOCKS.

DOW-JONES AVERAGES.

	High.	Low.	Close.	Net chge.
30 industrials	148.78	148.30	148.73	—0.19
20 railroads	31.13	30.86	30.94	—0.33
15 utilities	24.99	24.85	24.99	+0.04
65 stocks	49.90	49.67	49.83	—0.13

TRADING FIGURES.

	Last week.	Preceding week.	Year ago.
Advances	447	734	554
Declines	427	205	293
Unchanged	198	155	174
Total issues	1,072	1,094	1,021

Sales last week, 3,072,965 shares; preceding week, 3,734,755; year ago, 2,859,750.

Ocean Freight Rate Rise Hits Trade in Grain

Rising ocean freight rates for feed grains have raised a problem among farmers in exporting and importing countries alike, grain traders reported last week.

They said that European farmers who must buy feed consider current prices of American and Argentine corn excessive, and that feeding is being curtailed. United States and Argentine farmers were said to be complaining that the prices they receive are too low.

Latest reports indicate that ocean freight charges are about 50½ cents a bushel on corn transported from New York to Antwerp, and that the rate from Buenos Aires to European ports is 76 cents.

Severe Shortage Reported.

A severe shortage is reported in steamers used in the international grain trade. About 60,000 bushels of Argentine wheat was received at a Texas port last week for transhipment to Europe, and additional quantities of that grain are said to be en route to this country. This unusual movement is believed due to the fact that the combined freight rate from Argentina to American ports and thence to Europe is lower than charges for direct shipment from Argentina to Europe.

During the week American farmers liquidated more than a million bushels of cash wheat they had pledged as security for government loans.

Range of Prices.

The range of prices last week on the Chicago Board of Trade follows:

	High.	Low.	Feb.17.	Feb.10.
Wheat.				
May	$1.04⅛	$0.98⅛	$1.03⅛	$0.99⅝
July	1.02⅝	.96⅛	1.00⅝	.96⅝
September	1.01⅝	.95⅝	1.00⅛	.96⅛

Season's range: May, $1.00⅝ to $0.63⅛; July, $1.07⅝ to $0.77½; September, $1.04⅛ to $0.92.

Corn.				
May	$0.57¼	$0.55⅝	$0.56⅝	$0.56
July	.57⅝	.55⅞	.57⅞	.56⅛
September	.58⅛	.56⅛	.57⅝	.56⅝

Season's range: May, $0.63⅛ to $0.43; July, $0.61⅝ to $0.52¼; September, $0.61⅛ to $0.55⅛.

Oats.				
May	$0.41¾	$0.39⅞	$0.41	$0.40¼
July	.36⅛	.34⅞	.35⅞	.35⅛
September	.33⅞	.33	.33½	.33⅛

Season's range: May, $0.41¼ to $0.27⅞; July, $0.36⅛ to $0.30⅛; September, $0.33⅞ to $0.31⅛.

Rye.				
May	$0.70⅛	$0.66¼	$0.68¾	$0.66⅜
July	.69⅞	.65⅝	.68⅛	.65⅝
September	.70⅝	.66¼	.69⅝	.66⅜

Season's range: May, $0.77⅛ to $0.43¾; July, $0.76 to $0.52½; September, $0.75⅝ to $0.64¼.

CODE OF ETHICS IS PROPOSED FOR AUTO INDUSTRY

Washington, D. C., Feb. 18 (AP).—Setting back speedometers of used cars and exaggerating the mileage an automobile will travel on a gallon of gas would be outlawed under a proposed code of ethics for the automobile industry made public today by the federal trade commission.

The commission emphasized that the rules—there are 30 in the suggested list—had not been approved, but would be submitted for discussion to representatives of the industry at a public hearing in Washington March 20.

The industry itself, the commission said, asked for the rules which are designed to protect the purchasing public and eliminate unfair methods of competition.

FEDERAL LEVY ON INDIVIDUAL INCOMES RISES

Tax on Aggregate 6.06 Per Cent.

[Chicago Tribune Press Service.]

Washington, D. C., Feb. 18.—The federal government took more than 6 per cent of the individual net incomes reported for 1938 in the form of income taxes, according to figures released today by the treasury. This levy was higher than in 1937.

Altho the normal tax rate on individual incomes is 4 per cent, the imposition of surtaxes boosted the national total of income taxes to 6.06 per cent of the aggregate net income reported for 1938. On 1937 incomes the government's "take" had amounted to 5.42 per cent, or 1 billion 142 million dollars of the aggregate net income of 21 billion 88 millions reported for that year.

This study of preliminary statistics, of course, does not include corporation income taxes, nor the scores of other federal taxes, visible and invisible, paid out of 1938 incomes.

Report 764 Millions Due.

The treasury figures showed that more than 764 million dollars were due in income taxes on the net income of 12 billion, 619 million dollars reported for 1938 in 2,995,034 taxable returns. There were 3,061,686 nontaxable returns, in which the aggregate net income was 6 billion 45 million dollars.

These figures covered only returns filed between January and June of last year. Other statistics show that actual income taxes collected from individuals in 1939, on 1938 incomes, amounted to 873 million dollars, instead of the 764 millions reported due in this survey.

Forty-eight net incomes of individuals were $1,000,000 or more in 1938. The aggregate net income for these amounted to 95 million dollars, and the federal tax amounted to 42 million dollars, or nearly 44 per cent of the income. The tax ran as high as 53 per cent on 100 incomes between $500,000 and $1,000,000 reported for 1938, or 36 millions in taxes out of the 69 millions in net income reported for this group.

Other Income Collections.

There were seven fiduciary returns of net incomes of $1,000,000 or more. The aggregate net income for these was more than 12 millions, of which the government took nearly 5 millions in income taxes, or at a rate of 37 per cent. The total number of taxable fiduciary income tax returns for estate and trusts was 51,846, which had a net income of 233 millions and a tax liability of 40 millions, or 17 per cent.

In addition to taxes on net incomes there were 99,136 returns which showed net losses of 349 million dollars, and 24 of these had to pay taxes of $549,000 on losses under the tax on long term capital gains or losses.

Colombia to Pay 3 Per Cent on 6 PerCent External Loan

New York, Feb. 18 (AP).—The republic of Colombia today announced it would pay interest at the rate of 3 per cent per annum in United States currency on the coupon matured Jan. 1 on the 6 per cent external fund bonds due Jan. 1, 1961, and Oct. 1, 1961. The republic will also set aside $400,000 for purchase this year of these issues for retirement, the announcement said.

Metropolitan Life Assets Rise Above Five Billions

New York, Feb. 18 (AP).—The Metropolitan Life Insurance company today reported its assets at the end of 1939 totaled $5,141,986,181, compared with $4,942,900,417 at the end of 1938. Life insurance in force aggregated $23,193,749,152, largest in the company's history.

Britain Seizes Holdings of 60 American Stocks for War Cash

LONDON, Feb. 18 (AP).—Britain's drive for dollars to pay her war bills today brought a treasury order requiring British owners of 60 selected American securities to turn them over to the Bank of England at current prices.

The order will make the bank owner of a huge block of American stocks. Total value of the securities was not disclosed, altho Britons were required at the beginning of war to register their foreign holdings.

[It was estimated just before the war that British investments in the United States totaled about one billion dollars at the then prevailing rate of exchange.]

Wishes Orderly Marketing.

The treasury order said its purpose was "to ensure that realization of securities in American markets shall be orderly and that the total volume of sales from the United Kingdom . . . should continue at about the average volume of recent months." Further orders "may be made from time to time" requiring the transfer of other securities, it was said.

The 60 listed today were said to be only a small proportion of all the securities available from British holders. The prices were set at sterling equivalents, at the current official exchange rate, of current dollar prices.

Typical prices were Allied Chemical and Dye common, $175.48; du Pont de Nemours common, $182.92, and Swift & Co. common, $22.82.

A statement from a reliable source said that in no case do the securities form a large proportion of the total outstanding for any one concern.

An authoritative account of the background of the treasury move declared "it is believed that recent uncertainty has been worse for the United States market than knowledge that the British treasury has a definite long range plan."

Complain of Guarded Figures.

New York, Feb. 18 [Special].—Fear of heavy liquidation of British-owned American securities has plagued the stock market since the war began in September. The United States treasury and the Securities and Exchange commission keep the score on foreign selling of American securities, but the general complaint in stock trading circles is that it is kept too well.

The figures are not made public until months later, when they are of little value for the current guidance of traders. For example, the figures on the heavy foreign selling here in October were not disclosed until the end of last month.

In the main, the selling of American securities by British holders has been orderly, thus far.

NAME 15 PLANTS AS WINNERS IN SAFETY CONTEST

Fifteen companies were declared the winners in the 22d semiannual interplant accident prevention contest sponsored by the Greater Chicago Safety council, J. B. Gibson, chairman of the council's board of directors, announced yesterday. These companies worked more than 10,000,000 man hours with only 37 accidents. Forty-one plants had no lost time accidents and the remainder had 1,241 accidents.

Awards will be made to the winners at the 18th annual Midwest Safety contest at the Hotel Sherman on May 2.

Winners were Bell & Howell, Lever Brothers, Bastian Blessing, Link-Belt [Caldwell-Moore plant], Kester Solder, Wisconsin Steel works of International Harvester, Chicago Bridge and Iron, United Screw and Bolt, Mills Novelty, Chicago Surface lines [west shops], National Biscuit [Washington boulevard plant], Churchill Cabinet, Eagle-Picher Lead, Miller & Hart, and Allied Steel Castings.

STEEL OUTPUT STILL EXCEEDS NEW BUSINESS

Altho production is receding less rapidly, mills are still making steel faster than new business is being received, the magazine Steel said yesterday in a review of the industry. This indicates further adjustment will be made to balance supply and demand, the publication said.

The magazine placed the national operating rate at 69 per cent of theoretical ingot capacity, a decline of two points for the week. The rate was 55 per cent a year ago.

Chicago production declined six points to 68.5 per cent of capacity.

Stifel, Nicolaus & Co., Inc., to Observe 50th Birthday

Its 50th anniversary will be observed today by Stifel, Nicolaus & Co., Inc., with Chicago offices at 105 West Adams street. Arnold G. Stifel, president, and Louis C. Nicolaus, sons of the founders, head the company which has its headquarters in St. Louis. The company engages in underwriting and syndicating activities in industrial and public utility bonds and stocks and in municipal underwriting. Joseph F. Murphy, vice president, is in charge of the Chicago office.

INDUSTRIAL ACTIVITIES AND RETAIL TRADE DIP, BUT RUN AHEAD OF '39

Washington, D. C., Feb. 18 (AP).—The federal reserve board reported today that industrial activity and retail trade declined in January and early February, but were well ahead of the corresponding period in 1939. These trends were reported:

The seasonally adjusted index of industrial production declined eight points to 120 in January.

Factory employment and pay rolls dropped more than seasonally.

Department, variety store, and mail order sales declined more than seasonally from the December peak.

Freight car loadings showed a seasonal downswing.

Exports maintained the high level of December.

Prices of copper, lead, silk, steel scrap, wool textile yarns, and some other basic commodities declined. There was little change in foodstuffs.

CHICAGO TRADE EASES.

Trade observers of the Chicago Association of Commerce reported yesterday that business in Chicago showed signs of a decline last week. Altho retail activity was ahead of national averages, the usual early Lenten drop in general business was apparent, they said.

RAILS DISCLOSE LARGE GAIN IN EXPORT TRAFFIC

Washington, D. C., Feb. 18 (AP).—The Association of American Railroads reported tonight export traffic thru Atlantic and gulf ports was much larger last month than in January, 1939.

The number of tons of export freight lightered at the port of New York was 91 per cent above a year ago. At other Atlantic and gulf ports total exports, except grain, were 42 per cent larger than a year ago.

The association reported that "due to the frozen condition of the St. Lawrence river," a large volume of Canadian wheat was being moved thru Portland, Me.; New York, Philadelphia, Baltimore, and Norfolk. In Philadelphia the increase was 250 per cent, and at Baltimore 112 per cent. The volume of export traffic other than grain increased 30 per cent at Philadelphia and 118 per cent at Baltimore.

PROFITS OF TWO LARGE CHICAGO COMPANIES RISE

Western Electric Net Above 16 Million.

The Western Electric company and Fairbanks, Morse & Co. yesterday reported large gains in 1939 profits.

Clarence G. Stoll.

Net earnings of Western Electric, manufacturing subsidiary of the American Telephone and Telegraph company, were $16,476,000, against $5,734,000 in 1938, Clarence G. Stoll, president, announced. After payment of $12,600,000 in dividends and $3,026,000 in charges and reserves, $850,000 was added to surplus, which amounted to $18,204,000 on Dec. 31.

Sales Total Rises.

Sales in 1939 totaled $186,860,000, compared with $175,163,000 in 1938. Materials purchased by the company in the manufacture of telephones, sound equipment, and many other products totaled $62,000,000. Purchases were made in more than 1,300 cities and towns in all the 48 states and from more than 10,000 sources of supply.

The company expended $3,559,000 for plant replacements, improvements, and additions, and $5,889,000 of obsolete, excess, and worn-out plant was retired.

Federal, state, and local taxes totaled $8,438,000, an increase of $2,166,000 over 1938. Taxes consumed 34 per cent of the company's earnings.

Stoll said that the company continued its efforts to stabilize employment, with much being done "in controlling operations to lessen the severity of fluctuations in the business and the consequent effect on the working force." Payments under the company's plan for pension, disability, and death benefits totaled $2,189,000 in 8,639 cases.

Fairbanks, Morse Gains.

The largest profit which Fairbanks, Morse & Co. has had in any year since 1926 was reported by Robert H. Morse, president and general manager.

Earnings increased more than 300 per cent over the 1938 figure, totaling $2,469,884, against $558,539, Morse's statement showed. Per share earnings on the common stock in the respective years were $4.12 and 83 cents. In 1926 profit was $2,740,386, or $6.03 a common share.

Commenting on the increased profit, Morse asserted the showing was "significant in the light of tax payments for 1939, which amounted to $1,167,633, or $1.95 a share, exclusive of sales taxes."

Rand's, Inc.

Greater Pittsburgh Retail Drug Chain

NOTICE OF DIVIDENDS

Directors have declared the following dividends, both PAYABLE MARCH 15, 1940, to stockholders OF RECORD MARCH 1, 1940.

PREFERRED STOCK

Regular Quarterly—10c per share

COMMON STOCK

5c per share

A. M. KARLIN, Secretary and Treasurer

Fifty Years

OF

INVESTMENT

BANKING

FEBRUARY 19, 1890 * FEBRUARY 19, 1940

STIFEL, NICOLAUS & COMPANY

INCORPORATED

ST. LOUIS CHICAGO

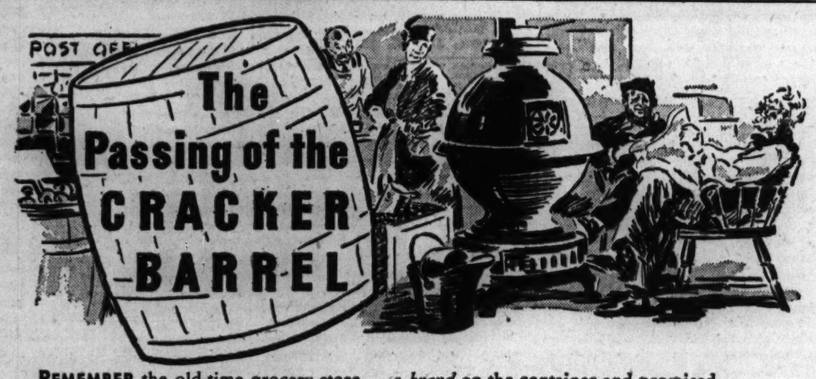

REMEMBER the old-time grocery store with its cracker barrel, flour bin, big crock of butter and crate of vegetables?

In their place today we find the packaged goods of the modern grocery store . . . and the modern buyer knows more about the often invisible contents of those packages than she knew about the foods which were openly displayed.

Why? Because certain manufacturers specialized and set *absolute standards* of quality on the goods they sold. They put a *brand* on the container and promised that no inferior goods would ever bear that brand. And they *kept that promise.*

For fifty-five years, Alexander & Company has been doing that same thing for buyers of insurance. Our name has become a brand, because we, too, have made *and kept* the promise to use that name on only one quality of insurance . . . *the best.*

Take a tip from "America's Purchasing Agent," the housewife. Buy by brand. Ours has always stood for quality insurance.

W. A. ALEXANDER & CO.

33RD; 34TH; 35TH FLOORS; THE FIELD BUILDING; CHICAGO

WANT AD INDEX

TO PLACE A WANT AD CALL SUPERIOR 0100 —Ask for a Want Ad-Viser or call at Want Ad Offices, Tribune Tower and 1 South Dearborn

	Page.	Col.
Aviation	26	8
Apartments—See to Rent—		
Auction Sales	26	3
Automobiles—		
Auto House Trailers	27	6
Auto Service, Gasoline, Oils	27	6
Autos, Trucks to Rent	27	7
Credits	27	6
Loans	27	6
Repairing and Accessories	27	7
Tires	27	7
Trucks	27	7
Used Automobiles—For Sale	27	1
Wanted	27	6
Barter and Exchange	26	6
Bar and Store Fixtures	26	8
Bicycles and Motorcycles	27	6
Board and Lodging	25	5
Boats, Yachts, etc.	26	5
Building Material (Paints, etc.)	26	5
Business Opportunities—		
Business Equipment	26	7
Businesses for Sale	26	7
Business Service	26	8
Concessions, Locations, and Leases	26	8
Partnerships and Investments	26	8
Wanted	26	8
Business Personals	27	6
Business Directory	27	7
Cameras and Optical Goods	27	6
Cemeteries	16	7
Clothing, Furs, etc.	27	6
Coal, Wood, and Heating Oil	26	5
Dancing Schools	25	3
Death Notices	25	6
Dogs, Cats, and Pets	26	6
Dressmaking and Millinery Schools	27	6
Employment Agencies—Men	24	5
Employment Agencies—Women	25	1
Financial Service	25	6
Help Wanted—Men	24	1
Help Wanted—Women	25	1
Help Wanted—Women	25	6
Horses, Harness, and Wagons	26	6
Hotels and Apartment Hotels	25	3
Home Furnishings and Furniture	26	6
Home Furnishings Wanted	26	6
Household Appliances	26	6
Houses—See Real Estate and To Rent—		
Instruction	23	8
Jewelry, Old Gold, Etc.	26	3
Legal Notices	25	4
Loans—Personal and Business	26	3
Lost and Found	25	6
Machinery and Equipment	26	5
Mausoleums and Monuments	16	7
Miscellaneous [For Sale]	26	7
Mortgages [See Real Estate Loans]	26	3
Motorcycles and Bicycles	27	7
Moving, Storage [See Bus. Direc.]	27	7
Musical and Dramatic	27	6
Musical Instruments	26	6
Office Furniture and Devices	26	5
Parcel Post and Express	26	3
Personal	25	6
Pianos [See Musical Instruments]	27	6
Printing Machinery & Supplies	27	5
Real Estate—		
Acre Property	26	2
Apartment Buildings	26	1
Business Property	26	1
Farm Lands	26	3
For Exchange	26	1
Houses	26	1
Houses Built to Order	26	1
Industrial Property	26	1
Loans, Mortgages	26	3
Resorts	26	3
Suburban	26	1
Vacant	26	1
Wanted	26	1
Scales	25	6
Sewing Machines	26	6
Situations Wanted	25	1
Sporting Goods	27	6
Stocks and Bonds	26	3
Store and Bar Fixtures	26	8
Stoves [See Household Appliances]	27	6
To Rent—		
Apartments	25	5
Apartments and Rooms to Share	25	3
Farms	25	3
Floors and Lofts	25	3
Furnished Apartments	25	3
Houses [City and Suburban]	25	3
Industrial Property	25	3
Offices and Shops	25	3
Rooms	25	4
Stores	25	3
Travel	27	7
Trade Schools—Men	24	7
Trade Schools—Women	25	1
Typewriters and Supplies	27	6
Undertakers	16	7
Vacuum Cleaners [See Hshld. Appl.]	27	6
Wanted—To Buy	27	6
Wanted—To Rent—		
Houses	25	5
Offices, Stores, and Lofts	25	5

LOST AND FOUND.

TO FINDERS.

If you have found a cat or dog, a pocketbook, jewelry, or fur, and cannot locate the owner thru Lost and Found advertisements in The Tribune, call and go thru the "Lost and Found" index at the PUBLIC SERVICE OFFICE, 1 S. DEARBORN STREET.

TO LOSERS.

If you are listed in the telephone directory, you can charge an advertisement of your lost article by telephoning Miss Miller of the Tribune ad taking department, Superior 0100. Your advertisement receives the benefit of free listing in The Tribune Public Service office mentioned above for a period of two months. This service facilitates the recovery of lost articles advertised.

BROOCH lost—Marcasite; initial M. F. W.; nr. 79th and St. Lawrence; rew. Vin. 0910.

CLIP lost—Small diamond. Feb. 5, on Webster-avenue bet. Lincoln Parkway-west and Clark-street; reward. Lakeview 5144.

DOG lost—Small black toy collie; tan feet; vic. Wilson and Lincoln. "Bobbie." Reward. Buckingham 2092.

DOG found—Lost your dog? Visit the Anti-Cruelty Society, 157 W. Grand-avenue.

DOG lost—Cocker Spaniel; freak left front foot; reward. Fr. Diversey 0358.

DOG lost—Blk. and wht. Shepherd, 4 white feet, male; reward. Fr. Wilmette 258.

DOG lost, strayed—Male Scotty, "Cappy." No ques. Rew. 949 Lawrence. Edg. 0689.

DOG lost—Irish setter, male, named Mike; children's comp.; reward. Euclid 2885.

DOG lost—Orange sable Pomeranian, vic. 7300 Irving Pk.; rew. River Grove 560.

DOG lost—Female Scotty, vic. of Wilmette; liberal reward. Wilmette 1637.

EASTMAN movie camera lost—Dearborn station, Tues., Feb. 6. Rew. Franklin 1580.

KEYS lost—Feb. 5th, bet. Union League club and La Salle Street sta.; rew. Wab. 0873.

PURSE lost—Black evening bag, Sat. nite, vic. U. of C.; liberal reward. Dor. 9158.

RINGS lost—Will person who picked up 3 rings in Carson's picture dept. return same to section. Keepsakes from husband and mother; a widow; reward. I. VASTINE.

RINGS lost—Diamond guard and diamond solitaire; Blackstone hotel; ladies' room; Sunday; rew. Notify asst. manager.

RING lost—Diamond, white gold basket setting; Fri. eve., vic. 1700 or 1800 blk. on Larrabee; keepsake; reward. Linc. 5755.

RING AND WATCH lost—Rew. will be paid cab driver returning some given him, Friday morn. No questions. Parsal, Des. 5254.

RING lost—Man's white gold diamond. Masonic. Reward. Saginaw 2570.

WRISTWATCH lost—Diamond; platinum cord, diamond clasp. Near north side. Reward. Phone Delaware 3990.

WRISTWATCH lost—Lady's white gold, Bulova, Friday a.m.; reward. Mohawk 3160.

PERSONAL.

WITNESS WANTED—Gentlemen who witnessed accident Feb. 6, 1940, 11:30 a.m., U. S. 41, 4½ miles south, Attica, Ind., where small girl was killed. Answer. Reward. Address J E 50, Tribune.

HAVE purchased the "Vera Young Beauty Shop"; not responsible for debts contracted by anyone other than myself. EDNA ROLF, 1323 S. 5th-av., Maywood, Ill.

NOT responsible for debts unless contracted by myself. RALPH HIXON, 7334 S. Halsted.

BOUGHT Radio Shop, 1700 W. 51st-pl.—Not responsible for debts prior to Feb. 15, 1940. JOS. MATTHEW.

NOT responsible for debts contracted by any one but myself. JOHN B. BLAIR, 523 W. 78th-street.

AFTER 30 days all uncalled baggage at Monarch Hotel, 517 N. Clark, will be disposed of.

HAVE sold Forest Glen Master Station, 5207 Elston-av. Responsible for my own debts only. WALTER LUNDBERG.

NOT responsible for any debts unless contracted by myself. HARRY A. FREEMAN, 5031 North Springfield-avenue.

HAVE sold studio barber shop, 605 N. State; not respon. for debts contracted by any one but myself. Mrs. Jos. H. Meckert.

HAVE bought restaurant at 3241 S. Halsted. Not resp. for any debts contr. by anyone but myself. STELLA JUCUS.

NOT resp. for debts other than my own. THOMAS AYLWARD, 1206 Nelson.

THANKS to St. Jude for favors granted. M. D., South Bend.

ONLY resp. for debts contracted by myself. HUGH McGUIRE, 6538 Justine.

INSTRUCTION.

SPAN., ITAL., FRENCH—50c lessons. Mary Giantrosso, 25 E. Jackson. Web. 2407.

SCALES.

SCALES—Sold and repaired; guaranteed. Columbia Scale Co., 2439 N. Pulaski.

SITUATIONS WANTED—MEN.

Bookkeepers and Clerks.

BOOKKEEPER—Full chge. and stenog., exp. all tax forms. Mr. Winston, Sun. 5207.

BOOKKEEPER—A1; 25; married; 6 yrs.' exp. Capable acctg., rapid typist. Jun. 9388.

BKKPR.—F. chg., yng., exp. retail, cost, taxes, bkpg. mch.; N. U. ed. typ. Key.2471.

CLERK—Receiving and shipping; 7 yrs.' exp. Married; 25 years old. Brunswick 9016.

Accountants and Auditors.

GENERAL ACCOUNTANT.

Full charge office services; all tax matters; credit and collection administration; exceptional exp. Edg. 3825.

ACCOUNTS wtd.—By licensed public acct. Income tax, systems, P. and L., bal. sheet; bks. kept, $5 up. Cen. 0613, Ked. 3050, ev.

ACCOUNTIN —Aud. income taxes, stmts.; part time; reas. H. R. and G. Har. 8648.

ACCOUNTANT—BOOKS KEPT PART TIME; stmts.; all taxes; low rates. Ardmore 1427.

ACCT.-BKKPR.—Age 25, public and pri. exp. Reas. salary. Address Y 248, Tribune.

— — AUDITING—TAXES—REPORTS — — Books kept pt. time; reas. Spaulding 2843.

BOOKKEEPER—Full charge; 25 yrs.' exp. in acctg. and office procedure; capable, reliable. Sal. reas. Pullman 9278.

C. P. A. BUILDING CORP specialist, taxes, audits, statements; reas. Kil. 1486.

Executives and Managers.

ENGINEER-MANAGEMENT OR ASST. TO EXECUTIVE

Graduate engineer leading university, age 34; 6 years' experience small concern mfg. small machy., working up thru shop to charge of production and general office work, then in sales during which analyzed marketing difficulties and designed and built new successful machine in their classification. Since small company has no various depts. to divide development responsibility writer demonstrated initiative and resourcefulness in personally having patents investigated, making drawings, seeing to making patterns, supervising construction first units, running tests, having photographs taken, writing and arranging a catalog, planning advertising, and then going out to see that product was sold. Became secretary and in charge sales.

6 yrs.' experience with present company, one of biggest builders of large machy. and mfr. many lines small machy., first in engineering dept. for a year then special sales representative so am familiar with sales, office, and distribution methods of large corp. including handling dealers. Have exceptional sales record.

Desire to enter any busines where perhaps executives of small company are all elderly men wishing to bring up a promising younger man in all phases of business to be capable of some day managing, or similar opportunity, where executives large concern wish to bring up promising man to such as department mgr., sales mgr., purch. agt., personnel mgr., or factory supt. Would also like a management company or consulting engineering firm.

Reason for desiring change is present excessive traveling which is still required in advanced positions.

Address Y 204, Tribune.

VALUABLE METAL TRADE EXPERIENCE FOR SALE.

Man with wide experience in metal products, dies, tools, stampings, machined parts, welding, enamels, assembly, purchases, design, costs, production, time study, office, etc., would appreciate a connection where a knowledge of producing a line of inexpensive advertising specialties would be given consideration, such as auto ad plates, desk reminders, political suggestions, road signs, advertising reminders used by dairies, coal dirs., merchs., banks, mfrs., etc.; 20 yrs. pract. exper., 10 yrs. as gen. mgr. Gd. refs., Amer., age 45 yrs. Location des., Wis., Mich., Minn., N. Ill. Address Y 465, Tribune.

ACCT.-CONTROLLER—Young, excel. knowledge of acctg., aud., taxes, cost. Now empl. by chain as ass't controller. Desires pos. with company which can recog. ability considerably above average. Northwestern univ. grad. Will relocate. Salary requirements reas. Address Y 198, Tribune.

OFFICE manager—To assume all detail; 21 years with large corporation, specializing in personnel management, systematizing, and overhead reduction. Address Y 393, Tribune.

EXECUTIVE assistant to president or other busy executive, 9 yrs. financial, operating supervision and contact exp. with large chain. Now employed. Best refs. Age 33. ADDRESS Y 226, TRIBUNE.

MANAGEMENT ENGR.—Supervise or install cost, production, materials controls, improve layouts, methods. Address M 269, Tribune.

HOTEL man, 13 years' exp. in 3 hotels as manager or asst. mgr., 5 years in present position but desires change. Mature and personable. Address F E 241, Tribune.

SHOE Buyer, Mgr., Salesman, 18 yrs.' exp. Gentile; best refs. Address Y 450, Tribune.

OFFICE MGR.-AUDITOR—25 years' exper. acctg., credits, etc. Address Y 322, Tribune.

PURCHASING agent—Age 30, 2 yrs. exp. in metal prods. Address Y 455, Tribune.

Salesmen.

SALES & CREW MGMT.—Exceptional success in wholesale, ret'l & specialty, 7 yrs.' exp. Past 4 yrs. West Coast. Univ. ed. Sgle.; Gentile; 32; exc. refs. Ph. Sag. 7600, apt. 324, or Address Y 236, Tribune.

JR. SALES pos. desired—Age 25; 1 yr. coll.; sal.; travel. Address Y 342, Tribune.

WANT oppt. to learn sales; age 30; marr.; sal. secondary. Address Y 196, Tribune.

SALESMAN—Age 32, desires sales position with future. Good refs. Mer. 8164.

Professions and Trades.

ADVERTISING—Now studying retail advt. procedure, Northwestern univ., with copywriting ultimate goal. Age 31, mar. Knowl. and exp. in local and national adv. Avail. immediately. Address Y 308, Tribune.

ARTIST—Mechanical photo retoucher wants free lance work; reas. Lake View 4225.

ARTIST—Yng., neat, exp., industrious; salary secondary. Victory 7838.

ARTIST—Layout and lettering. Free lance or part time. Address M 180, Tribune.

BARBER—First class middle aged man wants job. Address Y 435, Tribune.

BOY 20—Appren. to elec. welder. Grad. Lincoln Electrical Schl. of Welding. Law. 4020.

BROADCAST and telegraph operator, licensed, desires any type work. 5 years' radio service, sales exp. Exc. ref. 24 years of age. ADDRESS Y 235, TRIBUNE.

CARPENTER—Repair and remod.; A1 work. Free estimates. Carlson, Jun. 6697.

CHEMICAL ENG.—Specializing in synthetic resins, colors, is considering worthwhile offers. Has many years' exp.; is particularly qualified for new development work. Address Y 284, Tribune.

CARPENTER—Remodeling or new work; 75c per hour. Monroe 3782.

CARTOONIST—28; draw; elect., gen. mdse. exp.; des. interv. Address Y 272, Tribune.

DRAFTSMAN—39, tool; des. pt.-full time. Pract. toolmaker. Address Y 313, Tribune.

DRAFTSMAN—Map; also some mech. and const. exp.; univ. ed. Address Y 295, Tribune

DRESS CUTTING APPRENT.—Yng.; marr.; some exp. Sal. 2d. Address Y 336, Tribune.

ELECTRICIAN — Maint. and Const. Age 43; A1 motor, controls, lighting, estimating; 20 y. ex.; go anyw. Address Y 436, Tribune

ELECTRICIAN—15 yrs.' exp. indus.-lt.-pow. cont., signal wiring, AC-DC; maint. Lic. if req. Irv. 4680 or Address Y 321, Tribune.

ENGINE lathe hand; all around; also handy on shaper, planer, mil. mach. and bench wk. Address Y 461, Tribune.

ENG.— Lic.; exp. gen. plt. maint., hotel, hosp., bldg.; will travel. Address F N 72, Tribune.

HANDYMAN, Maint., Paint-Decor.—Age 50, with tools; $10 wk., furn. rm. Dor. 1071.

INDUSTRIAL ENG.—Time & motion studies, standards, etc. Exp. in steel, machinery & wood industries. Also exc. financial connections. Address Y 390, Tribune.

INSPECTOR and Foremanship—Well educated young man, personality plus; 7 yrs.' foods, 3 yrs.' process, switchboard, 2 yrs.' auto heaters. Address Y 301, Tribune.

MECH. ENGR.—Executive design. Dev. mfg. Eastern tech grad. Address J E 1, Tribune.

METAL Pattern Maker—A1, good on exprmt. wk. Take chg. lt. mfg. Mid. aged, good record. Address Y 443, Tribune.

PAINT, dec., paper—1st class work guar. Free estimate. Go anywhere. Buc. 7422.

PAINT, Paper, A1 dec. guar. Decorate early pre-seas. prices. Mr. Grove. Ken. 1086.

PAINT-paper, floors refinished; excel. work, guar.; contracting or day. Rav. 7629.

PAINT-Paper—$2.50 r. up; calc., ceil. $1.50 wk. A1 wk.; free est. Anderson, Gra. 0113.

PAINT, paper, calc. ceil., $1.50 up—Plaster. Rep. Anderson, Lakeview 6775, Buc. 0911.

PATTERN MAKER—Grader; popular price dress; New York man desires conn. with reliable firm. Address Y 439, Tribune.

PRINTER — Makeup, lockup, lineup, take charge; 20 yrs.; ref. Address Y 446 Tribune.

RAILROAD MAN—42 years old; 15 years as foreman and switchman, seeks employment. Address Y 291, Tribune.

Clubs, Hotels, and Restaurants.

GENERAL cook—10 yrs.' exp.; 300 meal volume; age 32, Amer.; good ref. In or out of city. Address Y 460, Tribune.

HOTEL—Wht.; gentile; 30; rel.; exp. as bell hop; refs. Address M 539, Tribune.

Pharmacist.

PHARMACIST asst.—Rx exp.; good salesman; ref.; part, steady. Address Y 381, Tribune.

Farm and Garden Help.

GARDENER—Exp., des. pos.; handy. E. F. Miller, 232 N. Clark-st. Ran. 4037.

House Servants.

JAP CPLE. or man—Cook, butler, maid, ldry.; rls.; anywhere. Ken. 7000. Frank Ota.

Chauffeurs.

CHAUF.—White; age 28; gd. exp.; best refs. Can travel. Address Y 260, Tribune.

CHAUFFEUR—Col.; 10 yrs.' exp.; excl. refs. Know South Side. Plaza 7085. Well.

CHAUFFEUR or porter—Col., excel. refs. Long exp. Age 30. Normal 7841.

Stenographers, Typists, Etc.

SECY.-STENO.—24; expd. gen'l off. detl. typing, shorthd., etc.; univ. grad. Cra.2923

STENO.—21, H. S. grad., expd. in gen'l office detail; future. Address Y 211, Tribune.

Miscellaneous.

TRUCK driver—10 yrs. exp., des. steady pos. Honest, reli., sober. Jun. 7078.

SITUATIONS WANTED—MEN.

Miscellaneous.

BUS. admin. grad., 27—Single; insurance and stock brokerage experience, desires position with high grade company that will eventually lead to sales work after thorough grounding. Prefer expanding industry. Remuneration secondary to opportunity. Address Y 324, Tribune.

MAN, 30, average ed., honest, intelligent, capable, willing; 7 yrs.' clerical exp., knowledge typing, bookkeeping, cashiering; ex. ability to follow instructions. Salary negligible. ADDRESS Y 245, TRIBUNE.

EX-WPA Timekeeper desires similar or allied wk.; age 30, marr., 3 yrs.' college, Tech.-Chemical, adaptable. Not afraid of hard work. Address Y 434, Tribune.

YG. MAN looking for future; 7 yrs.' exp. genl. office, credit, furn. sales. Neat, willing worker. Address Y 244, Tribune.

YG. MAN—23, desires conn. in furniture business, mfg. or sales; 3 yrs.' office exp., for mfg.; steady with future. Vin. 7017.

COLLEGE grad.—23 yrs.; prefer perm. pos. adv. or marketing. Rock. 6268.

YG. MAN—Univ. grad., B. C. S., des. perm. pos., fut.; sal. sec. Address Y 210, Tribune.

PLEASE save me from WPA; young man, 2½ yrs.' coll. educ.; any real job. Alb.3958.

BOY—Age 19, ambitious, wants work; will do anything. Call Vin. 3158.

RELI. man—'27, des. work, truck drv., frgt. handler, or any steady emp. Arm.5929, 1-4.

YNG. MAN—21, 2 yrs.' coll., pos. with fut.; gd. app.; fine refs. Address Y 265, Tribune.

YNG. MAN—26, H. S. grad., des. pos. with future. Consider any type of wk. Bru.6475.

YNG. man—21, wants steady work; shipping rm. and mechanical exp. Kildare 5791.

MAN with new V8 Ford, stake body truck, needs work. Diversey 9305, Sam.

YNG. man—19; 4 yrs.' comm., wants any perm. wk. Nt., reli., amb., cln.-cut. Laf.0611.

MAN—22, des. pt. time wk.; exp. fact., office, store, armed guard. Address Y 463, Tribune.

SITUATIONS WANTED—WOMEN.

Bookkeepers and Clerks.

BKKPR.-Typist—Gen. off., 3 yrs. exp.; alert, pleasant; likes plenty of work. Mul. 3027.

BKKPR.-Secy.-Corres.—Thoro exp., all ofc. det.; ex. ability; excel. refs. Key. 3477.

BKPR., acct. steno.—Full chg., thoro. exper., temp. or perm.; A-1 ref. Bri. 0027.

SECY., BKKPR., STENO., CLERK, SWBD.—EXP., DES. PERM. LOC. PLAZA 5112.

SWITCHBOARD—Plug or multiple board —exper. more than salary. Hyde Park 6583.

Executives and Managers.

YOUNG WOMAN—Sgle., 31; exec. ability; 1 yr. univ.; flair for own corres., acctg. exp.; asset to busy executive; depend. and expd. Now employd.; des. opp. with reli. organ.; perm. Mer. 2704 Sun., and wk. days aft. 7.

ASS'T buyer and sales ladies' ready-to-wear, gen. off. det.; 8 yrs.' exp. Monroe 5560.

Professions and Trades.

MASSEUSE—In inst. or hosp.; capable to manage; thor. exper.; refs. Well. 5852.

Clubs, Hotels, and Restaurants.

HOTEL Apt. Management—Expd. couple; good refs.; Chi. Title 7 yrs. Sunny. 7830.

Domestics and Cooks.

COOK—Gd., expd.; refs.; no ldry. or wind.; adlts. Own rm., $12. Address Y 451,Tribune.

COOK — A1; neat, col. girl; best references. Kenwood 4697.

COOK—Colored; A1; laundress, clean.; stay or go; city references. Ken. 9007.

GEN. HSWK.—Good cook; adults; go nights. South or southwest. Refs. Rep. 9852.

GENL. hswk.—Half days, by week. Col., rel., good worker. Kenwood 4140.

GEN. hawk.—Good cook; exp. German; Gentiles; $15; ex. ref. Buck. 4055, bef. 9 p. m.

GIRL—Neat col.; day or week. ½ or whole days; good city references. Drexel 0753.

GIRL—Hi sch. grad., col., des. lt. hawk.-care children, pl. cook; exc. refs. Plaza 3864.

HSWK. and care of children; half days, mornings; expd.; refs. Vic. 4852.

MAID—Col.; exc. cook, good hskpr.; or work by day; excellent references. Plaza 6849.

STUDENT—For hswk. or child care in exch. for rm., bd. and carfare. Call Cen. 4103.

Housekeepers and Caretakers.

GIRL—Ger.-Am.; exc. hkp., gd. ck., lndress.; no shirt; $14; stay. Address Y 386, Tribune.

HSKPR. or companion—Amer. elderly lady or couple. Some prac. nursing. Free to travel; refs. Address Y 344, Tribune.

HSKPR.—Cook; intel.; 38; Ger.-Am.; country est., mthrls. hm.; $10; exc. ref. Fai. 4229.

Nurses and Governesses.

GRAD. nurse will care for conv. or eld. pt. in nurse's own home. Buck. 3034.

NURSE—Yng.; exp.; any adult case; lgt. hawk.; reas. Vin. 4796, 3 to 8 p. m.

NURSE—Prac., compan. to elderly lady; day, hr. or week. Address Y 346, Tribune.

NURSE—Practical, infant; mid. age; $12.50-$15; perm. Address X E 162, Tribune.

PRACT. NURSE-GOVERNESS—EXP. CALL FRANKLIN 9600 EXT. 1362.

Laundresses and Day Work.

CLEANING—$2.50, fare; white; references. Buckingham 2795.

CLEANING—Laundry; gd. on shirts; fast wkr. $2 and car fare. Refs. Atlantic 5065.

DAY WORKER—$2 and car fare; col. Fairfax 0594.

CLEAN. OR LAUN.—By day or week; $2.50 car fare; ref.; col. Drex. 5365.

LAUNDRESS—Good on shirts, cleaning; fast worker; $2 and carfare. Atl. 1254.

LAUNDRESS—Expd., gd. shirt ironer; refs. $2 a day and carfare. Vic. 6641.

Stenographers, Typists, Etc.

CORRESP. Sec'y-Steno.—10 yrs.' var. exp. incl. ins.; cap.; yng.; reas. sal. Avenue 4689.

SEC'Y-STENO.—23—3½ yrs.' exper., A1 typist; stencil, mimeo. Refs. Delaware 1678.

SECY.-DICT.—10 yrs.' exp.; ½ days, $10 wk.; rapid, accurate. Address X P 239, Tribune.

SECY.-Steno.—P. B. X. swbd., office detail, 6 yr. ex.; attract., neat, efficient. Col.4353.

SECY.-STENO.—Age 29; A-1; 10 yrs.; invest. and varied exp. Address X P 146, Tribune.

SECY.-CORRES.—Attr., cap., taking charge sm. off.; 12 yrs.' exp., incl. legal. She.3168.

SEC'Y-Steno.-Biller—Gen. off., Adv. Own correspd.; 4 yrs. exp.; capb., alert. Rep. 9827.

STENO.-secy.—Rapid dict., expert typist, gd. at figures; 2½ years' exper. Arm. 7006.

STENO.—A1; 4 yrs.' exp., some legal; rapid, acc.; swbd.; good appear. Columbus 8515.

STENO.-Bkkpr.—Bright beginner, honor student, fast, acc., Bus. Coll. Grad. Ran. 6927.

STENO.—A1, thoroly expd., initiative. Tech. Rapid, accur. Merrimac 5138.

STENO.—Cap., exp. in steel and mfg. business. Address E X 528, Tribune.

STENO.—Competent, legal and business exp.; loop or So. Side; best refs. Mid. 8811.

STENO.-Biller, 3½ yrs.' exp.; familiar foreign shipments. Address Y 243, Tribune.

STENO., typist—Rap.; some bkkpg. exp. 4 yrs. Nt. yng. lady. Sal. secondary. Dea. 3483.

STENO.—General office; 6 mos. exp.; competent, reliable; $8. Randolph 5673.

SWITCHBD., typist, recept.—Beginner; 4 yr. H. S. grad. Billing exp. Ports. 9243.

TYPIST — Exp.; rapid; accurate; dictation; energetic. Prospect 9419.

TYPING AND THESIS WORK. FAIRFAX 4222.

TYP.-GEN'L OFFICE DET.—6 YRS.' EXP. BKKPR., BURR. CALCUL. IRVING 6408.

TYPIST—Speedy, accurate, desires work at home. Address Y 183, Tribune.

Nurses' Registries.

NURSES FURNISHED ON ALL CASES. ACME Reg., 2832 N. Cambridge. Wel.5586.

Miscellaneous.

YG. WOMAN—Intel., pleasing personality; exp. hotel mgr., telephone oper., fur and dress finisher; can drive. Lake View 8895.

PHYSICIAN'S WIDOW—Protestant, mid. age, will assist in home for room and companionship. Adults. Address Y 453, Tribune.

WAITRESS-bakery saleslady—Expd.; age 21; day work; $15 week. Ravenswood 6896.

GIRLS 2 [22 and 23 yrs.], wht., exp. waitress or lgt. hsework; refs. Pal. 2343.

NEAT, alert hi schl. grad., beginner for store, office, or factory. Prosp. 1306.

Employment Agencies.

A1 DAY wkrs.—Maids, cks., cpls., porters, dishwash. Commonwlth. Atl.2496, Ken.2421.

HELP WANTED—MEN.

Stores and Offices.

ACCT.-Bkpr.—Who can secure business for lic. pub. acct. Address Y 454, Tribune.

ASSISTANT SALES

Office Executive

Age 30 to 40 years. Give full particulars 1st letter, number of yrs. employed in each case. Address X A 524, Tribune.

CORRESPONDENT

With easy writing style. Opportunity for sales minded correspondent with engineering ability who understands building business by mail. Give age, education, experience, salary desired to start. Address H G 51, Tribune.

COST accountant for machine shop; alert, aggressive, 28-32 yrs.; must be expd. in job costs and cost estimates; time study experience not necessary; position with A-1 company; our men know of this ad; give full details, salary required. Address X N 398, Tribune.

CLOTHING SALESMAN.

Opening in downstate men's store. Steady good salary to right man. Must be sober, honest, reliable; good salesman and willing to work. Several years' experience in smaller city absolutely necessary. Give all details in reply. Address J E 20, Tribune.

SALESMEN—Must have knowledge of auto accessories with retail store experience. Excellent opportunity for aggressive men. Give complete details age, experience, etc. Address X L 302, Tribune.

CREDIT MAN, office mgr.—Acct. receivable bkkpr.; wholesale hse.; give exp., salary desired. Address X T 105, Tribune.

HELP WANTED—MEN.

Stores and Offices.

FURNITURE BUYER

for a dept. store. A man in his early 30s. Must be a good salesman. Must have good personality, is probably now employed as an assistant buyer. Store located about 30 miles Chicago. Give complete information in your application. Address X E 64, Tribune.

Executives and Managers.

CARTON SALESMANAGER

for medium sized, high grade specialty plant. Must be thoroughly versed and high grade salesman. Steady progress and lifelong connection for right man. You, reading this ad, may not have necessary qualifications. You might pass this on to one of your friends whom you think is qualified and who in turn may then be in position to help you. Give full details in first letter. Milprint, Incorporated, 431 W. Florida street, Milwaukee, Wisconsin.

District Manager

Man with executive ability, capable of handling and training men in direct selling. Must have car, be high calibre, hard-hitting and capable of leading men in sales. Permanent position. No traveling. Thoro training to selected applicant. Drawing account. Send detailed letter plus snapshot. All replies confidential. Address X T 157, Tribune.

5 AND 10c store manager—Experienced, single, fine possibilities; all facts first letter. Kaisers 5c to $1 store, St. Charles, Ill.

Professions and Trades.

AUTO BODY MAN—Must be experienced; steady work. Harkers Body Shop, 204 Woodlawn-av., Aurora, Illinois.

AUTO body and fender man; A1 experience. 1043 Fulton-street.

AUTO mech., 1st class — If satisfactory could be partner. No invest. Hay. 2515.

BODY and Fender and metal men—Must be exp. Steady wk. Donahy's Body Shop, Inc., 300 W. 5th-av., Gary, Ind., Ph. Gary 6211.

BODY and fender man—As Partner; must have own tools. 3421 N. Western-av.

CHIROPODIST Wanted at once; Northwestern Medical Center; 3982 Milwaukee-av.

DENTIST, physician, and physiotherapist to form med'l cent. Address X Y 334, Tribune

DIE designers and draftsmen. Superior Tool and Stamping Co., 4519 Haddon.

DRAFTSMEN [3]—Experience in small homes necessary; call with samples. See Mr. Cooperman, 343 S. Western.

DRESS contractors—Experienced for children's dresses. Call Dearborn 8226.

ELECTRIC motor repair man—A. C. and D. C. motors; must be expert; practical shop experience. 2111 S. Wabash-avenue.

FENDER MEN—Expd. only; steady work; bring tools; 1844 W. Van Buren-street.

FOREMAN—For die casting dep't; must have had excellent experience. Splendid opportunity for the right man. Address X K 185, Tribune.

GLASS MAN—Auto glass exp.; west side; Gentile. Ph. Austin 0020 after 7 p. m.

HAIR DRESSER.

Attractive position for male hair dresser with clientele. Paul's Coiffure Studio, 30 N. Michigan.

MAN—Experienced in bread wrapper printing with thoro knowledge of costs and production. Address X N 191, Tribune.

MECHANIC—Expert, specializing in brake and ignition work; good opport. Refs. req. 5559 W. Roosevelt-road.

MILLROOM foreman — Must have parlor frame experience. Address X T 507, Tribune.

PARTS MAN—Must have Chevrolet dealership experience. No others need apply. ADDRESS X P 543, TRIBUNE.

PHOTO ENGRAVERS—Halftone photograph; wet plate or film; also copper etcher; must be A1; steady pos.; good salary; out of town. Address Y 462, Tribune.

PHYSICIAN—To assist in general treatment work; state age, exp., salary wanted. Address Y 364, Tribune.

POLISHER and buffer—Hut Plating Works, 1233 S. 52d-av., Cicero.

POWER HAMMER OPERATOR—For No. 2 Petingell hammer. Must have dies. Good job in Utah. Give complete information in 1st letter. Address X C 386, Tribune.

RADIO repair and service men—Must have 3 or more yrs. practical experience. Steady jobs. Good salary and car allowance. State all particulars and references in letter. All replys confidential. Will also consider out of town applicants. ADDRESS X Y 341, TRIBUNE.

RADIO DRAFTSMAN.

Must have good recent experience. Permanent position, good salary. Write details for immediate interview. Address X Y 512, Tribune.

TAILOR—For alterations on coats and suits. Apply The Komiss Co., 100 N. State.

TIME STUDY MAN.

Thoroughly experienced on application and maintenance of Bedaux method to machining operations. College graduate between 25 and 30 years of age. In reply give details of experience, educational history, references which can be checked, and starting rate expected. Location Southeast Michigan. ADDRESS J L 19, TRIBUNE.

WINDOW SHADE man—Expd., steady job. State salary and exp. West side shop. ADDRESS X T 104, TRIBUNE.

2 YOUNG men, 18 to 20, interested in precision machine shop work. State exper. if any. Address X K 342, Tribune.

The Tribune offers special rates to persons who advertise for positions. For information and assistance in writing an advertisment stop at the Want Ad office, Madison and Dearborn-sts., or in the lobby of Tribune Tower.

Pharmacists.

APPRENTICE—Yng., one with sub. P. O. exp. pref. No Sun. Address X K 347, Tribune.

APPRENTICE—Yng., bright, presc. Drug Str. No Sundays. Address X K 346, Tribune.

REGISTERED Pharmacists—Chain store exp.; refs. Avenue Drug Co., 2065 N. Clark-st.

Clubs, Hotels, and Restaurants.

EXPERIENCED restaurant couple—To manage restaurant in another city; both active; one must be capable cook. State age, exp. ADDRESS X N 190, TRIBUNE.

SODA FOUNTAIN MAN—Young, single, exp. Suburban. Refs. Highland Park 5411.

SODA fountain man; experienced. Apply 7900 Ingleside-avenue.

Salesmen.

AIR-CONDITIONING and industrial equipment—Unusual opportunity for expd. engineer; salary. Address X C 387, Tribune.

AUTOMOBILE SALESMAN.

EMIL DENEMARK, INC.

New and used car men. Splendid opportunity for right men. Must know current values. Fastest selling line in the country with Buick dealer. Commission and drawing account. 3860 OGDEN-AVENUE.

Automobile Salesmen

Sell a better automobile. Opening for the right man to seel new Buicks. Comm. See Mr. Sheehan after 10.

LINCOLN PARK BUICK,

2825 N. Halsted.

AUTO Salesmen [2]—New car men, capable of holding clientele of two 100 CAR CLUB MEN who left to go in noncompetitive line. Best bonus and comm. plan in Chgo. Fertile, high grade territory. New demo. furnished. SOUTHWEST CHEV., INC., 9220 S. Ashland

AUTO salesmen—Experienced in low priced field. Sell new and used cars. $25 minimum new car commission. Plenty of floor time; demonstrators. See Mr. Dosher or Mr. Humphreys. Sands Dodge Dealer, 6147 N. Western-avenue.

BOOK AND MAGAZINE MEN. MANAGERS, salesmen for 48 states. Small deals, big comm. 211 W. Wacker, R. 1428.

CANDY Salesman—City exp., bulk candies. Comm. Est. trd. Address X T 76, Tribune.

CARTON SALESMANAGER

for medium sized, high grade specialty plant. Must be thoroughly versed and high grade salesman. Steady progress and lifelong connection for right man. You, reading this ad, may not have necessary qualifications. You might pass this on to one of your friends whom you think is qualified and who in turn may then be in position to help you. Salary and share of profits. Give full details in first letter. Milprint, Incorporated, 431 W. Florida street, Milwaukee, Wisconsin.

GROCERY salesmen—Experienced in wholesale, for south side territories; commission and drawing account; state age and references. Address X Y 509, Tribune.

GROCERY SPECIALTY SALESMAN—CAR; established firm. Salary. 1418 Harrison.

INSULATION and roofing salesmen—Start the season now with an old estab. reputable company where a future can be estab. for ambitious men. Liberal comm. Apply in person before noon. Dearborn Roofing Company, 3525 N. Cicero.

INSURANCE salesmen—Full or part time. Leads furn. Comm., bonus. Apply 9 a. m. to 8 p. m., Mon.-Tues. 5643 N. Ashland.

JEWELRY men—Chance earn $100 wk. com.; sell standard watches to employes on credit. Wond. opp. Mr. Pine. 111 N. Wabash.

LAUNDRY ROUTE MEN.

Exp., with good past record; good route. S. Side terr. 4205 S. State, bet. 3 and 6.

LIQUOR salesmen—Exp. only; good commission and bonus. Handle all popular brands and our own. 2330 N. Western-avenue.

PAINTING and decorating canvassers—Good commission. Phone Prospect 9383.

PHOTO coupon salesmen—Best deal in city; no exp. necessary; comm. Mayfield Studio, 5616 W. Madison, 2d floor.

REAL estate salesman—$5,000 yr. caliber; S. W. suburban, small homes div. Large comm. Must have car. Apply Mr. Jacobs, R. 425, at 28 N. Clark, 11 a.m.-1 p.m. only.

ROOFING salesmen [3]—With cars; sell roofing, siding; comm. and unusual mo. bonus arrange. Saginaw 5952, 1-30-3:30 today.

SOAP salesman—Call on hotels, institutions and industrial trade. Line includes soaps, disinfectants and insecticides. Comm. State age, exp., territory covered, etc. Address X H 273, Tribune.

Horse Sense Answers

1. 7 pt.	6. Begonia.
2. Butter.	7. 45 min.
3. Peanut.	8. Mongoose.
4. 15 miles.	9. 16½.
5. Toplady.	10. Isosceles.

HELP WANTED—MEN.

Salesmen.

TIRE SALESMAN— Executive type. Nationally known tire company. Must be experienced and have dealer, commercial, and national accounts following in Chicago. Salary. State qualifications and references. ADDRESS X T 204, TRIBUNE.

TIRE salesmen—Exp. Buy. Sell used tires. Sal.-comm. Major Tire Co., 2101 S. State.

Extra—Extra—Extra

MEN,

The Greatest Sensation of a Lifetime.

Brand new, exclusive, basically patented, nothing like it in the world, this electrical specialty is spectacular. Outstanding, streamlined and modernistic. Everybody is a prospect and every one can afford to buy it. The greenest rookie without any experience whatsoever can earn $50 per week in com. to start and at least $100 per week when he becomes experienced in the business. This is absolutely the opportunity many men have been looking or. It's a natural and the most liberal and easy payment plan in this country. This business will make you happy, comfortable and financially independent. Come prepared to spend balance of day if selected. Apply Monday, 11 a. m. sharp—no other time. 2400 Madison-st., Room 305. HAMMOND MEN—Apply 5435½ Hohman-av., Room 4.

IT'S NOT TOO LATE.

You Can Still Make 1940

THE BEGINNING OF BIG EARNINGS FOR YOU.

No real estate experience necessary. We give you thorough training in modern merchandising, furnish leads and drawing account. Experienced executives close deals for you. You collect liberal comm. If you want to start making big money quickly, come in for an interview. APPLY ROOM 425. ROBERT BARTLETT REALTY CO., 111 W. WASHINGTON-STREET.

Rudolph Wurlitzer Co.

111 S. WABASH-AV.

WE WILL EMPLOY SEVERAL EXPERIENCED CLOSERS BETWEEN THE AGES OF 25 AND 40 FOR A NEW DEPARTMENT. GOOD DRAW AGAINST COMMISSIONS. MUST HAVE CAR AND BE THOROUGHLY SEASONED SALESMEN EITHER IN THE MUSICAL INSTRUMENT OR EDUCATIONAL FIELD. THIS IS NOT CANVASSING. ALL WORK ON LEADS ONLY. APPLY MONDAY, PERSONNEL DEPARTMENT.

Permanent Positions

for men with cars to start immediately with large Metal Products concern; earnings around $160 monthly; expense arrangement and percentage; rapid advancement for producer. NOT CANVASSING. Man selected will always have his work booked weekly in advance calling on definite, qualified appointments only. Apply Suite 304, 540 Lake Shore-drive. Opposite Navy Pier. Parking in rear. APPLY MONDAY BEFORE NOON.

WIEBOLDT'S

Can place 2 men over 25 who are neat, ambitious and willing to work under helpful supervision; convenient hours, congenial surroundings and creditable percentage remuneration; thru Household Appliance Dept. Car neces. Apply 10 a. m. Monday, Personnel Office, 6th floor, LINCOLN AND BELMONT.

SALESMAN—25 to 50 yrs. of age to be assistant to senior salesman in home modernization business. Complete training given. Drawing account. Apply 9-12 a. m. only. 3110 S. Michigan-avenue.

3 MEN—AT ONCE

BETWEEN 25 AND 50, TO INTRODUCE AND SELL NEW 1940 ELECTRIC UNIT. COMM. AND BONUS. IMMEDIATE EARNINGS. GOOD OPPORTUNITY FOR HUSTLERS. 6TH FLOOR, 203 N. WABASH. 9 A. M. TO 4 P. M.

OPENING

is now available thru our Home Appliance Dept. offering excellent percentage arrangement. Permanent with future assured. Car essential. Work inside and outside store contacting customers. Apply 10 a. m. Monday. Training Dept., 13th floor.

MANDEL BROTHERS.

ATTENTION,

DIRECT TO CONSUMER MEN.

A first class merchandise institution will employ 6 good men before March 1. Salary and bonus arrangement. Most unusual setup. Good men can earn $40-$50 per week. State exp. in first letter. Address X S 323, Tribune.

Wanted—Crew Manager.

A man who has good background in house-to-house sales, has ambition and is reliable. A $50 per wk. job awaits the man who can meet these requirements. Salary and comm. See sales mgr., 10-12. 2227 W. Pershing-road.

ATTENTION SPECIALTY SALESMEN. Golden opportunity for man with sales experience in contacting butchers, grocers, delicatessen, restaurants, taverns, and pool halls, selling equipment that all need. Well paying commission proposition to those qualifying. Write complete qualifications to P. O. Box 1540, San Antonio, Tex.

FOUR SOLICITORS

to travel with crew manager in local terr. Must be over 25, satisfied with earnings of $21 per week to start. Salary plus comm. Furn. Call 10 to 2. 3038 Lincoln-avenue.

2 SOLICITORS.

SALARY.

To contact furniture accounts. No merchandise to sell. See Mr. Johnson, 2 to 3 p. m. 2656 W. North-avenue.

AGE 21-23—2 ambitious and salesminded men. Must have some selling experience. Will pay small salary while training. Guaranteed increase of drawings in short period. Edward Don & Company, Restaurant and Hotel Supplies, 2207 S. La Salle.

SALESMAN—Over 30, with car, travel 150 mi. radius; small town work. Earn $50 up wkly., comm. and bonus. Pay daily. Financial adj. Thoro. training. Manager, 209, 343 S. Dearborn.

LOCAL MAN, over 23, to work with me in Chicago and suburbs. Transportation furnished. Direct haberdashery sales. Adv. comm. about $32.50 weekly. Mr. Marsh, Rm. 1014, 36 South State.

MAN WITH CAR

for "Wear-Ever" Aluminum Co. Future for man selected. Not canvassing; $50 average weekly comm. Write Mr. Bruce, 1248 La Salle-Wacker building, Chicago.

3 LIVE Salesmen, to contact clothing and wearing apparel accounts. No merchandise to sell. A new deal. Call from 9 to 4. Can make up to $50 weekly, liberal drawing against comm. Apply 322 S. State-st., 2d fl.

YOUR OWN local shoe business. Free outfit starts you. Big advance commissions, bonus shoes. 208 different styles. Experience unnecessary. Tanners Shoes, 1495A Boston, Mass.

SPECIALTY Men—Unlimited field, basic elec. nec.; 10 minute demo., 1 call; cuts present costs in half; sm. dep. for demo.; comm. Sky the limit. 7th fl., 11 E. Hubbard.

SALESMEN, 2—Who have established food routes to handle California's finest sun dried fruits; good commission. Address X M 84, Tribune.

ADJUSTMENT AND COLLECTION MAN—Over 30 free to travel; perm. conn. with oppor. to earn $60 wk. comm. and bonus. G. H. WISE, 173 W. MADISON-STREET.

SALES MGR., LOCAL OFC.

of distr. Co.; also 2 salesmen; comm. U. S. Rock Wool Corp., 333 N. Michigan.

SALESMEN—To sell Chicago's fastest selling beverage to retailers; opp. for perm. place in org. for right man; comm. Apply 2800 N. Talman, mornings only.

LIVE WIRE SALESMEN.

Quick sales. Call on retail stores. Successful premium plan. $10 front money on $11.75 sale. UNITED, 428 S. Dearborn.

MAN—German speaking, over 35, executive type; publishing firm; advance comm. Mr. Alberto, Rm. 1143, 20 N. Wacker-drive.

SIX young men for local office of national publisher. Permanent. Comm. Ask for employment mgr. Rm. 406, 222 N. Wells.

ADD TO INCOME evenings—New game; taverns; easy sell; no pressure; liberal comm. Address Y 331, Tribune.

SALESMEN—Cars pref.; sell sealed beam garages and truck owners; comm. Illuma Sales Co., 2931 Fullerton, today, 10-12.

INVESTORS syndicate has opening now for 1 asst. sales manager and 2 comm. salesmen. Ph. Hyde Pk. 6595 for appmt.

3 BOYS—Neat, H. S. grads.; order dept. Meredith Pub. Co.; sal., bonus; adv.; apply 8:30 a. m., 208 W. Washington, Room 703.

EXPERIENCED upholstering salesmen—Leads furn. Must have car. Draw. account. Write stating exp. Address X T 155, Tribune.

CHRISTIAN MAN—Contact Prot. church members only. Guar. income, comm., bonus; future. Address X P 576, Tribune.

EXP. TAVERN ROUTE man—Car; est. terr.; adv. glass cleaning liquid; draw.-comm. 9-12, Sun Bleach Co., 1231 N. Wells.

SALESMEN—To call on stores, display stands; good opp.; com. 316 S. California

Agents.

DEMONSTRATORS—Health food unlimited field. Large repeat. Small capital required. ADDRESS X T 593, TRIBUNE.

HELP WANTED—MEN.

Agents.

WANTED—3 men over factory age for Rawleigh Routes. Large organization. Good profits to willing workers. Steady work. Write Rawleigh's, Dept. ILB-128-113, Freeport, Ill.

AGENTS for men's custom made ties; lib. comm.; Chgo. and vic. Ph. Har. 5860.

Miscellaneous.

MAN with car, del. to and collection from boy magazine. Salesmen. Pt. time, est. routes, prefer student or person having other wk. Comm. Address M 232, Tribune.

COLLECTOR—Experienced, with car, salary and comm. Must be ready to leave town immediately. If you qualify phone Wabash 3654 between 9-11 a. m. for appointment.

MAN—35-40, to follow up quit customers for laundry; salary and comm. Only capable man need apply. 7033 South Chicago.

YOUNG men, 2—To learn studio contact wk. Drawing acct. while training; perm. Rm. 2, 1575 W. Ogden-av., cor. Madison, before 9.

ENLIST NAT'L GUARD—Shooting, athletics. Paid weekly drill. Capt. Stanley, Mon. and Thurs. 2653 W. Madison-street.

PORTER—Wh.; exp. only; $12 wk. and rm. State phone No. Address X X 100, Tribune.

If you have not found the kind of position you are looking for, read the Salesmen Wanted Ads. Earnings of salesmen are unlimited and many concerns are looking for inexperienced people whom they can train.

Employment Service.

LETTERS to secure positions written based on your qualifications; $2; a plan that gets results because our experience enables us to write about you better than you can yourself. B. H. ALLEN, 122 S. Michigan, Rm. 1034.

VOCATIONAL GUIDANCE. Daily incl. Tues. eve., Sat. aft. Dr. Leroy N. Vernon, Psychologist. 160 N. La Salle, Suite 434. Central 7056.

SALARIED positions. See our ad this column Sunday and Wednesday. R. W. BIXBY, INC.

Employment Agencies.

PLACEMENT CLERK, HOTEL DESK. Expeditor-Purch. Dept..$150

2 MECH. ENGRS., dev. exp....$300
INDUSTRIAL ENGR., textiles....$400
TIME STUDY ENGINEER....$150
MINING ENGR., quarry exp....$150
6 DRAFTSMEN, piping and layout..$225
Automobile Underwriter....$125
COLL.-CORR.-BKKPR....$100
BURROUGHS BOOKKEEPER....$90
Steno, So. ....$80 | Office Boy $60

Proofreader, $1.

KELLY A. J. PRESSMAN, steady....$25
GASOLINE MOTOR REPAIR....$18
5 WOODWORKING MACHINISTS....50c
Grinders ...60c-90c | Gear Workers.
Lathe ....80c | Milling machine..80c
Grinders ....80c | Jr. machinist $18
Motor repair....60c | Arm. winders 60c
Stator winders..60c | Boring mill 92c
Boiler plate.L.O.75c | Parlor frame worker.
FURNITURE FINISH. & sprayers.50c-65c
Hotel clks.$50-$75 | Hotel cples. .$50, $90
Filip. cook.$50R.B. | Soda men....$18
Grill ....$20 | Cook, S. S. $18
Dishwashers ....$14 | Boy, no exp., S.S.$16
BREAD & KAISER ROLL baker....$38
2D BAKER, Jewish cakes $30
Bakers' helper.$16 | Del. boy, bike.

All Trades, 343 S. Dearborn.

DRAFTSMAN—Interchangeable parts....$300
DESIGNER, tools and dies....$50
ADVERTISING AND SALES Correspondent. Automotive, Hardware or Electrical knowledge. Position offers good future. Prefer man about 27 to 32 years old. Gentile.
TOOL AND DIE MAKER....90c
REPAIR MACHINIST....80c
TOOL, jig and fixture, experimental....80c
LATHE HAND....75c
SPOT WELDING, solder, sheet met. forem'n.
SHEAR HAND, good on setups....55c

3 Turret Lathe Hands.......$1

CLEVELAND and Gridley opers. and set up.
MILLING MACH., spiral....75c
MACHINIST repair, spot welding mach.60c
SPRAYER-FINISHER, wood....55c
SPOT WELDERS....40c
DRILL PRESS and assembler....45c
6 HUSKY BOYS....30c
Fil. Bus Boys.$12+n | Dishwashers $12
Hotel Clerk..$75,r. | Hotel Hseman....$75

Monarch, 19 W. Jackson

PLANT SUPT., WITH

paint exper.; marvelous opportunity.
CHEMIST, A-1 man, paint exp....$275
YG. CHEM. ENG., 1940 graduate....$125
TOOL DESIGNER, sm. eqpt. precision..Open
DRAFTSMEN, stokers, conveyors....Open
AIR COND., sales eng., fan exp....$200
SALES, exp. in meats, A-1 appear....$175
SLS., trav., single, retail trade....$150+
SALES, over counter auto acces....Open
JR. SALES, tall strong, A-1 appearance.
ADVTG., good all round man....Open

AUDITOR, TO

travel, gd. penman, 28-32....$175
COLLEGE GRAD., business trained....Sal.
SMALL LOAN MEN with car, S. S....Sal.
JR. INS., CAS. MAN to train....$110
1940 H. S. grads., neat, alert....$70
MOLENE PERSONNEL, 105 W. ADAMS.

Tav Accnt., C.P.A. or L.L.B.

Ast. Controler, 30-35; lrg. ofc. exp..$300
SENIOR TRAV. AUDITOR, Sgle. or married, without child.; wife may trav.$250
SALES PROMOTION Mgr., Bldg. Materials.
SALES EXECUTIVE, Foods, under 40 yrs.
SALESMAN, Meat Specialties, New York.
2 SALES, und. 35; bldg. matls. or all.$200
FULL CHG. BKKPR., small firm exp.$125
STENO.-SECY., Full Chge. Bookpr....$125
3 INDUSTRIAL ENGINEERS....$175-$250
YG. GRAD., M. E., 1 yr. out of schl.$120
OFFICE BOY, accounting student....$75
ORDER DEPT. TYPIST AND CLERK.$20

Glader Corp., 110 S. Dearb'n.

SALESMAN—CAR FURNISHED....$155
TIMEKEEPER—5 DAYS....$80
COMPTOMETER OPRS....$80

Shop Boys, 2 Yrs.' Exp., 40c.

HUSKY YG. SHOP MEN....40c
CABINET MKRS. | LATHE HANDS
MILLWRIGHT HPR. | YG. SPOT WELDER
PUNCH PRESS OP. | POWER SHEAR
SPOT WELDERS | DRILL PRESS OP.
SHOP BOYS | FACTORY BOYS
ELECTRIC MOTOR REPAIR.

LOOP, 36 S. STATE, R. 1310.

SALES MGR.—REFGR. MFGR....$7,500
SALES mgr.—Radio mfgr....$6,000
SALES pro. mgr.—Plb., ht. bld. mat.$5,000
PUBLICITY mgr.—Natl. mfgr. dirs.$4,000
BUYER—Luggage, furniture, novl...$4,000
DEVELOPMT. engr.—Design, methds.$5,000
ADV. men, 3—Paint, refgr. radios..$2,600
COPYWRITERS, 3—Stl., paint, food.$3,000
ADV. men, 2—Yg. copy, corr. prod.$1,500
SALESMEN, 3—Bldg. matl., beverg.$1,800
DESIGN., 3—Tools, dies, spl. machy.$2,100
MCH. engrs., 3—Stm., rd. mch., pipe.$1,800
DETAILERS, 4—Sm. pts., pipe lout.$1,800
THE HONES CORP., 20 W. JACKSON-ST.

CLERICAL PLACEMENT MAN.

Paint Chemist..$150 | Boring Mill....80c
Tool & Die mfg. 95c | Tool Crib....$17.50
CORRUGATED BOX CORRUGATOR....$1
Inter. Grinders..Top | Milling Machine...70c
Exter. Grinders..Top | Cabinet Makers...60c
Dress Presser....$18 | Wood Patt. Mkr..Op.
Gordon Feeders..$17 | Composit'r Layout.$25
Body and Fender.$1 | Auto Mechanic....$25
Hotel Clerk...$65.r. | Int. Attdnt..$50,r.b.l.
Grill Men......$18 | Gas Sta Attend...$18
Fountain Men..$18 | Counter Men....$17
PROGRESSIVE, RM. 1124, 202 S. STATE.

SENIOR ACCOUNTANT—Public....$250
Manager—Home Construction....$200
Auditor-Acct.—Retail exp....$175
Sales—Corrugated Boxes....$150
Sales—Construction Machy....Open
Formulator—Putty-Caulking Comp....$130
Chemist or Chem. Eng. Grad....$120
Sales—Office Supply Exp....$100
Jr. Sales—Yg. Livewires; Train....Open
Office Boys—17-17; 1940 Grads....$55
SALES—College Grads; Single....Open
CONSOLIDATED, 11th flr., 209 S. State.

EX. CHF. ENGR.—Mill supplies....$7,000
IND. ENGR., handle prod., etc....$5,000
SALES MGR., sm. motors, etc....Dep.
ASST. TO SALES MGR., engr. bckgr..$300
T. S. METHODS MAN, metal wkg....$225
Asst. to Adv. Mgr., Steno.-Typist....$130
MECH. DETAILER, 2-3 yr. exp....$140
DESIGNER, mchy., creative ability....$300

Curt E. Patton, 53 W. Jackson

MACHINE SHOP timekeeper....$18
Tire accessories—Store sales....$22
1940 graduate..$60 | Tool designer...$225
Garage floor....$18 | Die maker....$1
Auto mechanics.$30 | Lathe hands....85c
Body fender....$35 | Milling machine..70c
Ham boners....$35 | External grinders..65c
Hospital cook..$65 | Polisher buffer....60c
BUSCH AGENCY, 184 W. WASHINGTON.

ASST. MGR., sales prom. advg....$5,000
SALES ENG., const. matls., 28-35..$3,600
SALESMAN, indemnity bonds exp..$3,000
ROAD SALESMAN, knit goods....Draw.
SALESMAN, liability and cas. ins..$2,200
SALESMEN, intangibles, coll. grad..$1,800
MECH. or chem. engr., young.$1,500-$1,800
SELECTIVE PLACEMENT COUNSEL.
MERCHANDISE MART. ROOM 227.

LAMP REPAIRMAN, FACTORY EXP..OPEN
Turret lathe....90c | Milling mach....75c
GLEASON BEVEL GEAR OPERATORS.90c
Boy—Act as helper to Serv. Mgr., drive.$15
Mech helper—Some greasing, sales type.$22
Colored washer—Some polish, 6 days..$17
Gas attendants—Greasing....$15-$25
AVAILABLE, 343 S. Dearborn, Rm. 204.

YG. El. Mtr. Assem. | Turret Lathe.
Tool Designer. | Foster Screw.
Repair Mchnst. | Int.-Ext. Grind.
Gear Hobbers. | Punch Press Set.
Spot Welders. | Square Shears.
Furn. Finisher. | Hand Screw.
CERTIFIED. 30 N. WELLS.

SMALL FEES—QUICK SERVICE.
Mgr. Hskp.$100,apt. | 4 Clk..$90-$60, r. $60
Wind wash., Un. | Un. Janitor Cple.
Doors, Theater..$16 | Col. Hse....$50
Presser, col....$15 | Bell and PBX..$50, T.
MODERN HOTEL BUREAU, 879 N. State.

BRANCH MGR.—Small loan exp....$200
CURRENCY EXCHANGE TELLER...$100
ADD. MACH. OPERS.—Bank exp....$100
BURROUGHS BKPR.—Bank exp....$90
1940 H. S. GRADS.—Outstanding....$65
FINANCIAL, 111 W. JACKSON.

FARM EQUIP. corresp., $110-$150;
STENO., mech. exp., $125; SALES
ENGRS., chem., mech., arch., indus.,
$150-$400; SAFETY ENGR., $150.
YOUNG M. E. Grad. $125.
OCCUPATIONAL. 310 S. MICHIGAN.

CHEMICAL ENGINEER.

Supervising position, mfg ....$200-$250
SO. SIDE CONSOLIDATED, 1105 E. 63d-st.

SALES CORRESPONDENT....$125
ADV. AND COPY PRODUCTION....$125
ADV. AND INSPIRATIONAL WRITER.$175
BUREAU EMPL. SERVICE, 25 E. Jackson.

SPOT WELDER. SYN. SPRAYER.
CERTIFIED. 30 N. WELLS.

HELP WANTED—MEN.

Employment Agencies.

3 MECH. ENGRS., development....$175
2 JR. TIME STUDY MEN, 3 yrs.' exp.$150
DIE ENGR., some practical exp....$150
PROD. MGR., know time study....Open
CHIEF ENGR., designer, sht. mtl. lab.$500
E. E. GRAD., welding course exp....$100
DESIGNER, Diesel engines' exp....Open
3 JR. ENGINEERS, mech. or elect....$125
TOOL ESTIMATOR, heavy presses....Open
COPY WRITER, college, chemicals....Open
COPY WRITER, sales prom., cosmetic.$200
EXECUTIVE, radio, franchise....$350+
SALES and analyst, battery exper....$200
SALES, mill supplies, East....$300
SALES, fiber corrugated boxes....$200
SALES, food spec., Milwaukee....$110
SALES, jewelry trade, hi. type....$200+
SALES, Beverage mix....$175
JR. SALES, college grads., train....$90
JR. SALES, college, some exp....$125
SALES, detailer to physicians....$175
2 YNG. DRAFTSMEN and bench lathe..$20

4 Machinists, Mfg., 85c.

FURNITURE FINISHER, steady....$30
ARMATURE WINDERS, steady, oppor..65c
CABINETMAKERS, large Mfg. Co....55c
FOREMAN, young, plating room exp....$25
UPHOLSTERERS, Mfg., some exp....55c
POWER BRAKE oper. and set-up man..65c
Wood shaper ..60c | Rip sawyer 60c
Cutter-grinder ..70c | Turret lathe....90c
Auto mechanic..$25 | Machinists 80c
Engine lathe ....80c | Polisher-buffer ..60c

See Wilson, the Printer.

PRESSMAN, cyl., paper box exp....$30
COMPOSING rm. asst., typographer....Open
LINOTYPE OPERATORS, register now.Open
HOTEL CLERK, $70, RM.
Hosp.maint.$35,r.b.l | Delivery boys ...$12
S. O. cook.....$20 | Liquor clerks....$18
Plasterer..$100, apt. | Store clerk $14
COUPLE, houseman and maid....$65, rm.

TRIANGLE-MAJESTIC

25 East Jackson, 13th Flr.

18TH SUCCESSFUL YEAR.

2 MACHINE DESIGNERS ....$2,750 UP
TOOL AND DIE DESIGNERS....$3,000
MECHANICAL DRAFTSMN..$1,800-$2,250
MECHANICAL ENGR., 5 yrs.' exp..$2,400
MACHINE SHOP FOREMAN $2,750
METHODS ENGINEER $3,600
PRODUCTION ENGR.—Small parts.$4,200
5 SALESMEN—25-32, with good sales records, college training and above average appearance....Bonus and $175
CITY SALESMAN—Single with car..$110
ACCOUNTANT—2-3 yrs.' exp., prefer some dairy or allied experience....$130
STENOGRAPHER—Sales org., loop....$90
STENO.-TYPIST—Rapid and accurate..$85
CATALOG MAN—Rough layouts $150
COUPLES—Rooming houses ..$50-$75 apt.
COUPLE—Restaurant ....$65 r.b.
6 COUNTER BOYS....$12-$16, m.
HANDY MAN—Club ....$35 r.b.l.
Hotl. clk..days$60 r. | Florist clk. $20
Hotl. mgr.$100, rm. | Hotl. clk. ....$85 rm.
Hamb. men.$16-$18 | Cooks ....$15-$25
Grillmen ..$15-$18 | Dishwashers ..$13, m.
[2] BAKER HELPER......$18.
PROOFREADERS—Stdy. work....Top salary
Cake baker ...$40 | Bakery porter ...$15
Vert. pressman.75c | Ludlow oper. 80c
Gas attendants..$20 | Greasers $20
W. & S. HAND SCR. MCH. OPR., No. 3.$1
5 REPAIR MACH.—Bindery mchry...Open
REPAIR MACH. [Flat bearing] 95c
TURR.-PLANER-BORING MILL OPR..70c
BODY-FENDER MEN—All loc. ...$20-$50
Auto mech. ....$25 | Gar. attendant.$20.50
Arm. winder ...35c | Car washer $20
DIE MAKER.....$1 hr.
GLASS CUTTERS—Steady ....Open

O'SHEA, 64 E. Jackson

SALES MGR., know promotion....open
MARKET ANALYST, sales analysis prodn. forecasts, mfg. exp., start....$150
COPYWRITER, paint-var. exp....$2,600+
MANAGER, hosiery dept., dept. store.
DESIGNERS, tractors-engines ...$200-$300
DESIGNER, var. speed trans....$250
DESIGNER-SUPT., golf bags....open
DESIGN.-DEVL., spec. machy....$200
SUPT., furniture, college grad....$250
SALES ENGR., young E. E....$150
STENO.-SECY., A-1 personality....$125

SALESMEN.

INSECTICIDE SALES, Chgo. exp....$300
PRINTING ROLLER sales, exp....$200+
FLOUR SALES, extensive travel....$200+
FURNITURE sales, no. ind. exp....$200+
CONTAINER SALES ....$150, exp.
WHOLESALE SHOES, expd., yng..sal. open
CHEMICAL SALES, promotional....open
BEVERAGE FRANCHISE salesman....open
COML. REFRIG. sales, M. E. grad....open
FOOD sales to chains, coll. grad....$125+
INDUSTRIAL PAINT sales....open
Beauty shop equip. [Indpls.]....$150
Financial service, invest. background.

Business Men's, 209 S. State.

2 FUEL OIL SALESMEN.
Expd. top producers, $150 mo. + ¼c gal. + expenses.
Genl. Sales Mgr.—Radio mfg. exp.$4,000 +
TRAV. Sales, 30-45; east; car....$130 +
CORRESPONDENT—Pat. med. exp.$100 +
COUNTER CLERK, auto parts; start..$80
SALESMAN, food products..$150 + exp.
HARRIS OFFSET PRESSMAN....$40-$50
COMP.-lockup, lineup; steady....$40-$50
MONOTYPE key board oper....$50
Webendorfer offset pressman; steady..$35
Printing production man, 25-30....$25-$35
4 POLISHERS, BUFFERS, 55c +
4 Candy Makers and Demonstrators....$35
Auto mechanics..60c | Grinders, steady..60c
Counter man....$16 | Bus boy $12
Hotel clerk..$60-rm. | Dish washer....$12
Couple ....$50-apt. | Hotel porter.$40-rm.
Grill man ....$18 | Hamburger man....$14
Filipino dishw..$13 | Filipino bus boy..$12
Cook's helper..$12 | Bwl. alley mgr.$20 +

CADILLAC, 14 E. JACKSON.

PLACEMENT MAN—Our Ofc.; Indus. desk.
Jr. Sales Eng., Elec. Engr....$100-$150
Spec. Food Sales—Natl. org.; 3-4 yrs. selling grocers; Chgo. terr....$125+exp.
Spec. drug, stationery sales—road....$150
Soap Sales—Exp., to dealers, 27-35..$150
Spec. Sales Dirs.—Automotive, 25-30..$150
Paint Sales—Trade sales exp.; Minn.
PAINT FORMULATOR....$3,000
Designer—Variable speed trans....$3,000
Fanfold Biller—Rapid; trucking....$110
2 RAPID TYPISTS, 20-23....$70-$100
ELLIOTT FISHER BILLER, 22-28..$100
2 Retail Salesmen—Auto parts....$25 up
2 HOTEL AUDITORS ....$150-$125-Apt.
HOTEL CLERK—N. C. R. exp....$125
Houseman ....$65 | Elevator Boy $50
Head Waiter ....Out | Vegetable Cook $25
Second Cook ....$25 | Bus Boys $13
Machinist ....90c | Tool and Tie ...$1 hr.
Vest Boring Mill | Turret Lathe $1
Auto Screw Mach. | Auto Mech. ....$25 up

S-H-A-Y, 30 W. Washington

DIE DESIGNERS ....$190-$220
Party chief, land survey exp....$150-$175
Elec. drafts., wiring layouts....$175-$250
Elec. engr., small motor exp....$175-$250
Elec. engr., radio design....$200-$250
Chemical engr., exp. on inks....$150-$250
Ph. D. chemist, exp. in detergency.$300-350
Instructors, chem.-mechanical....$175-$200
Layout draftsman, tractors ....$200-$250
Arch. drafts., store fixtures ....$150-$175
TIME STUDY MEN ....$125-$250
Designers, small auto. mach....$200-$300
DESIGNERS, TOOLS-JIGS ....$175-$200
Layout draftsman, coal tipples...$200-$250
Mech. engrs., 1 or 2 yrs.' exp..$125-$150
Designers, speed reducers ....$200-$250
Draftsmen, in and out of Chicago, on sheet metal, pumps, piping, heavy machy., air cond. equipment, etc.
AMER. ASSN. OF ENGRS., 8 S. Michigan.

CONSTRUCTION Supt., dams, tunnels.$10,000
Sales Mgr., heavy machy., tractors.$7,000
Works Manager, metal trades....$6,000
Executive Shoe Buyer $6,000
Production Mgr., paper mfg....$3,600
Sales Engineer, Butane gases....$2,400+
Office Credit Mgr., clothing $3,600
2 Draftsmen, radio exp....$200
Cash Accountant, production exp....$175
3 Tool Designers ....$200-$275
2 Draftsmen, machinery....$175-$225
Designers and Draftsmen, tractors.$200-275
Timestudy man, shop exp., age 40...$225
HARRISON PERSONNEL, 20 W. JACKSON.

INSPECTOR ...65c | Armature Wind..40c
REPAIR MACH.75c | Lathe Hands...65 up
Elec. motor rep.50c | Lamp polishers....50c
2 TURRETT LATHE, ACME, W. & S..85c
B.&S. SCREW..95c | MOLD MAKER 85c
RESTAURANT, HOTEL, GAR. JOBS..Open
FOUNTAIN ....$15 | FILIPINO COOK.$50
COL., FILIPINO, dishwashers, bus boys.
CAR POLISH'R.$18 | SIMONIZER $18
CAR WASH'RS.$25 | BODY-FENDER ..$40

Jackson, 19 W. Jack. R. 307.

JR. Salesmen, electric, engineer....$135
F. C. Bkpr., retail budget exp....$110
Diamond setter; steady job ....$50 wk.
Liquor clerk, Chicago exper....$16
Hotel clerk..$60-$75 | Col. hseman....$45
Gas attendant..$16 | Garage floor $18
Auto mech. ....$25 | Grinders 70c
Gear hobber....70c | Turret lathe 75c
Delivery boy....$10 | Apprentice $6
ENAMELER, VITREOUS EXP.; START.$20
NO. SIDE CONSOLIDATED, 1001 Leland.

TOOL Designer ..$50 | Stenographer $85
FL. Inspector ..70c | Yng. Tool Crib..25c
YNG. Machinist.60c | Bench Hand 60c
MILLING Mach.80c | Ext. Grinder ..Open
SAND Blaster ..50c | Engine Lathe 70c
WOOD Shaper ..65c | Flex. Shaft Polisher
WOODWK. Mch.75c | Bench Molders..Open

Royal, 184 W. Wash. R. 207.

2 GAS ATTENDANTS—South....$20
Combination Nite Floorman....$20
AUTO MECHANIC and Fenders....$35
TRUCK FLOORMAN and lite repairs..$20
Body-fender ....$35 | Auto frames $1
Auto mech. ....$30 | Gas Sta.; Jewish.

Chicago Garage Owner's,

343 SOUTH DEARBORN, 4TH FLOOR.

COUNTER SALES; tire exp....$20-$22
FLOORMAN; hi-class garage....$18
BODY-FENDER Men and HELPERS..Open
Washer-Greaser .$15 | Auto Painters....$25
Sander-Rubber ..$18 | Frame Mechanic
Col. Wash.-Grs..$15 | Auto Mechanics

GENERAL AUTOMOTIVE,

37 WEST JACKSON. ROOM 49.

2 DOORMEN, $1 NITE PLUS TIPS.
Hotel clks....$65, r. | Steam table....$20
Grill men ....$18 | Fountain cook $25
Fountain men ..$18 | Bus boys $14
Auto mech. ....$25 | Col. bus boys....$14
SHAY, 1009 N. STATE-ST.

EXPERIENCED KITCHEN HELP.
Fountain men | Vegetable men
Sandwich men | Waffle men
Griddle men | Short order men
300-500 Jobs Every Month.
Fee, 3d of a wk.'s pay. Mauer, 538 S. Dearb.

PLACEMENT MAN experienced, our office.
Hsp. Orderly.$50.r.b. | Firemen ....$50.r.b.
Hsp. Dishw..$50.r.b. | Cpl., sm. farm....$50
Fry Cook ....$20 | Inst. Janitor..$45.r.b.
Hotel Clerk..$60.b. | Cabinet Mkr. 60c
MORRELL AGENCY, 306 W. MADISON.

OFFICE boy—17-19, 1940 grad....$50-$65
Office clerk, good at figures, 20-24....$18
Burroughs Bkkpr., 20-26, bank exper..$18
Underwood Fanfold Blr., truck. exp..$100
UNIVERSAL PERSONNEL, 28 E. Jackson.

BELL PERSONNEL.
High school and university graduates. For office and sales.
111 W. JACKSON. ROOM 710.

MACHINIST, 70c hr.; Steam Fit., $55c hr. SO. SIDE INDUSTRIAL, 1536 W. 63d.

TRADE SCHOOLS—MEN.

Employment Agencies.

METHODS-STANDARDS ENGR., $5,000.
ART DIRECTOR $5,000
PRODUCTION ENGINEER; und. 35.$3,900
SALES PROMOTION MGR.; young..$3,000
DRAFTSMAN; piping layout....$3,000
DIE DESIGNER $2,700
FACTORY MAINT. FOREMAN $2,400
T. S. ENGINEER; college grad....$2,400
ASSEMBLY SUPERVISOR; radio $2,100
METALLURGIST; 3 years.' exper..$1,800
CHEMIST; paint formulator $1,800
RECENT M. E. GRADUATE $1,500

SALESMEN.

Many opportunities for men under 35. Beverages, $200; Insecticides, $250; Dry gds. to hosp., $150; Awn's, $150; Drugs, $150+; Tires, $100; Sanit. Gds., $100.
INSURANCE UNDERWRITERS $175
SENIOR ACCOUNTANTS $175
OFFICE BOY; Gentile; live at home....$60

4 TOOL MAKERS, 90C.

EXPERIMENTAL MACHINIST, 80c.
FINAL ADJUSTER, ADDING MACH..60c.
3 BORING MILL MEN, 80c-95c.
Screw Mach. Oper. | Cleveland-Gridley..80c
Furn. Finisher..$25 | 3 Lathe Hands ..80c
Gear Cutters ...85c | 6 Grinders 85c
Milling Mach. ..80c | Gisholt Oper. 80c
COUPLES, PRIV. HOTEL, $50-$100.
Hotel Clerks..$55-60 | Soda Men $18
Grill Men ...$18-20 | Night Cook $15
Gar. Floorman..$20 | Car Washer $15
Mech. Hlpr.; tls.$20 | Delivery Boys ...$15

Wabash, 202 S. State-st.

TRADE SCHOOLS—MEN.

We Actually Teach You

by Practical Shop Methods.

TOOL & DIE MAKING

TOOL AND DIE DESIGNING, DRAFTING.

MACHINIST TRADE.

AUTOMATIC SCREW MACHINES.

Most Complete Shops. Open Days and Eves. FREE EMPLOYMENT SERVICE. Visit Shops. Phone or Write for Free Book.

Allied Screw Machine Co.

SCHOOL OF MECH. TRADES DIV. 609 W. Lake-st. Dept. T. Hay. 1136.

OUR REPUTATION

IS YOUR GUARANTEE. LEARN BY DOING.

TOOL & DIE MAKING

DESIGNING MACHINIST TRADE.

NATIONAL SCHOOL

OF MECHANICAL TRADES. 628 West Lake-street. Monroe 2346.

LEARN ELECTRICITY.

"LEARN BY DOING." Day or evening school. Prepare now for opportunities ahead in Electricity. DAY or EVENING school. Visit our school MON., WED. or FRI. EVE. or ANY DAY between 9 AND 4, or WRITE or PHONE for BIG FREE BOOK. COYNE ELECTRICAL SCHOOL, 502 S. Paulina. Phone Seeley 7722.

AIR CONDITIONING. ELECTRIC REFRIGERATION.

Reliable men with fair education who are mechanically inclined and would like to better themselves. Must be willing to train spare time at home and later in our shop to learn planning, estimating, installing and servicing. Write giving age, present occupation, etc. Utilities Institute, 404 N. Wells.

MACHINE SHOP—

—DIESEL ENGINES.

New, practical classes now forming. Inspect our standard equipment and Diesel Exhibit in operation. HEMPHILL SCHOOLS. 2022 Larrabee-st. [2000 North, 600 West].

MEN FOR AIRCRAFT

factory instruction in Los Angeles; no experience required. Short training under direction Lieut.-Commander Noville. Restricted ages 18 to 45. Open daily, 8:30 to 6. Aviation Training Service, 30 N. La Salle, Rm. 732. Act today.

FREIGHT TRAFFIC MEN IN DEMAND. Truck lines, industry, railroads need trained men; over 1,000 firms employ our students and graduates; founded 1923. New classes now forming. Visit 10 a. m. to 10 p. m. COLLEGE OF ADVANCED TRAFFIC, 330 S. Wells, Dept. D-14. Harrison 8649.

Industrial Engineering

Time and Motion Study

Open Thursday evenings for consultation. Northwestern Industrial Engineering Inst. 205 W. Wacker-drive. FRA. 8358.

STEADY WORK—GOOD PAY

for expert auto mechanics and body fender men. A job for every graduate. Day and eves. schools. Call, write, or phone. FEDERAL AUTO SCHOOL, 2040 WASHINGTON. SEE. 7779.

PAY AFTER GRADUATION.

W-E-L-D-I-N-G

Tool, Die—Machinist, Screw Machine. Body and Fender—Auto—Diesel. Refrigeration—Air Conditioning. Est. 37 years. GREER, 2030 S. Wabash.

MOLER REPUTATION

will give you a Life Job. Learn BARBERING. Positions waiting. Call, phone, or write. Day or evening classes. MOLER COLLEGE, 177 N. State-street. CEN. 6393.

WELDING IN 1940.

New Year opportunities. Find out now if you can qualify. New shops and labs. Eves. or days. Call, write or phone, Vic. 8375. CHICAGO TECH, 20 W., 118 E. 26TH-ST.

LEARN UPHOLSTERING.

Opportunity of a lifetime. Good paying steady jobs in any large or small city. Or you can be independent in your own business. Learn by doing actual work. Vogue Upholstering Inst., 627 W. Lake-st.

LEARN A NEW PROFESSION.

Freight rate and traffic experts needed by railroads, motor truck, and mfg. co.'s. Practical training. Day-eve. Call or write FREIGHT TRAFFIC INSTITUTE, 176 W. Adams-street. Dept. T-5. State 2330.

CIVIL service jobs—Prepare now for gov't, sta., co., city schl. board, Chgo. pk., and san'y dist. Material furn. for as many as you want for $10 per yr. Public Service Bureau of the Civil Service News, 105 N. Clark-street, Suite 316.

BE A trained body, fender man. Practical shop exp. under competent instructors. Automotive Reconstruction Engineers, See. 1315. Day-eve. classes. 1325 Randolph.

U. S. EXAMS.—PREPARE NOW FOR P. O. clerks, etc. Personal instruc., total cost $35. National, 20 E. Jackson, R.1403. Wab.4134.

CIVIL SERVICE JOBS—EVENING CLASSES for P. O. Clerk, Clerical Typist, Guard. Midwest Bur., 37 W. Van Buren. Wab. 6522.

LEARN WELDING—Free booklet tells all. International Inst., 741 W. 70th. Vin. 6751.

ENROLL NOW—Natl. Schl. Mechanical Dentistry. Visit day or eve. 10 W. Jackson.

LEARN welding; free trial less.; time pay. Nat'l Welding, 7432 S. Racine. Ste 8741

HELP WANTED—WOMEN.

Stores and Offices.

ASST. mgr. for hosiery store—Good sal., prm. pos.; will train intel., indust. yg. woman. Address Y 464, Tribune.

BAKERY SALESGIRL—Must be expd. 5945 Irving Park-road.

BKKPR.—Accts. rec. and steno.; N. or N. W. resid.; state qualif. and salary. Write only. C. C. N., 1753 Albion, Chicago.

CASHIER.

Experienced Natl. Cash install. mach., daily bal., some bkkpg. exp. essential; state sal., refs., age. Address X N 189, Tribune.

CASHIERS—Age 20-35; only those with chain drug store exp. need apply; refs. Avenue Drug Co., 2065 N. Clark-street.

ELLIOTT-Fisher bookkeeping machine operator and general office; state age, experience. Address X T 503, Tribune.

MILLINERY SALESLADIES.

Exp. for steady and part time work; please apply 3d fl. 322 N. Michigan, 9 a.m.

SALESLADY—Expd. in fitting and altering corsets; state age, exp., and phone number. Address X Y 586, Tribune.

SALES GIRL—For bakery; experienced. 1810 W. 99th-st.

3 STENOGRAPHERS.

Stenos. for long estab. pub. house. Must be A1 with desire for advancement. One steno. wanted in sub. work; one for editorial work, and one for adv. copy work. Give full inform. regarding exp., refs., sal., nat., ed., age, etc. Address X N 216, Tribune.

STENOGRAPHER—For export division; must be experienced handling complete details, export shipments, translating, and typing Spanish. State exp., sal. desired, qualifications. Address X M 342, Tribune.

STENOGRAPHER—General office work; some exp. in manufacturing plant or machine shop. Address X Y 510, Tribune.

TYPIST—Young; res. N. S.; state exper. fully and age; gd. working cond.; $12-$15. Address X N 561, Tribune.

TYPIST—Traffic exp. necessary; must live S. side. Apply Jewish Vocational Service, Rm. 500, 130 N. Wells-st.

Professions and Trades.

BEAUTY operator—Exp.; part time; apply 2-5 Mon., Tues. and Wed. p. m.'s Morton Bldg. Beauty Salon, Rm. 500, 208 W. Washington.

BEAUTY CULTURE INSTRUCTRESS—Exp. practical; give age, salary and phone. Address X T 160, Tribune.

BEAUTY operator and manicurist—With loop following; to have space or comm.; good opportunity. Webster 2611.

BEAUTY operator—Expert finger waver; 5 days; $16.50. 6956 Diversey. Mer. 5058.

BEAUTY OPER.—5 yrs' exp.; N. W. side; full time; give age. Address X N 217, Tribune

BEAUTY operators—Exp., full and pt. time. 2420 S. 52d-avenue, Cicero.

BEAUTY opr.—Expd., all around; S. S. following preferred. 1210 E. 71st, after 1.

BEAUTY operator wanted—Must be expert. 638 E. 79th.

BEAUTY OPERATOR—A1 finger waver; salary and comm.; steady. 1546 Morse.

BEAUTY Operator—Experienced, all around. No evenings. Wilmette 4454.

BEAUTY OPERATOR—All around; 3 years' exp. Aply Monday morning. 2314 E. 71st.

BINDERY—Operator for Rosback Rotary Perforator on bank checks. Van Chief Lithographing Co., 2712 S. Wabash-avenue.

GIRL for light factory work. Benson and Litt, 215 S. Market.

HELP WANTED—WOMEN.

Professions and Trades.

LAUNDRY WORKER—Exp. marker and sorter. White. Manhattan L'ndry Co. Law. 4145.

MANICURIST—Either salary basis or can rent space. Ellen Beauty Shop. 1525 E. 53d.

MENDERS—Exp'd on hosiery and gloves. Royal Knitting Mills, 2001 S. California.

MILLINERY Makers-Copyists — Retail exp. TAILORED HAT SHOP, 517 Diversey.

MILLINERY makers—Exp. only. B. & L. Hat Co., 612 W. Lake-st., 3d floor.

MILLINERY TURBAN MAKERS—Exp. only! at once. Vanity Hats, 337 S. Market.

MILLINERY MAKERS—EXPERIENCED. Hats By Evelyn, 1132 Bryn Mawr.

OPERATORS—200.

Single needle and special; for wash dresses; exceptionally high piece work rates. Must be experienced; girls can earn way above minimum. Extra compensation to good operators. 2300 WABANSIA.

OPERATORS.

Sgl. needle operators, at least 2 yrs.' exp. on wash dresses. Also cloth spreaders, bundlers. 412 S. Wells, 7th fl.

OPERATORS,

EXPERIENCED ON LADIES' DRESSES. Steady work; good pay. Apply Rainbow Garment, 2302 Wabansia, 2d flr.

OPERATORS—Exper. on single and 2 needle machines. Steady work. Can earn good pay. 2331 N. Washtenaw-av., 2d fl.

OPERATORS—Expd. ladies' silk blouses. Single needle Wilcox & Gibbs machines. Elkins Mfg. Co., 306 W. Jackson,4th floor.

OPERATORS—White or colored; expd. on wash dresses; 1550 Milwaukee-av.; 3d fl.

OPERATORS for single and 2 needle sewing mach. 123 N. Wacker-dr., cor. Rand., 6th fl.

OPERATORS—Exp., single needle, on wash dresses. Goll & Sobel, 532 S. Throop.

OPERATORS—Exp. binders and hemmers; on ladies' cotton aprons. 404 S. Cicero.

OPERATORS—Apply only if exp. on silk blouses. Form Fashion, 329 W. Monroe.

OPERATORS—Experienced on ladies' dresses. Also pressers. 1739 Milwaukee, 3d fl.

SEWING machine operators—Wash dresses; steady. Sternheim Co., 440 N. Wells.

SILK shade makers—Exper. Apply Style-Rite Lamp Shade Co., 1411 S. Michigan.

TUCKERS—Must be experienced on Willcox and Gibbs machines. R. and H. Tucking Co., 234 S. Franklin.

Household Help.

COOK—Good, plain; light hawk.; 2 adults. Hrs. 10-7, 25-40. Gentile. $10. Div. 8818.

GEN. hawk., cooking—2 children, 6 and 3; own rm. in new Hinsdale home; state qualifications, references, and salary expected. Address X T 546, Tribune.

GEN'L hawk.—No cooking; lgt. laundry; stay; no small children; $8. Nev. 8191.

GENL. HSWK.—Wht.; no hvy. ldry.; 1 child. Stay. Gd. home. $7. Rogers Pk. 7176.

GEN. HSWK.—Wh., stay; own rm.; no ldry., no ckg., no windows. $10. Keystone 1753.

GEN. hawk.—White; no ldry.; 1 child; own room; stay; $7 week. Wellington 1320.

GENL. hswk.—White; no cooking; pers. laundry; stay. Ecker. 2425 N. Albany. Spa.9345

GEN. hawk.—Wh.; 25-35; own rm.; no ckg., no ldry.; refs.; $8-$9. 1227 Lunt. Ros.0630

GENL. hawk.—Wht.; 2 children; own rm., bath; other help. Smith. Hyd. 6273.

GEN. hawk.—Exp.; no cook.; fine home; 3 children; stay; $7-$9. Van Buren 9840.

GEN. hawk.—White, 23-35, pln. ckg., 1 child. Rm., bath. $8-$10. Lakeview 0874.

GEN. hawk.—19-30; exp.; no ckg.; lgt. ldry.; stay; 6 day wk.; $6 to start. Van. 8825.

GENL. hswk.—Wht.; no hvy. laund.; no ckg.; stay; 1 child. Ken. 2995, Rogin.

GEN. hawk.—Wht.; plain cook; 1 child; own rm.; $12 wk.; refs. required. Mid. 5080.

GENL. HSWK.—Good plain cook.; white; exp.; own rm. $8-$10. Dorch. 1803.

GENL. HSWK.—Middle age, colored; family of 3; stay; $7; refs. Glenview 496.

GEN. hawk.—Wht.; no ckg. or laun.; own r.; So. Sh.; pref. out of town girl. Reg. 3388.

GENL. HSWK.—White girl; stay; own rm; no ckg. 6117 N. Fairfield, 1st. Rog. 4883.

GEN. hawk.—Wh.; 22 to 28; 2 adts.; $10; own rm. App. my off., 1404, 8 S. Michigan.

GEN. HSWK.—Wh.; 18-35; no cook, no heavy ldry.; small apt.; 1 child; stay. Bit. 4513.

GEN. hawk.—Wht.; no cooking, no washing; 1 schl. child; stay. Kagan, Bri. 1392.

GEN. hawk.—White; own rm. and bath; residence; $10. 3301 Ardmore. Jun. 8625.

GENL. hawk.—Small apt., 1 child, no laund., no ckg. Stay. Independence 1966.

GENL. HSWK.—White; 22 to 35; stay; no cook.; no hy. ldry.; 1 child; Blitz. Hol. 2299.

GEN. HSWK.—White; good cook; 1 child; stay, own room, $8. Kenwood 0716.

GENL. HSWK.—Yng. woman, for care of 1 child; stay; no ldry. South Shore 4041.

GEN. hawk—White; care of children. Stay. $8. 1429 S. Sawyer, 1st.

GEN. hawk.—20-35, asst. child, no ckg., no heavy laundry. Stay. $6. Dorch. 0087.

GEN. hawk.—Exp., white, own rm.; good pay. No laundry. Graceland 4002.

GEN. hawk.—No ckg.; 2 childen. Doctor's home. Own room. South Shore 7872.

GENL. hawk.—Wht. 20-35; stay; no ldry.; own rm.; cook; city refs. $10-12. Lon.9008.

GEN. hawk.—White; exp.; asst. cook.; no ldry.; 2 yr. old child; stay. Well. 1842.

GEN. hawk.—Girl or wom., wht.; sm. fam., lt. ldy.; own r.; exc. hm.; gd. pay. Ros.1409.

GEN. hawk.—Stay; 2 adults; $6 to $8, own rm. Kleinman, 3861 Roosevelt-rd. Roc.5225.

Girl—Wh.; no wash.;2 in fam. Pl. ckg.; stay. 5960 Sheridan.

GIRL—White; 18-25; stay; washing, ironing, light cook., general hswk.; 3 children; own rm.; $10-12. Radcliffe 4314.

GIRL—wht., young, general hswk.; no heavy wash.; assist cooking. Marcus, 1605 Farwell. Briargate 1186.

GIRL—White 20-30; city ref.; child 4 yrs.; start $8; stay; no housework. Wolcott, 5200 Sheridan-road. Longbeach 8300.

GIRL—Gen. hswk.; pln. cook; no washing; gd. home; rm. and bath, $10. H. P. 0690.

GIRL—Wh.; gen. hswk.; good cook; no ldry.; own rm. Graceland 6043.

GIRL—Col.; expd.; child, 2 yrs.; pl. ck., gen. hsewk.; stay; refs. She. 5159.

GIRL—Young, white; light hswk., care of child; stay. Ph. Hemlock 6125.

GIRL—Wht., gen'l hsewk., no laundry. Go. home. 2 children. $8 to start. Sheid. 7460.

GIRL—Wh., expd., hotel apt.; no hswk.; asst. pl. ckg., care girl 8; stay. Buck. 5197.

GIRL—Wht.; 18-35; gen. hswk.; sm. apt.; 1 schl. child; stay; $6-$7. Butterfield 1523.

GIRL—Wh.; 20-30; exp.; no ldry.; lgt. hswk.; assist ckg.; 2 child.; $10-$12. Dre. 8437.

GIRL—Wh., exp. gen. hswk.; 1 child; lgt. ldy. Stay. 1658 Farwell, 1st. Hollyct. 3111.

GIRL—Gen. hswk.; assist 3 children; gd. hm. Must be exp. No hvy. work. Stay.Rav.2454

GIRL—Experienced, for genl. hswk. Stay. Levins, 5639 Kenmore. Ard. 0034.

GIRL—White, exp., good home and pay; no heavy laundry; stay; 2 children. Bri. 9625.

HSKPR.—Under 30, for small apt.; answer phone; no object. to child; state sal., age, partic. Address X Y 533, Tribune.

HSKPG.—Wht.; full chge.; no ckg.; hours 8-7; 20 mo. baby. $8. Stewart 0457.

HSKKPR.—White; 30-45; exper.; plain ckg.; small new home; own rm.; refs. Pal. 5664.

HOUSEKEEPER—Exper.; must be reliable, for pleasant 4 rm. apt. Stay. Col. 6970.

NURSEMAID—White, 20-35; refs.; neat, reliable; stay; care of infant; other help; good home; $5. Longbeach 0608.

NURSEGIRL—White, young; care of 2 children. Stay. Midway 8014.

WOMAN—45-60; asst. children; lt. ckg., gd. home. Evergreen Pk. 7046, bet. 3-6 p. m.

THE TRIBUNE OFFERS SPECIAL LOW rates to persons advertising for positions. For further information, stop at the Want Ad office, Madison and Dearborn streets, or in the lobby of Tribune Tower.

Couples.

COUPLE—White; butler, chauf., hseman. Wife excel. cook and cleaner; reference. Address X N 213, Tribune.

MARRIED couple to work in small rmg. hse. for 2 rm. apt. 32 E. Bellevue-pl.

Clubs, Hotels, and Restaurants.

WAITRESS — Experienced; including short order cook; 6 day week; good pay. Dan Grill, 208 N. Clark.

WAITRESSES — Small; exp. unnec. Apply Hitching Post Off., 5442 Lake Park, 10-12.

WAITRESS—Restaurant; exp. not necessary. Steady. Short hours. 216 S. Halsted-street.

WAITRESS WANTED AT ONCE. 336 WEST 71ST.

WAITRESS—Experienced, at once. Rex Restaurant, 5966 W. Chicago-av.

Saleswomen.

A-1 DEMONSTRATORS—$25 weekly guar. and R. R. fare outside Chicago. Demonstrators have earned as high as $66 weekly. New, patented cosmetic item; over 7 million already sold. Now nationally advertised. Should sell 35 million this year. Demonstrators in best chain and dept. stores. Call 10:30 to 11:30 or 2:00 to 3:00. Opportunity for 1 or 2 extra good demonstrators to become supervisors. CHARLES E. ZIMMERMAN, 225 N. Wabash-avenue, Chicago, Ill.

LADIES—Take orders for REAL SILK'S new spring line, hosiery, lingerie; earn $3 to $5 daily comm. Phone Mr. Morrison, Franklin 0797 for details. No investment.

HIGH type woman—Over 30; part time; no exp. req. Comm. Maisonette Frocks, 211 E. Delaware. Phone Whitehall 6674.

SELL BIRTHDAY, EVERYDAY CARDS—Big commission. Grogan Co., 122 S. Michigan.

DRESSMAKERS—Increase your income with a side line of hosiery. No investment necessary. Excellent comm. Miss Dunne, 126 N. Wells.

VACANCY Feb. 26 for educated woman, 28 to 40, with above average intelligence; permanent position leading to executive work in nat'l publishing house. To qualify must be able to meet public easily and assume responsibility. Above average percentage income. For immediate interview. ADDRESS X T 156, TRIBUNE.

(Continued on following page.)

HELP WANTED—WOMEN.

(Continued from preceding page.)

Saleswomen.

COLORED women wanted—For special food and cosmetic work: comm. 428 E. 35th-st.

WHAT DO YOU WANT TO KNOW? — when considering a new business connection or purchase your first one? First—will it be constructive, permanent, and remunerative? Second—is there opportunity for advancement? Third—will I be happy in the work?
The answer to all of these questions can be found in a connection with us. This is largely a woman's organization. Ninety-five per cent of our people are women. Ninety-five per cent of our executives are women. Branch offices—four in all—are run entirely by women. There are real opportunities here for the unusual woman. Many of our people made better than $4,000 last year and many more $3,000 to $3,500. We would like to tell you all about this intensely interesting opportunity. If you are between 28 and 48 years of age, are interested in things cultural and especially in the development of young children, come in and see Mrs. Wales. If out of town, write her. That takes real stamina, good education, and physical well being. Openings right now in our Educational Sales Dept. for home and for those who can leave the city. Guarantee while training, drawing account if needed, and liberal commission and bonuses. See Mrs. Hazel D. Wales at 360 N. Michigan-av., Suite 1004.

IT'S NOT TOO LATE.
You Can Still Make 1940
THE BEGINNING OF
BIG EARNINGS
FOR YOU.
No real estate experience necessary. We give you thorough training in modern merchandising, furnish leads and drawing account. Experienced executives close deals for you. You collect liberal comm. If you want to start making big money quickly, come in for an interview.
APPLY ROOM 425.
ROBERT BARTLETT REALTY CO.
111 W. WASHINGTON-STREET.

Nurses' Registries.

REGISTERED and undergrad. nurses, Dental Hygienist, know Bosworth system. SHAY, 1008 N. RUSH-ST.

Miscellaneous.

PROFESSIONAL MODELS.
Permanent position for size junior 13; also sizes 12-14-16 for special showing. 14 E. Lake-st., 6th fl. 11 a. m. to 9 p. m.

GIRL—wanted—Expd. director of home talent revues; travel; salary, bonus, and expenses. ADDRESS X P 328, TRIBUNE.

GIRLS to learn body massage in return for services. Small salary. 2744 Milwaukee-av.

IMMEDIATELY—Woman over 30, married or single; exc. bus. oppor. Apparel. Comm. Phone Franklin 4574 for appointment.

Employment Agencies.

STENO., SALES DEPT.....$18-$20
2 Addressograph Opers., 5 day week..$15
Graphotype Oper., permanent jobs ....Open
Bookkeeper exp., store exp.....Open
FACTORY GIRLS.
Experienced and inexpd.....$12.50 to $14
POWER MACHINE OPERS.....OPEN
AUTOMATIC STITCHER FEEDERS....$18
10 GIRLS.
Young attrac., no exp. needed.....$13
5 FOUNTAIN GIRLS.....$12-$14
BUS. GIRLS, NO EXP. NEEDED.....$8
Hosp. Cook $40,r.b.Steam Table.....$16
Hsp. Dt. Kit.$35,r.b.|Pot Washer.....$12
Cook, no exp...$14|Waitresses.....$8-$12
CADILLAC, 14 E. JACKSON.

ACCT.-SECY.; DIRECT MAIL ADVER..$160
STENO.-SECRETARY.....$125
SECRETARY.....$110
STATISTICAL TYPIST; light steno...$85
TYPIST-BILLER; west.....$80
TYPIST-FILE CLERK.....$80
SWITCHBOARD OPER.; in. hotel exp..$70
STENO.-GEN. OFFICE; loop.....$65
5 COIL WINDERS, 40C.
JEWISH 2D COOK, $17.50.
Armature Wind.45c|Sel. Ndle. Opers..$16
Cook's Helper.....$10|Pantry Girl.....$14
Diet Kitchen.$40,rb.|Bakery Clerks.....$14
Soda Fountain.$15|Waitresses.....$12
Wabash, 202 S. State-st.

STENO.—Spanish Dictation.....$110
STENO.; typing.....$85
STENO.; TYG. ATTRACTIVE.....$80
P. B. X. OPER. and Typist; South.....$85
P. B. X. OPER.-FILE CLERK.....$75
RADIO LINE SOLDERERS and assemb..$16
FACTORY GIRLS; nites; machine exp..$14
CAKE ICERS AND PACKERS.....$14
Bindery .....35c|Coil finishers $16
Power machine .$15|Assemblers $15
Punch press .....40c|Kick press 35c
Armature wind.$18|Hand sluers 35c
Many Hotel-Rest. Jobs.
Exp. and inexp. waitress jobs.....$7-$14
5 fountain ....$13|Bakery sales $15
All Trades, 343 S. Dearborn.

HELP WANTED—WOMEN.

Employment Agencies.

SECRETARY TO PRESIDENT.....$125
PETTY CASH RESP.—Mtg. loan exp.....$100
BOOKKEEPER-STENO.—Loop $100
SECRETARY—Insurance Co. exp.....$110
EDIPHONE OPER.—Banking exp.....$100
STENO.-SWITCHBD. OPER.—Loop off..$85
STENO.-DICTAPHONE OPER.—Ld. off.$85
STENO.—Advertising agency exp.....$90
STENO.—Manufacturing district $80
10 STENOS.—Varied exp. perm. ..$70&$90
DENTAL ASST.—Age 25-40; loop.....$75
ASST. EKPR.-CASHIER—Bohemian ...$80
SECRETARY to Sales Manager; oppor..$85
SALES Representatives: travel; ..$100-$
STENO.: ins. ex.$80 Typist: univ. ...$90
STENO.: contr..$85 Typist-Bkpr. $75
STENO.: publg.$80 E. F. Biller.....$85
STENO.: mfg..$70 Proofreader $90
12 PUNCH PRESS, $15.
SEAMSTRESSES—Linen supply $16
POWER SEWING Machine Oper.....$15
ARMATURE WINDER—Steady $20
GIRLS, COUNTER—Clearing store exp.$14
FOUNTAIN COOK $20
Waitresses .....$12|Bakery sales $15
Soda fountain ..$15|Inst. maid ..$30 RBL
Hotel maids .....$55|Lunch counter ..$14
TRIANGLE-MAJESTIC
25 East Jackson, 13th Flr.

18TH SUCCESSFUL YEAR.
PRIVATE SECRETARY—NORTH $125
STENO.-SECY.—LOOP $115
SECRETARY—NORTH $115
SECRETARY—25-27 .....$100
STENO.-BOOKKEEPER—LOOP $85
STENO.-EDIPHONE OPERATOR $85
STENOGRAPHER—LOOP $85
SWITCHBOARD OPERATOR-TYPIST ...$85
COMPTOMETER OPERATOR-TYPIST..$85
BOOKKEEPER—DETAIL; SOUTH $85
TYPIST-STENCIL CUTTER $75
TYPIST—GOOD AT FIGS.; NORTH $65
[8] SALES PROMOTION—No Exp. $18
EXP. BEAUTY OP.—Loop; yng., att...open
HOSPITAL COOK—Age 30-45...$60. R. & B.
REST.-TEL.-LOOP—All Depts.,...Xtra
ARMATURE WINDER—Elec. motors...45c
POWER MACH. APPRENTICES....30c hr.
Gen. Fact'y.—Radio, Bindery, etc...30c-45c
Pastry Ck., N...$12 Food Demonst..$15+
Hd. Md., no ex.$40 [3] Packers 32c
Skin Tracer ..$15+ Corset Repairs....$15
O'SHEA, 64 E. Jackson

SEC.-EDIPHONE—Attr., No.....$125
SEC. to PRES., exp., So.....$115
SEC. to sales manager, loop.....$100
STENO., chemistry degree.....$100
STENO., Frs., exp., loop.....$75
POLICY WRITER (Typist, exp.).....open
TYPIST, filing exp. South.....$70
ASSEMBLERS, Venetian blinds.....$17
DOUBLE NEEDLE OPERATORS.....$17
LABELERS—FACTORY GIRLS.
HOTEL MAIDS, exp. and inexp....$45-$60
Cashier 25 yrs..$13|Cleaning Woman..$55
SECOND COOK, hosp.....$50,r.b.l.
HOSP. TRAY GIRLS, exp.....$50, m.
HOSP. GIRLS, no exp.....$20,r.b.l.
HOSP. LAUNDRY GIRLS.....$38,r.b.l.
3 FT. GIRLS.$60,m.|Waitresses .....$50,m.
GIRL LEARN COOKING.....$14,m.
Monarch, 19 W. Jackson

STENO.-Secy., College, Inv. Exp.....$125
Steno., mf. ex.$100 Steno.-Dict. $95
Steno., ins. ex.$75 |Bkkpr., Typ.....$110
Steno., stat., $85|Steno., loan exp....$85
Steno., tech. ex.$90 Skip Tracer.....$75
Swbd.-Typist, food or liquor exp.....$70
5 DICTAPHONE OPERATORS.....$75-$90
NATL. CASH REGISTER POSTING.....$75
Compt. Opr., 1 yr. E. F. bkpg. exp.....$75
Shirt Finisher...$18|Beauty Operator.
Power Machine..$18|Armature Winder.
Cooks, Hungarian and German.....$18-$25
Ck., inst. .$60, R. B.|Pantry .....$2.50 day
Sandwich Girls.$17|Soda Girls....$10-$15
Counter, rooming house.....$50, Room
WAITRESSES .....$5-$15, food tips
S-H-A-Y, 30 W. Washington

STENO.—Spanish Dictation $110
STENO.; typing.....$85
STENO.; TYG. ATTRACTIVE.....$80
P. B. X. OPER. and Typist; South.....$85
P. B. X. OPER.-FILE CLERK.....$75
RADIO LINE SOLDERERS and assemb..$16
FACTORY GIRLS; nites; machine exp..$14
CAKE ICERS AND PACKERS.....$14
Bindery .....35c|Coil finishers $16
Power machine .$15|Assemblers $15
Punch press .....40c|Kick press 35c
Armature wind.$18|Hand sluers 35c
Many Hotel-Rest. Jobs.
Exp. and inexp. waitress jobs.....$7-$14
5 fountain ....$13|Bakery sales $15
All Trades, 343 S. Dearborn.

*$5 Day Week Positions

*Steno.-Comp. Opr., lp.; age 22-27....$110
Steno., exc. ab., exp., mkpr., magazine, trade publication or similar exp. req'd.....$125
Steno., Life Ins. exp. req.; lp., sm. ofc.$100
*Steno.-Perpetual Inventory Clerk $80
*Dictaphone oper.; rapid typist with dictaphone schooling O. K. loop; young..$70
*Clerk, good at figures; must operate key bwd. and some kind of calculator...$70
DAVIS PERSONNEL,
SUITE 1206. 7 SO. DEARBORN.

STENO.-SEC., EDITOR'S ASST.....$28
STENO.-sec., publisher, college ed.....25
STENO.-sec., V. P., light dicta.....27
STENO.-sec., finance, good at fig.....25
STENO.-sec., executive large mfr.....25
STENO.-sec., dictaphone, college ed.....20
STENO., good typist, switchbd. & recpt..22
STENO.-bookkeeper, asst., under 30 yrs. 20
ASST. bookkeeper-typist, pref. ins.....22
STENO.-bookkeeper-typist, pref. ins.....18
STENO.-bookeeping, light. Mich.-av.....20
BILLER, Underwood, loop, gd. future..20
THE ROWES CORP., 20 W. JACKSON-BL.

CORBOY-CALVIN. 20 W. JACKSON.
Steno.—Investment. Small office.....Open
Steno.—Univ. grad. 2 to 3 yrs.' exp....$125
Steno.—1-3 yrs.' exp.; in and out loop.
Steno.-rec'ds' college; loop.....$90
Asst. bkkpr.-typist—E. mtge.; ip.....$18
Asst. typist—North Side.....$22
Asst. bkpr.-typist—N. W.; 5 da. w.....$25
Biller—B. M. exp.; near North Side..$18
Typist-biller—5 day week.....$80
Typist—Lite steno.; und. 25; to travel.

S Steno.-Dicta. Oprs., $90.
SEC'Y. College educ. loop.....$110
ASST. BKPR.-STENO.-P.B.X.. 5 days..$105
STENO.-SEC'Y. 5 day week.....$95
MACHINE ACCT.—GEN. OFC.....$80
STENO., loop office $80
E. F. BILLER.....$70
CRAIG AGENCY, 209 S. State

STENOGRAPHER—Loop $110
EDIPHONE-STENO.—Loop $75
STENO.—West side $90
SWITCHBD. OPER.-TYPIST $80
COMPTOMETER OPRS. [3] .....$70-$100
MULTIGRAPH-MIMEOGRAPH Opr....$18
EDIPHONE OPER.—Single; un. 27 yrs.$90
STATISTICAL TYPISTS. [2] .....$3 Da.
Glader Corp., 110 S. Dearb'n.

FACTORY GIRLS. WAITRESSES.
COIL FINISHERS. SALAD GIRL.
POWER MACHINE COOKS.
SOLDERERS. FOUNTAIN.
BINDERY GIRLS. HOSP. HELP.
HOTEL MAIDS; white, col.....$45-$60
Jackson, 19 W. Jack. R. 307.

OFFICE MANAGER—Steno.....$125
Steno—Loop $100
Legal Stenographer.....$100
Dictaphone Operators.....$95
Dictaphone Operators.....$75-$90
Typist-Biller $80
File-Clerk $80
CONSOLIDATED. 11th flr. 209 S. State.

STENO.-Rel., Swbd. Oper.—20-25.....$65
Addressograph Oper.; Exp.; 21-25; loop.$65
Steno.-sec's. [5] 22-28; neat; attr.$80-$100
Steno.-sec's. [5] 22-28; neat. $75-$100
Typist-clerk; 21-27; Acadamic Course. $75
UNIVERSAL PERSONNEL, 28 E. JACKSON.

WAITRESSES, FEE $3.00.
Htl. Cpl..$50+ apt. |White Htl. Mds..$50
Hskpr. ....$5+ apt. |Housemaids ....$7-$10
Shirt Ironer....$18|Woman Chef....$20
Fountain Girls..$14|Bakery Sales.....$12
UPTOWN EMPLOYMENT, 4750 Broadway.

SECRETARY—Attractive. Loop.....$115
Payroll checker, Casualty Ins.....$80
Stenographer-Ins. Broker.....$100
2 Dictaphone Operators.....$90
Steno.-Policy Writer. 1 year exp.....$75
HELEN C. ROBBINS. 175 W. JACKSON.

SECRETARY ins. office, loop....$100-$110
LEGAL STENO.; 3 yrs.' exp.; ypr..$22.50
DICTAPHONE OPER., 25-30 loop....$100
TANNER PERSONNEL, 135 S. LA SALLE.

TRADE SCHOOLS—WOMEN.

Northwestern Secretarial.

Will train you to secure that good position in shorthand, expert typing, dictaphone, comptometry. Special rates. Switchboard $1. Individual instruction. Day or eve. 32 N. State-st. State 7752.

GIRLS! LADIES!
Learn Beauty Culture. Low tuition. The Hale School will train you best. Visit, write or phone for free Booklet.
GERTRUDE HALE SCHOOL
162 N. STATE-ST. CENT. 5007.

Earn While Training

PRIVATE HOME AND BABY NURSING. Winthrop School [Est. 25 yrs.]. 6206 N. Winthrop. FREE booklet. Ph. She. 3900.

SAVE $70.
American School of Beauty Culture. Guaranteed complete course—no extras. 30 E. ADAMS-ST., 9TH FL. CENT. 5447.

Manicuring Course, $17.50.

JOBS WAITING—LEARN IN 3 WEEKS. Includes Tools, Diploma, Placement Service. Allied Beauticians, 5 N. Wabash. Dea. 6818.

LEARN Swedish massage in 90 days. Make up to $50 per week. Visit classes free. Call, write or telephone for booklet H. THE College of Swedish Massage. 30 E. Adams-st. Telephone STate 6013

SEVERAL WOMEN TO TRAIN FOR HOTEL positions leading to apartment hotel mgr., hostess, bkkpr., rm. clk., etc. Catalog free. HOTEL EXTENSION DIV., 203 N. Wabash.

QUALIFY AS FASHION-PHOTO MODEL. Call ‹ or write for free Test Chart.
Jo Keith, 13 W. Lake. Dea. 0134

HOTELS call for trained women. Good pay. Learn at home. Write Lewis Hotel Training School, Desk 749 Washington, D. C.

BE a Medical Secretary or Lab. Technician. Medical Instructors. Day or eve. Catalog. Century College 30 E. Adams. Fra. 8478.

BEST TRAINING AT LOWEST COST. Chicago Academy of Beauty Culture. 27 S. WABASH. STATE 4451.

BE A POWER MACHINE OPERATOR. DAY or eves. MASTER SCHOOL, 400 S. State.

FASHION-Photo. Television. Modeling. "MISS CHICAGO." 155 N. Clark. Dea. 7573

CHICAGO SCHL. OF DENTAL ASSISTANTS. 64 E. Lake-st. Call or write for literature.

TRADE SCHOOLS—WOMEN.

MARINELLO
PREPARATIONS APPROVED BY GOOD HOUSEKEEPING BUREAU.
For over 35 years "Marinello" has been synonymous with quality and efficiency.
Marinello graduates receive recognition, prestige and position preference.
Study a training that is accepted and taught throughout the United States and Europe.
ENROLL NOW AT VERY LOW COST. Low weekly payments. Day-evening classes. Free employment service to graduates. 54-page booklet free upon request.
MARINELLO
Paris, New York, Copenhagen. The Internationally Established.
System of Beauty Culture.
CHICAGO HEADQUARTERS.
108 North State St.
TELEPHONE STATE 5057.
National School of Cosmeticians, Inc. LICENSED BY STATE OF ILLINOIS.

Chicago Commercial College.
Stenography, $12 Mo.-Days.
GREGG, MUNSON, PITMAN.
BEGINNERS—REVIEW.
TYPING.
BUSINESS ENGLISH.
OFFICE PRACTICE.
DICTATION—TRANSCRIPTION.
BUSINESS CORRESPONDENCE.
SWITCHBOARD, $1
6 LESSON COURSE, $1.
P. B. X. HOTEL BOARDS, KEY PLUG.
COMPTOMETRY, $10
DICTAPHONE, $3.
University Trained Instructors.
SPEEDWRITING, $15
Legal, Medical Dictation. Civil Service.
Special Courses, $5 Mo.-Eves.
COME IN FOR A TRIAL LESSON.
PERSONAL COACHING.
CONVENIENT TERMS.
Free Employment Service.
DAY AND EVENING COURSES.
OPEN TO MEN AND WOMEN.
Visit, phone. 127 N. Dearborn. Fra. 4803.

"Practical plus Quality training."
BEAUTY CULTURE.
BODY CULTURE.
SELAN'S
Give You More
Practical plus Quality
Training with a Larger
Teaching Staff
Than Any Other School.
Our graduates are more in demand.
BE CONVINCED.
VISIT AND COMPARE
SELAN'S
LARGEST, MOST BEAUTIFUL SCHOOLS IN THE WORLD.
"Teaching beauty from tip to toe."
DAY AND EVE. CLASSES. EASY TERMS.
NORTH: 3744 Milwaukee-av. Pen. 0700.
SOUTH: 6404 S. Halsted-st. Nor. 2500.

THERE IS
much satisfaction
IN KNOWING YOU
HAVE CHOSEN
The Right School
OF
Beauty Culture
TRUE COMPARISON IS SWINGING THE BIG TREND TO
WILFRED ACADEMY
"Special individual budget plans make the tuition fee easy to pay."
Wilfred Academy
BEAUTY CULTURE.
9 W. Washington. State 5861

Chicago Business College.
LARGEST [25 rooms]. OLDEST [Estab. 1887]. ONLY school with five switchboards; 4 trunks. No solicitors. Our students save this in lowest rates, by week or course with the best service. Rates conform to the reduced budgets.
STENOGRAPHY
Gregg, Munson, Pitman, includes business English and spelling. BOOKKEEPING. CASHIERING. complete course 10 days. COMPTOMETER, special indiv. instruction. Switchboard-Receptionist. 2 lessons. $2.
SPEEDWRITING.
Here 9 years. Complete in 6-10 weeks. Uses A. B. C's—not a machine. Office: easiest; quickest; 80,000 users in U. S. A. Free demonstrations daily. Free placing. 15 min. from Loop; porch; restaurant. Don't be confused—our only school. Big catalog free. A well rated school gets the good calls. Days and evenings. Begin now. WALTER HARRIS, B.S., A.M., President 190 N. STATE-ST. FRANKLIN 4122.

ATTRACTIVE GIRLS
Excellent opportunity for those who can qualify for fashion modeling. Sizes 12 to 16. Small tuition fee. Free placement service.
Apply at studio at once or mail coupon for our free 20 page illustrated book.
"A FASCINATING FUTURE."
Name .....
Address .....
VERA JANE STUDIO
64 E. Jackson-blvd. Wabash 9332.

FASHION MODELS
Many wonderful positions in style shows, dress salons, sample rooms, photoposing.
WORLD'S FAIR-EST GIRLS
Be qualified for the many openings during New York World's Fair. Double opportunity—New York free placement service to Chicago Graduates. Call, visit or write for booklet TM.
Mallon-Friel Studios
32 W. RANDOLPH, 5TH FL. DEA. 3106.

Century Business College.
Investigate our Secretarial training before you select your school. Individual instruction in groups of 4. Gregg, Pitman, Munson. Beginners or Advanced. Prompt placing. Catalog. Special course for H. S. graduates.
COMPTOMETER COURSE.
Learn by actual working exper. Most complete 12 week course ever offered. Catalog.
SWITCHBOARD.
Exceptional chance to learn on five boards. TYPING incl., MANY positions. Catalog. 6th FLOOR. 30 E. ADAMS. FRA. 8478.

EARN AS HIGH AS
$10 A WEEK
WHILE LEARNING.
Scientific Swedish and Reducing Massage.
SALONS IN
Chicago—New York—Newark—Miami.
MELLQUIST SCHOOL of Scientific Swedish and Reducing Massage.
177 N. STATE. CENTRAL 6830.

HEIM BEAUTY SCHOOLS.
$65 $2 DOWN
Complete Course. Terms.
MARCEL, KIT, COSMETICS INCLUDED.
Day and Evening Classes.
DOWNTOWN SCHOOL, 6 E. LAKE-ST.
SOUTH SIDE SCHOOL, 936 W. 63D-ST.

De Lee University
OF BEAUTY CULTURE.
Come in and see Chicago's finest school or send for FREE 42 page photo booklet.
30 W. Washington. Cen. 8225

REPUTATION lives longer than any other quality of man—as has Washington's and Lincoln's. Reputation thru
MOLER COLLEGE OF BEAUTY CULTURE.
Learn now. Positions waiting. Contact by phone, card, or call. Day and evenings.
MOLER COLLEGE.
177 N. State-st. CEN. 6393.

WORLD FAMOUS FOR 69 YEARS.
E. BURNHAM
SCHOOL OF BEAUTY CULTURE.
140 N. STATE-ST. RAN. 3355.

Allied Beauticians Institute.
$55 Complete Course $55
ONLY $2 PER WK. DAY-EVE. CLASSES. Free tools, kit, theory book. State Approved. 5 N. WABASH. 7th floor. DEA. 6818.
A PROFESSION:
SWITCHBD., LIVE BOARDS, RECEPTION. Letters prove placements. Many calls. Only schl. 4 latest boards, 9 da. or eve. Visit Am. Schl., Field's Annex, 24 N. Wabash. Cen. 6647

Hostesses-Waitresses.
Trained for all exclusive dining places. NATIONAL HOSTESS WAITRESS SCHOOL 4th fl., 140 S. Dearborn [at Rand.] Dea. 5249

DANCING SCHOOLS.

BALLROOM Stylists, $1 private lesson; 7 private lessons, $6. No appointments necessary. Daily, 11-11; Sun., 1-11. 3361 Madison-st.

DANCE ALL STEPS. BEGINNERS! Open 1 to 11; 7 priv. lessons, $5. Sunny Carroll. 2405 Lawrence. Long. 7975.

TEACH young or old to dance. 30 N. Dearborn. R. 1106. Ran. 0015. All priv. lessons.

TO RENT—ROOMS—CENTRAL.

$4.50—WEEKLY—$4.50
Baths, showers. Plenty of heat and linens WESTON HOTEL, 355 W. Madison-st.

COMFORTABLE rooms with bath, $2 up. ATLANTIC HOTEL, Clark and Jackson.

TO RENT—ROOMS—SOUTH.

BLACKSTONE, 4920—Attr., cln., light, warm rms.; all trans.; innersprg. mattress.

DORCHESTER, 6817 — New, mod. hotel: warm, beau. furn. rs., $4.50 wk., $1.50 day.

ELLIS, 5052—Attractive rooms, reasonable rates; excellent trans. Oakland 4824.

KENWOOD, 5519—Rms. $1 day, $3 wk.; spac. mo. rate. Hotel serv.; gd. tr. Fla. 2110.

NORMAL-BLVD., 6400—ENGLEWOOD 3700.
NORWOOD HOTEL.
New double inador bed, adjoining bath. All trans. Cafe. $6 week. Also kit. apts.

UNIVERSITY, 6150—Cln., warm, comf.; inner spr. matt., clos., $3 up. Elec. ofc. bell.

YALE, 7157, 3D—Ideal for bus. person; conv., comfortable; pri. home. $9. Abe.0367.

LIVE AT THE "Y"
where you have all club facilities. Convenient to everything; L. C., bus. and surface. Full 24 hour service. Single rooms, $5.00 to $7.00 weekly. Double, $4.50 to $6.00.
Y. M. C. A.
1400 E. 53d-st. FAIrfax 5300.

60TH-ST., 315 W. [Princeton]—Newly dec. rms., $3.50-$4.50 wk.; nr. L, surf. Auto yd.

70TH-ST.—½ blk. So. Shore-dr.; quiet rm.; priv. fam.; gent.; L. C. Fairfax 1581.

53D-ST., E., 1407, APT. 4—Attr. rm. nr. ba.; pri. fam.; nr. L. C.; lady pref. $4. Fla. 6620.

Hotel Rooms.
$6 Weekly, $1.50 Daily Up.
350 new, beau. furn. rooms and bath; comp. hotel serv.; cafe, garage, theaters, shops, U. of C.; 10 min. to loop; all trans. MIR-AMAR HOTEL, 6220 WOODLAWN-AV. PLAZA 1100.

PARKLAND HOTEL,
Guaranteed biggest room value in city. $5 week. Perfect service, transportation. 1550 E. 63d-st. At Jackson Park.

HARPER-AV.—AT 54TH-ST. FAI. 7300.
HOTEL HARPER CREST.
Rooms with priv. bath, large closets. Inador bed; $7 wkly. Full hotel serv. L. C.

TO RENT—ROOMS—NORTH.

BANKS, E., 48—Large, comf. rm., twin beds, for 1 or 2; men or girls. Del. 4613.

CAMPBELL-AV, N., 6543—Attr. rm. for yng. man to shr. with same, $15 mo. Hol. 1046.

DEARBORN-PKWY.—Single-dbl. rms. avail. for bus. wom.; priv. home; reas. Del. 5104.

DOVER-ST.—Rm., also suite, for empl. cpl. in attrac. pri. home; gentiles. Lon. 7646.

DOVER, 4608—Front rm., running water, excel. trans., $3.50. Rogers Pk. 7034.

GREENVIEW-AV., 6715—Lge., lite rm.; priv. home; all trans. $3.50. Rogers Pk. 7034.

MAGNOLIA, 4727—Large, double; pri. bath. Also single room. Private home. Gents.

RIDGE-BLVD., N., 7543, 2d—Lge., attr. rm.; inn. sprg. matt.; stm. ht.; pr. flrg. 7999.

WAVELAND, 711—Comfortable newly dec. rms.; run water; $3.50 up; gd. trans.

ONLY 18 MINUTES TO LOOP.
Via L, also bus and surface. Quiet comfortable rooms, fully equipped. Cafeteria, swimming pool, gyms, etc. Singles, $4.50 up weekly; doubles, $5.25 up per person.
LINCOLN-BELMONT Y. M. C. A.
3333 N. Marshfield-av. Bittersweet 3333.

NORTH-AV. Y. M. C. A.
10 minutes to loop via nearby L; newly decorated; comfortable rooms as low as $3 a week; single, $4.25 a week.
1508 N. Larrabee-street. Lincoln 2633.

$6 WEEK UP, DAILY $1.50.
ALL ROOMS WITH PRIVATE BATHS.
WINDSALE HOTEL, 6019 Winthrop-avenue.

HOTEL CHAPMAN—4707 N. MALDEN.
All outside rooms; bath, phone; $1.50 per day, $5 a week up; nr. all transportation.

LIGHT airy front rm.—Prefer young single man; reas.; all transp. Ardmore 5358.

L'AIGLON—Planned for living studio apts.; rms., bath; reas. 22 E. Ontario.

LGE. rm.; adjoin. bath; gd. bed; nr. park, transp.; priv. fam.; man; gentile. Lon. 0514.

Hotel Rooms.
CLARK, N. 2026. MOHAWK 3460
NEW MGT. OPPOS. LINCOLN PARK.
HOTEL CLAYTON,
300 MOD. ROOMS. BEAUTYREST BEDS.
ATTRACTIVE LOW TRANSIENT RATES
$5.00 UP—PER WEEK—$5.00 UP.
FREE RADIO. 10 MIN. TO LOOP.

$5.00—WEEKLY—$5.00
Newly dec. with modern furn., gd. trans., plenty of heat and linens. 24 hour serv. STRATFORD HOTEL, 4131 SHERIDAN.

NORSTED HOTEL. 3750 BROADWAY.
Hotel service, $4.50 per wk. and up; new, furn., carpeting. Gra. 4000.

$4—WEEKLY—$4.
Newly dec.; nr. lake; all tran.; 24 hr. desk serv. Wyndon Hotel, 828 Windsor, 4550 N.

$5.50 WEEKLY, $1 DAILY.
Northmere Hotel, 4043 Kenmore. Lon. 4234.
All rooms shower or tub; bus. to surface.

TO RENT—ROOMS—NORTHWEST.

HUMBOLDT-BL., 1647—Clean, cozy rooms; very good trans.; reasonable; $2.50-$3.

HUMBOLDT-BL., 1817, 3d—Attract. furn. rm.; large porch; reas. Reasonable. Don't be confused—our only school. Big catalog free. A well rated school gets the good calls. Days and evenings. Begin now. WALTER HARRIS, B.S., A.M., President 190 N. STATE-ST. FRANKLIN 4122.

ATTRACTIVE GIRLS
Excellent opportunity for those who can qualify for fashion modeling. Sizes 12 to 16. Small tuition fee. Free placement service.
Apply at studio at once or mail coupon for our free 20 page illustrated book.
"A FASCINATING FUTURE."
Name .....
Address .....
VERA JANE STUDIO
64 E. Jackson-blvd. Wabash 9332.

FASHION MODELS
Many wonderful positions in style shows, dress salons, sample rooms, photoposing.
WORLD'S FAIR-EST GIRLS
Be qualified for the many openings during New York World's Fair. Double opportunity—New York free placement service to Chicago Graduates. Call, visit or write for booklet TM.
Mallon-Friel Studios
32 W. RANDOLPH, 5TH FL. DEA. 3106.

Century Business College.
Investigate our Secretarial training before you select your school. Individual instruction in groups of 4. Gregg, Pitman, Munson. Beginners or Advanced. Prompt placing. Catalog. Special course for H. S. graduates.
COMPTOMETER COURSE.
Learn by actual working exper. Most complete 12 week course ever offered. Catalog.
SWITCHBOARD.
Exceptional chance to learn on five boards. TYPING incl., MANY positions. Catalog. 6th FLOOR. 30 E. ADAMS. FRA. 8478.

EARN AS HIGH AS
$10 A WEEK
WHILE LEARNING.
Scientific Swedish and Reducing Massage.
SALONS IN
Chicago—New York—Newark—Miami.
MELLQUIST SCHOOL of Scientific Swedish and Reducing Massage.
177 N. STATE. CENTRAL 6830.

HEIM BEAUTY SCHOOLS.
$65 $2 DOWN
Complete Course. Terms.
MARCEL, KIT, COSMETICS INCLUDED.
Day and Evening Classes.
DOWNTOWN SCHOOL, 6 E. LAKE-ST.
SOUTH SIDE SCHOOL, 936 W. 63D-ST.

De Lee University
OF BEAUTY CULTURE.
Come in and see Chicago's finest school or send for FREE 42 page photo booklet.
30 W. Washington. Cen. 8225

REPUTATION lives longer than any other quality of man—as has Washington's and Lincoln's. Reputation thru
MOLER COLLEGE OF BEAUTY CULTURE.
Learn now. Positions waiting. Contact by phone, card, or call. Day and evenings.
MOLER COLLEGE.
177 N. State-st. CEN. 6393.

WORLD FAMOUS FOR 69 YEARS.
E. BURNHAM
SCHOOL OF BEAUTY CULTURE.
140 N. STATE-ST. RAN. 3355.

Allied Beauticians Institute.
$55 Complete Course $55
ONLY $2 PER WK. DAY-EVE. CLASSES. Free tools, kit, theory book. State Approved. 5 N. WABASH. 7th floor. DEA. 6818.
A PROFESSION:
SWITCHBD., LIVE BOARDS, RECEPTION. Letters prove placements. Many calls. Only schl. 4 latest boards, 9 da. or eve. Visit Am. Schl., Field's Annex, 24 N. Wabash. Cen. 6647

Hostesses-Waitresses.
Trained for all exclusive dining places. NATIONAL HOSTESS WAITRESS SCHOOL 4th fl., 140 S. Dearborn [at Rand.] Dea. 5249

TO RENT—ROOMS—WEST.

LIVE AT SEARS Y. M. C. A.
Rooms nicely furnished; $4.25 to $5 weekly; 24 hour service; L and surface. 820 S. KEDZIE-AV. NEVADA 3800.

Hotel Rooms.
ALCAZAR Hotel, 3000 W. Wash.-blvd.—New, modernized single and double rooms; tub or shower; dining room; free parking.
$7.00—WEEKLY—$7.00.

TO RENT—HOUSEKEEPING ROOMS.

South Side.

BLACKSTONE, 6542—1-2 rm. kitch.; $2.50 up; best trans. Must have pri. bath. Nr. 47th.

BLACKSTONE, 6030-32—1-2 rm. kit., apt. well bet.; dec.; $3 up. Also single, $2.50.

BLACKSTONE, 4950—4 rm. apt., $10; refr.; 2 bedr.; decorat. Also hskpg. rms., $4 up.

CORNELL, 5321—Attr. well furn. 3 room apt.; refrig.; also sleeping rms.; L. C., bus.

DORCHESTER, 6212-14—Desirable 1 rm. apt.; warm, clean; nr. I. C., L, surf. Adults.

DREXEL, 5000—Attr. 3 rms.; 2 beds, pri. bath, elec. refrig., newly dec.; good trans.

ELLIS, 3800—1-2-3 rm. furn., unfurn.; $3 up; Frig.; free gas; lt. slpg. rms.; gd. tran.

ELLIS, 6256-28—2 rm. apt.; real kit.; well bed; refrig., $7.50; single bakers', $5.

GREENWOOD, 4400—Attractive 1 rm. kit.; elec. refrig.; $4 sgl., $5.50 dbl. Best trans.

HARPER, 5455—Modern, wheat color furn., new rugs, elec. refrig.; 2 fr. rms., $8.

INGLESIDE, 6320—Attractive 1 rm. kitnt.; also slpg. room; nicely furnished; reas.

INGLESIDE, 6221, 2D—3 rm. apt., pri. back porch, refrig., adults, refs.; I. C., L, surf.

LAKE PARK, 4917—Clean kit. apts., pri. and adj. baths, $5 up; refrig., gas, linens, elec.

LAKE PARK, 4312—New furn. 1-2-3 rms., $4.50 up; slpg. rms., $3; fr. gas., el.; L. C.

UNIVERSITY, 6159—2 pch., refrig., clos.; also 1 lge. frt. r.; reas. Office bell.

71ST-PL., E., 1312—Attr. 2 rm. apt., pri. bm., el. rfr., real kit.; reas. Nr. I. C., surf.

65TH-PLACE, E., 1421—2½ rms., beautifully furnished and decorated; refrig. linen.

65TH-PLACE, E., 1449—Front 1 rm. kitnt.; dayl. rms.; all tr.; $4.50 Also slp. rms., $3.

North Side.

ALDINE, 517—Nicely furn. 2 rm. kits.; redec.; slpg. rms.; extra shwrs.; reas.; gd. tr.

BELDEN, 855—3 rms., steam ht., gas, light, linens. Suitable 3 adults.

BELLEPLAINE, 821—2 and 3 room real kitch.; new, dec., nicely furn.; Frig. $7-$9.

BRIAR-PL., 733—Warm, clean apts; 2 rms., $5. Sunnyside 4th. Nr. Sheridan-rd.

CAMBRIDGE, 2827—Nr. Diversey-Linc. Pk., 1-2½ rm. apts., sleep. rs.; $2.50 up; clean.

CLARK, N., 2330—Mod., comnl. furn. 1-2½ rm. kitnts.; frig.; 15 min. loop. $7-$8.

CLARK, N., 1904—Opp. Lincoln pk.; 15 minutes to loop; 1-1½ and 2 rms.; $5 up.

CLEVELAND, 2033—2 outside well furn. rms.; inador bed; frigid.; suit. for couple.

DEARBORN, 828, N.—1 mod., attr. hskpg. rm., 1 sgl. sleeping. Reas. Resp. home.

ELAINE-PL., 3430—Nr. Roscoe; attractive lg. 2 rm. apt.; semi-priv. bath; frig.; $8.

FULLERTON, 510—2 rm. suite, 1st fl., comfortably furn., frig. Nr. park. Reasonable.

FULLERTON, 444—2 rms.; refrg., some with bath, $8.50 wk. Also 1 rm. hskpg., $6.50.

GRACE, 719—Beau. furn. 1 rm. kits., $4 up. 3 rms., priv. bath, real kitchen, frigid.

HALSTED, N., 2242—Newly decorated large front rm., suit. for 1 or 2. Good trans.

KENMORE, 4244—3 rm. apt.; Frig.; priv. bath; frt. 2 rm. apt., Frig.; also slpg. rm.

KENMORE, 4727 and

REAL ESTATE—APARTMENT BLDGS.

South Side.

4000 DREXEL-BLVD.—Lot 45x80; 3 story brick; 5 shops, 21 apts. Annual rental $8,400.00. Price ....$30,000.00 R. M. O'BRIEN & CO. 111 W. Washington-st. Rand. 3062.

1122-24 E. MARQUETTE-RD.—N. E. cor. Minerva. 12 flats, 4 garages. Rents $3,424; $20,000. S. YONDORF & CO., INC., 134 N. La Salle-street.

2 APT. bldg. on 75 ft.; 2 car gar.; h. w. ht.; tile baths, shwrs.; stoker furnace; 3 pt. lndry. tubs. 6932 S. Loomis. Rep. 1326.

MODERN 3 apt. brick—Near 80th-Phillips; $11,500; tile bath, extra lavatory; 3 car brick gar.; side dr. $2,500 dn. Rad. 7301.

$950 DOWN—De luxe 2 flat 5-5, nr. 79th-Wolcott; rent pays bal.; by app't. Hem.7900.

2 FLAT frame—Good cond.; 6-6 rms., 2 furnaces; cheap. 5730 S. Loomis. Pros. 5565.

9 APTS.—Inc. $7,000; North Hyde Park; price $27,500. Hyde Park 7000.

Southwest Side.

PUT YOUR WASTED YEARS . . . . . . Behind you! This 3 apt. bldg. is the price of a bungalow 10 years ago at the bargain figure of $9,500! Octagon front; 3-5's; tile baths; 3 car brick garage. Phone Mr. Krueger. Rad. 7300. DONALD F. MOORE. 7748 S. ASHLAND.

North Side.

45 APTS. AND 3 STORES

Consisting of 3s, 4s, 5s, 6s. Present income $28,020. Exc. loc. Gd. trans. $17,500 down. Balance over 20 years. Curran & Cain. Mr. Gribble. 4545 Broadway. Lon. 2820.

ROOMING HOUSE.

Fine Uptown Location. Brick Bldg. Only $9,500. ARTHUR KRUGGEL & CO. Lon. 5531.

RAVENSWOOD SIX FLAT.

4 6s, 2 5s, sun parlors, Kewanee boiler; 2 garages; rents for $3,696 a year; price only $16,500. Mr. Brown, J. C. Bowers Co., 4628 Broadway. Longbeach 8833.

12 APT., WANT OFFER.

Beau. cor. bldg. Devon-Western section. All 4 rm. apts.; new stoves. Rental $7,150. Walter T. Larson, 5159 N. Clark, at Foster.

LOVELY 3 FLAT—6 rms.; large lot; best location; $8,500, terms. JOHN J. KERN, 1520 Devon. Sheldrake 8600.

701-703 BELMONT-AV.—S. W. cor. Orchard. 18 flats, rents $7,740; $33,000. S. Yondorf & Co., Inc., 134 N. La Salle-st.

$16,750, FULL price, buys cor. 5 apt. Brick. 4 and 5 rooms. Phone Randolph 0960.

3 FLAT, oct. br.; 5 rm.; stm. ht.; $1,750 dn. will han. Dette, 1922 Irv. Pk. Buck.2015.

ROG. PK.—19 apts.; 6-2's; 13-3's; A1 cond. G. E. Income $8,200. Bargain. Sup. 7912.

INVESTIGATE—37 flats; $8,000 cash; money back in 2 yrs.; rent $16,800. Long. 5332.

2 FLAT—6 rms. ea.; brk.; stm. ht.; arch. door; screen pch. Exc. tr. Reas. She. 3168.

2 FLAT brk.—6-6 rms.; 2 hting. plants; 2 c. gar.; nr. Grace-Oakley. $7,500. L.V. 0478.

THREE 5 rm. flats, good income; $3,000 dn., bal. monthly. 1120 Addison. Div. 9139.

6 APT.—5 and 6 rms.; Rogers Pk.; nr. lake; inc. $4,200. Pr. $16,000, terms. Bri. 2234.

Northwest Side.

LESS THAN 4 TIMES.

3332-34 POTOMAC-AV.

10-4 room apartments, 13 years old; yellow brick; G. E. refrigerators, showers, inadors in all apts., Kewanee boiler. Income $4,745; price $18,500. E. & S. Loewenstein Co., Longbeach 4614.

SACR. acct. illness—Mod. 2 flat brk.; stm. ht.; elec. refrig.; arched doorways; A1 cond.; pri. party. Key. 0559. 3222 Warner

8 FLAT—Corner 8 4's; yellow brick; 11 yrs. old; good income. Price reasonable; good tran. Call for appt. Kil. 3613. 9-10:30 a.m.

12 APT.—All 4's; el. refr. 4 x rent. $5,000 cash req. Mr. Wolbach Jr. Irv. 1808.

2 APT. brick; sun parlor type; gar.; N. Austin loc.; $6,500; terms. Berk. 0600.

2 FLATS, 2 h. w. plants. Montana near Laramie; bargain; $8,800. Ph. Cent. 7798.

ATTR.—5-6 r.; inc. $90 mo.; 2-car gar.; E-Z tms. $7,000. 4437 Troy. Wells. Cen. 3966.

West Side.

46 APT. bldg.—Facing Garfield Park; 2 and 4 rooms; 18 yrs. old; G. E. refr.; stoker; sell 3½ times income. Van Buren 8676.

3 APT. BRK., nr. Washington-blvd., W. of Crawford. Stm. ht. Only $5,750. Aus. 1100.

REAL ESTATE—BUSINESS PROPERTY.

Southwest Side.

OWNER MUST SACRIFICE.

Merchant tailoring business established 16 yrs. 2 story brk. bldg., store, and 5 rs. H. W. ht. 35th-st. nr. Damen. Only $6,500. Terms. Shalon. Hem. 8300

North Side.

8 STORES, 16 apts.; inc. $11,300; pr. $42,-500. $16,000 cash, bal. 4½% mtg. Consider small trade. Beron, Dear. 8374.

REAL ESTATE—HOUSES.

South Side.

7749 CALUMET.

IN ST. DOROTHY'S PARISH. 5 room brick bung. Ready to move. Only $600 down, balance monthly. Phone Mr. Geisler for keys.

WM. E. MOSBY & CO., INC.

EVERYTHING IN REAL ESTATE. 8032 Cottage Grove-av. Rad. 0100.

10% DOWN, BALANCE 15 YEARS.

HOLC Properties.

Sutton & Peterson, Inc.

8126 Cottage Grove-av. Aberdeen 5111.

BRAINERD—6 rm. brk. bung. nr. schools, stores, R. I.; 48 ft. lot, side drive; canv. walls, insul.; refrig.; $6,500. Bev. 7947.

8425 S. INDIANA-AV. New home open for inspection. PETERS. 7923 South Park-av. Rad. 6800.

EXTRA nice 5 rm. octag. frt., side entr. bung.; glsd. pch.; gar.; 76th and Perry; 38 ft.; low tax. Hyde Park 7000.

COMFORTABLE 7 rms.; h. w. ht.; $3,250; 76th and Normal; low tax. Hyde Pk. 7000.

$800 DN. parmt. takes 6 r. brk. bung.; h. w. ht.; 1 yr. old; nr. R.I.; FHA. Ced. 1604.

BEST BUY IN BRAINERD BUNGALOW. Only $4,950. Terms to suit. Bev. 8286.

$5,500—77TH-ADA; 6 rm. bungalow; hot water; garage. Modern. Stewart 3601.

6 RM. frame, $3,500—2 bathrms., h. w. ht.; gar.; near 70th-Damen. Wentworth 0689.

Southwest Side.

YOU BE THE JUDGE,

but be sure to see the evidence today. This 6 rm. brk. bung., h. w. ht., steel const., roomy floored attic, nr. 55th-Homan is such a buy at $5,300 that some one will snap it up quick. Why not you?

F. H. HALVORSEN CO.,

3145 W. 63D-ST. HEMLOCK 4300.

6542 S. SACRAMENTO.

OPEN FOR INSPECTION. New model 5 rm. brk. res.; latest design.

FORCED TO SELL AT ONCE. Beaut. 5 rm. bung. with 2 extra bedrms. oil h. w. ht., tile bath; 50 ft. lot; gar. Only $7,500. 10750 Artesian or Yards 0808.

$750 DOWN buys 5 r. fr. cott. Furn. ht.; wide lot; 2 r. att. 6629 S. Oakley-av.

North Side.

7 RM. brick bung.; large, light rms.; 1½ baths, h. w. ht., gar., side dr., nr. Granville. Mtg. $5,600; equity $1,650. Bri. 3507. JACOBS & JACOBS, INC. 2750 DEVON.

UNUSUAL cor. 6 r. bung., glass pch, tile ba., roof, attac. gar.; copper gutters; h. w. ht. 36x125. Pr. $8,750. J. J. Gubbins, Rog. 5500.

OUR mod., luxur. home—"Sunshine House" stands on cor. lot, guarded by lovely old trees. Must sell at ½ its value. Edg. 1111.

1515 LUNT-AV.—7 BEAUT. RMS. Lge. lot; nr. Morse L sta.; $7,950. She.8820.

Northwest Side.

WILL SACRIFICE MY ENGLISH TYPE Sauganash residence, tile kitchen and bath, extra lavatory, H. W. heat, garage, large lot, natural fireplace. Only $7,950. GRINDLE REALTY EXCHANGE, LTD. 5693 Lincoln-av. Longbeach 7100.

$25 PER MONTH, which includes interest, buys nice little home in good condition near Irving Park and Central; price $3,850; small down payment, low taxes. S. O. Stone Co., 4503 Milwaukee. Pen. 2979.

$450 CASH and $32 month buys dandy frame bungalow on 35 ft. lot in fine North Austin location; 6 nice rooms. ALBERT F. KEENEY, REALTOR. 5612 NORTH-AV. MERRIMAC 4300.

CAREFUL buyer—Choose your new home from this group of 32 now offered on Normandy, Natoma, just N. of Belmont. A. J. Schorsch & Co. 6059 Irving Park-blvd.

YOUR rent money will buy 5 rm. brk. bung.; h. w. ht., side drive, wide lot; N. of Fullerton, west of Cicero. Ph. Columbus 1071 or call at 5152 Division-street.

5 RM. fr. cottage; st., alley pvd., paid; nr. Irving-Laramie; pr. $2,250; $500 cash. JOHN KROHN CO., 5339 LAWRENCE.

5 RM. brick bung., furnace ht., 2 car gar.; price $5,500, cash $550; balance terms. GREGOR, 4200 Lawrence-av. Pal. 1461.

6 RM. English type brick res.; 1½ baths; 31x150; h.w. ht.; all mod. Reas. Mer.8587.

4317 N. KOSTNER—8 rm. res.; h. w. ht.; lge lot; s. dr. $4,350. Cash. $350. Pen. 7112.

NEW 5-6 rm. brk. res. $2,650 up. Wide lot. $150 cash. Model. 5454 Canfield.

OCT. bk. bung. H. W. ht. $5,000; tms.; 2 fl. br., 6-6 rs., dbl. bk. gar., $7,750. Pal. 7201

THE surprise is yours if you inspect the model home at 5219 N. Mason-av.

6 RM. income home—2 baths, hot air; wide lot; choice loc.; reas. Pal. 4652.

BARG.—5m. cott. and gar.; lot 60x125; price $1,750; $350 dn. $20 mo. 8000 Belmont-av.

West Side.

FORECLOSURE—Bargain, 10 rm. frame, 2 car gar., 2 baths, h. w. ht. Choice Austin location. Bargain. Phone Avenue 1924.

HOUSES BUILT TO ORDER.

BEAUT. arch. brk. bung., $3,950. No down paymt. Model app. 3558 Archer. Op. Sun.

SEE OUR MODEL HOMES. Fagerstrom, 6205 Milwaukee. New. 2060.

Test Your Facts

Here are the correct answers to the "Test Your Facts" questions on today's editorial page:

1. [b] Tudor.
2. [c] Johann R. Wyss.
3. [c] Maryland.
4. [c] 90 years old.

REAL ESTATE—VACANT.

South Side.

CLEAR LOTS, $69 each; $1 down, $1 week. Taxes paid in full. No assessments. Streets dedicated. Electricity available. Free Chicago Title & Trust Policy. FRANK DE LUGACH, 2339 W. 95TH-ST.

REAL ESTATE—SUBURBAN—SOUTH.

Beverly Hills—20 minutes to loop.

FORCED LIQUIDATION—50x136¼, S. Hamilton-av. at 90th, Beverly. This highly restricted res. vacant, $3,500, worth $6,500. Address J E 22, Tribune.

N. OF 95TH—6 large rms., breakfast rm., garage. A1 condition; $10,500. Bev. 5000.

Midlothian—31 minutes to loop.

EVENING INSPECTION—This 6 rm. modern little castle has all impr. a wife can pray for; 4 rms. compl.; 2 up unfin., $2,990, with lge. lot. $25 mo. Sm. dn. pyt. The surprise kit. will please your wife. Be your own salesman; we haven't any. Ask for Economy Home keys and make your own inspect. or spend 10c and Ph. Blue Island 3641. Open eves. till 10; R. I. and bus. Jennings, 3800 W. 147th.

6 RM. Colonial home—4 compl., 2 up unfur.; air cond.; a real sensible comfort. home nr. sta., schls., strs.; $23.50 mo.; only $3,500. FHA. Jennings, 3800 W. 147th. Open eves.

$250 DN., $20 mo.; 5 rms., bath, garage; lg. trees on ½ acre; 3 blks. sta. $2,400. Jennings, 3800 W. 147th-st. Open eves.

General—Suburban South.

UNBELIEVABLE.

Brick, 2 bedrm. home to your order, incl. impr. lot; 2½ blks. for I. C. sta; $350 dn. FHA plan, $23.58 mo. Full price, $3,330. 5 only. Act. now. Write or phone. JOHN R. ROBERTSON & CO. Est. 1888. 7 S. Dearborn-st. Randolph 9210.

7 ROOM 1½ story Cape Cod cottage, 5 rooms, bath on 1st floor, 2 rooms, 2d flr., ample closet space, basement, hot air heat, 2 car garage, 60x125 lot. Near stores, school, station. $3,950. $350 cash, $35 mo. Address X O 238, Tribune.

FOR SALE—3 apt., 6 rm. brk. bldg.; $120 mo. inc.; $8,200. Address X C 373. Tribune.

REAL ESTATE—SUBURBAN—NORTH.

Evanston—15 minutes to loop.

6 RM. brick—1½ baths; gas ht., nr. Willard school. $8,750. Rog. Pk. 0271. Uni. 0283.

Niles Center—31 minutes to loop.

3 APARTMENT BUILDINGS. NILES-WESTCHESTER REALTY CO. 4120 OAKTON-ST. Niles Center 2600.

Wilmette—22 minutes to loop.

RED brick Georgian colonial—Slate roof, beaut. evergreen landscaping; impressive entrance hall, spacious liv. rm., tile floored breakfast rm., 3½ baths, finest loc., nr. lake. Genuine bargain at $28,000. R. M. JOHNSTON & CO., Opposite L term. Phone Wilmette 444.

EAST SIDE WHITE DUTCH COLONIAL. 6 rms., lot 50x186. $7,800. Gre. 2700.

Winnetka—21 minutes to loop.

OFFER $14,500—4 bedrms., 3½ baths. S. E. Colonial, oil. B. & G., sun rm. Winn. 254.

REAL ESTATE—SUBURBAN—N. W.

Arlington—39 minutes to loop.

BEAU. 7 rm. res., double garage, 66 ft. frontage; furn. ht.; exc. trans. No assess. 30 mi. N. W. Call Village 8488, evenings.

Des Plaines—23 minutes to loop.

100X180 HOMESITE, restr. $100 dn. Build to suit, $3,395. Address X K 565, Tribune.

Mount Prospect—26 minutes to loop.

NEW HOMES AT PROSPECT HEIGHTS. PRICES $4,250 TO $5,600. RT. 54, 2 MI. NORTH OF MT. PROSPECT. SMITH & DAWSON. STATE 3861.

Park Ridge—19 minutes to loop.

NEW 6 rm. Colonial homes, 1000 and 1014 Chester; open for inspection Sunday, 1-5. L. C. Zillman Bldr., Sheldrake 8531.

MUST sell my 2-50 ft. lots in most beautifully developed residential section. Address X H 58, Tribune.

General—Suburban N. W.

ATTRACTIVE large homesites; close to N. W. station. Price includes improvements of streets, water, etc. 30 minutes to loop. FHA approved. Address X X 233, Tribune.

WILL sacr. to responsible party new Cape Cod home on acre garden soil, $3,650. Cash req., $450; bal. $35 mo. Hickey, 4222 W 26th-st. Lawndale 7366.

DON'T buy acres N. W. or West until you see our ¼ to 10 acre bargains. Send for price list. Address X S 235, Tribune.

REAL ESTATE—SUBURBAN—WEST.

Austin—14 minutes to loop.

3 APT. brk., $11,000—Oct. front, showers, refrig., sleep. porches; all large rms. in perfect cond. $3,000 cash will handle it. Act quick—this is a bargain. C. H. Adams & Co., 5152 Division. Col. 1070.

CENTRAL Aus. 6 rm. res. in excell. cond. H. W. ht., 2 c. gar. Brings $10 mo. Lge. light bedrms. with spacious closets. Floored attic. Low price of $4,650. Pilgrim, 5637 W. Lake. Aus. 1680. Vil. 5100.

MOD. brk. 2 flat; 5 and 6 rms.; separate heating plant; 2 car gar.; 40 ft. lot; nr. Austin-bl. L tr. $6,500. Tms. Aus. 0540.

Berwyn—17 minutes to loop.

OCTAGON FRONT SMASHOUT! 6 rm. brick bungalow; extra large rms.; h. w. heat; $6,250 or best offer! Kohout Bros., 6200 W. Cermak. Cra. 5800.

BEST bargain in Berwyn—$5,200 buys 6 rm. brick bungalow. 6416 W. 28th-pl.

Hinsdale—27 minutes to loop.

$55 WILL start you. Full price $1,495; 4 rm. house, inc. large lot, bath rm., fix., some inside work needed; $18 month; must have steady job. Address H G 101, Tribune.

La Grange—21 minutes to loop.

5 RM. house—Firepl., porch; completely insulated; 2 car garage. 4 N. Poplar-pl.

Lombard—26 minutes to loop.

$500 DOWN—$39.87 per mo. including interest, principal, taxes, and insurance for 5 rm. English type bung. Only 11 years old. 50 ft. lot; price $4,750. Pen. 2600.

General—Suburban West.

6 RM. COLONIAL HOME.

Price $2,995, including 10,000 sq. ft. of ground. A few minutes from city limits, 4 rms. downstairs complete except painting. 2 rms. upstairs unfinished. Hard surface streets, electricity. Small down payment and $20 per month accepted from responsible party. Address H G 54, Tribune.

NEED money—Must sell old country style home; newly built on hilltop overlooking beautiful scenery; heavy woods; fine natural lake, sand bch.; fine fishing; 2½ hrs. Chgo. $1,800; tms.; worth over double. ADDRESS X M 281, TRIBUNE.

SEND for particulars as to how you can own your home on easy monthly payments. No obligation. This ad may mean your future independence—try it. ADDRESS X O 415, TRIBUNE.

YOUR home, $25 dn., $21 mo.—5 rms., all complete, on ¼ acre; pr. $2,800; stores across st.; school on prop.; Aurora-Elgin and N. W. trans. Address X H 57, Tribune.

INVESTIGATE western suburbs for best buys. See us in Riverside, La Grange, Western Springs, Hinsdale. HENRY A. MILLER.

REAL ESTATE—ACRE PROPERTY.

WOODS AND WATER.

70 acres, half heavily wooded, 2 blocks from Lake Michigan, 39 mi. North in Lake County, Ill. Some lake frontage. Sell all or part, $325 per acre. Desirable for large estates or investment. Write owner for full details. Address G P 310, Tribune.

REAL ESTATE—RESORT PROPERTIES.

Illinois.

Own a Forest Preserve

of your own on the North Shore overlooking Lake Michigan, 39 mi. North. About 35 acres of woods to be liquidated in tracts of 1 acre or more for as little as $350 per acre on terms of $75 cash—$5 mo. A beau. spot for summer or permanent home. Address H G 140, Tribune.

NEED MONEY.

Will sacrifice lovely lake cottage on beautiful private restricted lake; $950; including furniture. Small down payment. Balance terms. House insulated with Celotex. Exceptional barg. Address T O 112, Tribune.

BARGAIN—Must sell lake cottage, built last summer. Sink, cabinets, inside toilet, electricity, etc.; 38 miles N. W.; spring-fed lake; sand beach; real fishing; good shopping and R. R. trans.; $895, terms to resp. party. Address H G 52, Tribune.

4 ROOM home and boat on Chain o' Lakes. Private wooded; fishing, hunting, winter sports; 45 min. to loop; only $625; part cash, $2.50 wk. Address Y 379, Tribune.

DIRECT from farmer—Chain o' Lakes; 50x150 ft. lake lot, $295; terms $2 a wk.; 4 rm. hse., $595. Address G C 400, Tribune.

LOVELY cottage—Priv. scenic lake; 40 mi. N. W.; for quick sale, $750, 20% down. $12 month. Address X H 60, Tribune.

SACR. lake cott., furn., $775; easy terms; 45 mi. Chicago. Address G E 401, Tribune.

Wisconsin.

REAL sacrifice—4 room cottage and large screened pch., $725; worth $1,500; built for all-year use on large lake; sand bch.; real fishing; 2 hour drive. Easy terms. ADDRESS X O 237, TRIBUNE.

SACR. new cott., boat, $500; inside toilet; large Wis. lake. Address Y A 76, Tribune.

REAL ESTATE—RESORT PROPERTIES.

Wisconsin.

MUST SELL.

Beautiful 4 room cottage on an unknown large, natural spring fed lake; only 59 miles northwest of Chicago; $695 complete. $100 cash, $12 per month; no trade. ADDRESS X O 245, TRIBUNE.

AT FORMER PRIVATE ESTATE. Hard to believe unless seen; 60 mi. N. W.; winter sports as well as summer, at clear spring fed lake; sand beach; great fishing; modern cottage on lge. lot; screened porch, inside toilet, etc.; only $650; terms; restr. Address F N 182, Tribune.

REAL ESTATE—FARM LANDS.

Illinois.

FULL PRICE $1,595

Pays for 4 rm. home and 20,000 sq. ft. of rich black soil. City conveniences, hard surface streets, electricity. Suitable for raising chickens, gardens, etc. Interior of home needs finishing. Monthly payment, $20.00; small down payment. ADDRESS H G 53, TRIBUNE.

RICH BLACK DIRT FARM.

Almost 5 acres on paved county lane road, convenient to Lawrence-av. and River-rd. Price $975, $200 cash, $15 mthly. Address G P 304, Tribune.

POULTRY OR GARDEN TRUCK FARM—Few minutes S. W. of city limits; just off Archer-av.; faces paved road; electric; nr. school and bus to loop. Price $675; $150 cash, $10 mo. Address H K 102, Tribune.

CHICKEN farms—9,000 sq. ft.; 25 min. west of loop; ONLY $99 FULL PRICE; PAY $1 WEEKLY. Address Y 214, Tribune.

Indiana.

ABOUT 2 acre farmette; unimpr.; 1 hr. Chicago; $375. Address X H 497, Tribune.

Michigan.

FREE LIST FARM BARGS.—S. W. Mich.; all kinds. Interstate Farms, 35 S. Dearborn.

20 A.—S. Mich.; 5 r. hse., henhse.; good soil; $700; pt. cash. Roessler, 140 S. Dearborn.

Wisconsin.

RAILROAD LAND GRANT LANDS, $4 TO $5 per acre for good farm land adapted for dairying, live stock, and grains. Good roads, water, towns, and markets. Send for booklet No. 5. R. S. Clear, Land Dept., Soo Line Minneapolis, Minn.

Miscellaneous.

FOR SALE—Large farms, easy terms. Virginia, North Carolina, South Carolina and Georgia. Elliott Pool, Raleigh, N. C.

INDEPENDENCE, security, freedom for sale. Big 64 page farm catalog, 10 states, free. United. 7 E. South Dearborn. State 7975.

REAL ESTATE WANTED.

Apartment Buildings.

WANT LARGE APARTMENT PROPERTIES. FRANKENSTEIN & CO., 110 S. Dearborn.

Farms and Acres.

GUN CLUB wants 10 or more acres, S. or S. W. of Chgo. Address X Y 431, Tribune.

Houses.

QUICK results for owners wishing to cash out reasonable priced homes, bungalows, cottages, 63d to 95th-st. Kiser, Sims, Stansbury, Argile of McClun's, 217 W. 63d-st. Went. 1844. Established 1883.

WANT 5 or 6 rm. house—So. side or So. suburb. Loop transp. Moderate down payment. Address X C 395, Tribune.

HAVE BUYERS for bungalows and 2 flats northwest. Must be in good condition. GREGOR, 4200 Lawrence-av. Pal. 1461.

NO. SIDE—From owner; 6 or 7 rm. home, gar. For cash. Address X C 392, Tribune.

REAL ESTATE FOR EXCHANGE.

Apartment Buildings.

10 APTS., Austin-blvd. N. of Madison-st., Oak Park. Sell or exch. mtg., 4%. Equity $10,000. Owner. Address Y 303, Tribune.

TRADE good 2 flat brk. for cottage, bungalow or larger. Lots or farms. Laf. 0909.

Business Property.

WILL exchange 4 stores on Cicero-av. and CASH for larger apartment building. CICERO REALTY CO., 407 S. CICERO-AV.

Other Cities.

DETROIT—Corner income property, 2 flat, 2 car gar.; steam heated; for W. Side Chgo. or suburb. prop. Euclid 8706.

REAL ESTATE LOANS, MORTGAGES.

WILL BUY Seasoned mortgages and contracts.

First Federal Savings & Loan Assn., Cent. 8100.

130 S. LA SALLE-ST.

MONEY TO LEND on brick or frame residences or income property, city or suburban; long term; monthly payment. Rate 4½-5-5½%. Prompt, reliable service. Small expense. Address Y 237, Tribune.

Reorganization—Construction. and FHA Loans.

HEITMAN TRUST CO.,

3d Floor. 10 S. La Salle-st. Fra. 2400.

HIGHEST CASH PRICES PAID FOR MORTGAGES on South Side property. Money to loan at current low rates. WM. L. SHARP & CO., 237 W. 63d-street.

BROOMELL Brothers—First mortgages since 1904. Quick action assured to individuals or brokers. 111 W. Washington, Ran. 9121

PEOPLE'S MORTGAGE CORPORATION. Study our Sunday ads. Brunswick 6200.

WILL buy mortgages on farms within 50 mi. Chicago; give det. Address Y 337, Tribune.

WE PAY HIGHEST PRICES FOR DEFAULTED mortgages. Rogers Park 8073.

CASH for real estate, bonds, certificates, and other securities. Call Carey, Cent. 4569.

STOCKS AND BONDS.

WE BUY REAL ESTATE BONDS, MORTGAGES AND CITY JUDGMENTS. Weissburg & Co., 134 N. La Salle. Ran.1187.

BUYERS—REAL ESTATE BONDS, STOCKS. Goven-Eddins, 11 S. La Salle. Fra. 3345.

LEGAL NOTICES.

SEALED PROPOSALS ENDORSED: Proposals for University Power Plant, University of Illinois, Champaign, Illinois, Divisions D-D and E-E, will be received by the Board of Trustees of the University of Illinois, at the offices of Sargent & Lundy, Incorporated, 140 South Dearborn street, Chicago, Illinois, until 2 o'clock p. m., C. S. T., March 13, 1940, and publicly opened and read aloud at that hour. The divisions are as follows:

DIVISION "D-D": The furnishing, delivering, and applying of insulation.

DIVISION "E-E": The furnishing, delivering, and erecting of Miscellaneous Steel and Iron.

Proposals may be submitted for any complete Division, but not for a part of any Division.

Certified check or bank draft, payable to the Board of Trustees of the University of Illinois, in an amount not less than three per cent [3%] of the bid shall be submitted with each proposal; such checks for each Division will be held until contract has been executed, but not later than sixty [60] days after opening of proposals.

Bid Documents will be prepared by Sargent & Lundy, Incorporated, within 24 hours after receipt of application therefor, and may be obtained at the offices of the Corporation, 140 South Dearborn street, Chicago, Illinois, up to 4 p. m., C. S. T., March 6, 1940, on deposit of thirty-five dollars [$35.00] for each set. Deposit for one set will be refunded upon its return in good condition within thirty [30] days after contract has been signed. Fifteen Dollars [$15.00] each will be refunded for all other sets so returned.

Successful bidder will be required to furnish satisfactory Performance Bond.

The Board of Trustees of the University of Illinois reserves the unconditional right to reject any or all proposals.

THE BOARD OF TRUSTEES OF THE UNIVERSITY OF ILLINOIS.
SARGENT & LUNDY, INCORPORATED.

JEWELRY, DIAMONDS, OLD GOLD, ETC.

CASH FOR OLD GOLD.

DIAMONDS, PAWN TICKETS, GOLD TEETH, JEWELRY, SILVER. MEMBER Chicago Association of Commerce. CHICAGO GOLD SMELTING CO., 37 WABASH-AVENUE. 3D FLOOR.

52/100 KT. DIAMOND. Exceptionally brilliant, beautifully mounted in new yellow gold ring, 4 large blue white diamonds in mounting. SPECIAL..........$37.50 Diamonds, Pawn Tickets, bought for Cash. THE U. S. LOAN BANK. 10 N. CLARK-STREET, 6TH FLOOR.

1.75 CT. Dia. Bl. wh. lds. plat. rg., $175. GTS. Y. G. Rg., 3 Bl. Wht. Dia. wh. 1.25 ct., $125. 1.25 Ct. Dia. Bl. Wht. Am cut lds. rg., $115. LEVINSON'S Loan Bank, 739 N. Clark-st.

CASH IN DIAMONDS, GOLD, WATCHES. ROMACK GOLD REFINING CO. 7 W. MADISON AT STATE. R. 501 5th fl.

CREDIT TERMS IF DESIRED. On out of pawn Diamond Bargains. CHICAGO STATE PAWNERS 26 N. Clark

SELL YOUR OLD GOLD TO THE OLD RELIABLE UNITED SMELTING WORKS. 39 S. State, corner Monroe, 4th floor.

DIAMONDS, OLD GOLD, PAWN TICKETS. Silver bought. JEWELERS EXCHANGE. 32 N. STATE-ST., 11TH FLOOR.

1.02 CT. DIAMOND; PERFECT lady's rg. $95 L. J. Butler, Prudential Loan, 133 N. Clark.

CAMERAS AND OPTICAL GOODS.

CAMERAS, Projectors, Enlargers, $1 week. We buy, trade, rent. Op. Tues., Thr., Sat. 9. Sun. 4. Bolotin, 729 Roosevelt. Can. 7144.

B&H GRAFLEX, Korelle Argus, Revere, etc. Much as 2 years to pay. Open eves. to 9. Sun. to 3. General, 2308 Devon. Hol 6200.

SPOT CASH FOR YOUR CAMERA. CHICAGO CAMERA CO., 2324 S. Michigan.

GIVING up hobby; dark rm. needs for sale. Herman, 2100 N. Halsted, 2d frt., Apt. 5.

WANTED—4x4 cm. Rolleiflex. Cash. Phone Forest 4017.

PARCEL POST AND EXPRESS.

Farm, Dairy, Nursery Products.

WHITE eggs—58 lbs. case up; 24c dozen in case lots. 1536 S. 13th. Maywood 5018.

LOANS—PERSONAL AND BUSINESS.

Personal Property and Salary.

Salary Loans $25 TO $300 On Your Signature Only

NO ENDORSERS—NO MORTGAGES. ONLY YOU SIGN.

MAKE YOUR OWN REPAYMENT TERMS—1 TO 20 MONTHS TO PAY.

BORROW WITHOUT THE KNOWLEDGE OF YOUR EMPLOYER, FRIENDS, OR RELATIVES. COMPLETE PRIVACY.

—ALSO—

FURNITURE LOANS. ONLY HUSBAND AND WIFE SIGN.

AUTO LOANS. NO INSURANCE—NO RECORDING.

Phone for Your Loan then immediately call in person at office and obtain the money.

LOCAL LOAN CO.

UNDER STATE SUPERVISION.

—Loop Office—

7 W. MADISON at State. RAN.8400. ASK FOR MR. KERWIN, MGR.

—South Side—

4658 S. Ashland at 47th. YAR. 4870. ASK FOR MR. MALONEY, MGR.
821 W. 63d, near Halsted. ENG. 7800. ASK FOR MR. WHITE, MGR.
7912 S. HALSTED at 79th-st. RAD. 4500. ASK FOR MR. MITCHELL, MGR.
11054 S. MICH. at 111th-st. PUL. 7500. ASK FOR MR. MARKHAM, MGR.

—West Side—

8 N. OGDEN at Madison. HAY. 4700. ASK FOR MR. O'BRIEN, MGR.
1 N. PULASKI [Crawford]. KED. 5900. Oak Park Phone EUClid 6163. ASK FOR MR. SALS, MGR.

North Side—

1212 N. ASHLAND at Milw. BRU. 3100. ASK FOR MR. TAYLOR, MGR.
4013 MILWAUKEE [Klee Bld.]. AVE. 1400. ASK FOR MR. FLANAGAN, MGR.
4701 N. WESTERN at Leland. LON. 2161. Evanston Phone GREenleaf 5100. ASK FOR MR. BURR, MGR.

CASH LOANS $10 TO $300

REDUCED RATE LOANS save you money. Monthly rates reduced to 2½% on loan balances of $150 or less and 2% on loan balances above $150.

LOAN.	AVERAGE MONTHLY PAYMENTS.* [Including interest.]
$ 50	$ 3.16
100	6.32
150	9.47
200	12.59
250	15.67
300	18.73

*20 PAY PLAN.

Phone us for payments on other amounts. No credit inquiries of riends or relatives. Applications received by personal call, letter, or telephone will receive immediate attention.

COMMONWEALTH LOAN CO.

3166 Lincoln-av., R. 224. BITtersweet 3360
4803 Lincoln-av., R. 208. LONgbeach 3456
1791 Howard-st., R. 312. ROGers Park 0754
4013 Milwaukee-av., R. 307. AVEnue 0443
6306 Cottage Gr., R. 305. HYDe Park 0604
749 W. 63d-st., R. 200. ENGlewood 1711
1 N. Pulaski-rd., R. 415. Van Buren 5040
137 N. Marion, Oak Pk. Aus. 2624-Vil. 6886
6428 Cermak, Berwyn. Law. 2882-Ber. 371
Under State Supervision.

For Quick Cash

Phone Loan Corporation

Just a phone call, then come in—your money will be ready.

"the SIMPLIFIED plan"

Provides cash up to $300 on furniture, automobile or salary.

Automobile license fees financed

4 convenient offices:

LOOP
160 N. La Salle, Rm. 325. Ran. 3333. Park free at 120 W. Lake Garage.
NORTHWEST.
2801 Milwaukee, 2d fl. Spa. 2700. Open Tues. and Thurs. eves. until 8.
NORTH.
1737 Howard-st., 3d flr. Rogers Park 2030. Open Tues. and Thurs. eves. until 8.
SOUTH.
7850-58 S. Halsted, 2d flr. Rad. 2511. Open Tues. and Thurs. eves. until 8.

LOANS—$30-$300

WE HAVE A PLAN THAT WILL MEET YOUR REQUIREMENTS.

Salary Loans On Your Own Signature. ALSO FURNITURE LOANS. AUTOMOBILE LOANS.

PAYMENTS ARRANGED TO SUIT. We have been rendering a friendly personal loan service to residents of Chicago and suburbs for 52 years.

Phone Central 4733

C. C. Erd

7 S. Dearborn-st., Room 616.

QUICK SERVICE SALARY LOANS Without Co-Makers

If employed 2 Years by a Reliable Firm.

$30 to $300

We also make loans on your furniture, car, stamp and coin collection, etc. ON YOUR OWN SIGNATURE. For those without security or who haven't been employed 2 years as above we offer co-maker loans up to $300.

AUTO LOANS. CONFIDENTIAL. Service and privacy assured.

L. T. BAKER & CO.

30 W. Washington. Room 1407.

RANDOLPH 6151

IF YOU NEED TO BORROW CALL

T. B. WARD, INC.

where any honest man or woman can borrow from

$30 UP TO $300

DEPENDENT ON ABILITY TO PAY.

T. B. WARD, INC.

Room 408. 8 S. Dearborn.

RANDOLPH 2060.

You can get a $100 loan If you can pay back $6.43 a month

CASH LOAN YOU GET	AMOUNT YOU PAY BACK EACH MONTH, INCLUDING ALL CHARGES. 6 Mos. Loan.	12 Mos. Loan.	16 Mos. Loan.	20 Mos. Loan.
$ 25	$ 4.54	$ 2.44		
50	9.09	4.88		
75	13.63	7.33	$ 5.75	$ 4.83
100	18.18	9.77	7.68	6.43
125	22.69	12.19	9.58	8.02
150	27.19	14.59	11.45	9.58
200	36.17	19.36	15.18	12.69
250	45.12	24.12	18.89	15.77
300	54.08	28.87	22.60	18.85

These payments are calculated at Households' rate of 2¼% per month on balances of $100 or less; 2% per month on balances of $100 to $300. These rates are less than the lawful maximum on all loans and are the same to every one. No endorsers. Loans made on your own signature or on furniture or auto. No wage assignments, no credit inquiries of friends or relatives. To apply phone or visit office nearest you.

LOOP OFFICES:

100 W. Monroe, 7th floor. STAte 1777
111 W. Washington, Rm. 253. FRA. 1082
5 S. Wabash, 13th floor. STAte 0151
36 S. State, 16th floor. FRAnklin 0884

Neighborhood Offices:

4704 Irving Park, 2d flr. PENsacola 4570
3150 Lincoln-av., 2d fl. BUCkingham 1006
1737 Howard-st., 2d fl. ROGers Park 8320
4554 Broadway, 2d fl. LONgbeach 7163
2800 Milwaukee-av., 3d fl. CAPitol 3440
6255 S. Ashland, 2d flr. HEMlock 4510
2355 W. 63d-st., 2d flr. REPublic 4472
6856 S. Halsted-st., 2d fl. ENGlewood 5534
841 E. 63d-st., 4th flr. PLAza 8360
9204 Commercial-av., 3d fl. SOU. Chi. 0103
11106 S. Michigan, 2d fl. COMmodore 3880
Cicero, 6012 Cermak-rd., 2d fl. CICero 6400
Oak Park, 1140 Lake-st., 3d fl. EUClid 503
1 N. Pulaski [Crawford], 5th fl. KED. 0704

HOUSEHOLD FINANCE CORPORATION.

Personal Loans

Bills and payments often pile up at this time of the year. Thousands find it a real convenience to pay them all off with a PERSONAL LOAN.

Exchange "past-due" bills for one that allows more time than have

Only one place to pay—instead of several with

Monthly payments arranged to fit your pocketbook easily.

NO WAGE ASSIGNMENTS.

Our main requirement is just your ability to repay small regular sums.

Strict privacy. No delay. We'll appreciate your inquiry.

Personal Loans Up to $300.

PERSONAL FINANCE CO.

PHONE OR CALL AT NEAREST OFFICE.

SOUTH SIDE.
841 E. 63d-st., 3d flr. HYD. Park 1471
757 W. 79th-st., 2d flr. RADcliffe 8225
2403 W. 63d-st., 2d flr. REPublic 7229
NORTH SIDE.
4750 Broadway, 2d flr. LONgbeach 4090
4770 Lincoln-av., 2d flr. LONgbeach 1321
3982 Milwaukee-av., 2d flr. PALisade 0989
1954 W.North-av., ground flr. ARM. 0833
Evanston, 708 Church-st., 2d. GRE. 6081
WEST SIDE.
4010 Madison-st., 2d flr. NEVada 2134
Oak Park, 1040 North-blvd., 2d. VIL 6840
Berwyn, 6346 Cermak-rd., 2d. BER. 666
Open Tuesday and Friday to 7.30 p. m.

GET THE MONEY YOU WANT FROM

FAMILY LOAN CORPORATION

Simplified Loan Method. Terms Adjusted to Suit. Choice of Payment Plans. Full Privacy Assured.

Prompt Service

LOOP
202 S. State-st., cor. Adams, Century Bldg., Rm. 301. Telephone WABash 2994.
LOGAN SQUARE.
3129 Logan-blvd., Logan Square, near Milwaukee. Telephone SPAulding 4100.
NORTH SIDE.
2349 W. Devon-av., corner N. Western, Devon Bldg., 206. Tel. BRIargate 4121.
WEST SIDE
4806 W. Madison-st., near Cicero, next to Walgreen. Telephone MANsfield 4211.
SOUTH SIDE
2105 E. 71st-st. East of Bryn Mawr I. C. Station. 2d floor. DORchester 2811.
SOUTH CHICAGO
9113 Commercial-av. [opp. Goldblatt Bros.], Lincoln Bldg., Rm. 10. REGent 6220.

SALARY LOANS $25 to $300 ON YOUR OWN SIGNATURE

TO EMPLOYED MEN AND WOMEN, ARRANGED WHILE YOU WAIT.

NOTE LOANS TO CIVIL SERVICE AND GOVERNMENT EMPLOYES. IMMEDIATE SERVICE.

AUTO LOANS NO INSURANCE REQUIRED.

FURNITURE LOANS MONEY SAME DAY YOU APPLY. NO DEDUCTIONS. UP TO 20 MONTHS TO REPAY. PHONE FOR INFORMATION.

IMPERIAL CREDIT CO.

LOOP
30 W. Washington, 11th fl. FRAnkl. 8924
SOUTH.
6317 S. Halsted, nr. L sta. ENGlewood 4011
3200 W. 63d at Kedzie, 2d fl. PROspect 6600
WEST.
7 S. Pulaski [Craw'f'd], 2d. NEVada 7060
NORTH.
1548 Belmont at Ashland, 2d. WEL. 6700
4802 Broadway at Lawrence. LON. 5188

ILLINOIS Domestic Finance Corp., Rm. 201 Capitol Bldg., 6 E. Randolph. Fra. 3494.

Business Loans.

$300 to $150,000

To machine shops, print shops, factories, laundries, hotels, stores, trucks, etc. No Endorsers. Terms to Suit.

Oldest Estab. in Chicago

F. BOLAND

9 W. WASHINGTON-ST. FRA. 1966. Money in 24 hours. Phone for Repr.

$300 TO $50,000.

AT LOWEST RATES. To Factories, Foundries, Laundries, Prtg. Plants, Machine Shops, Needle Trades, Meat Mkts., Bakeries, Hotels, Apt. Houses, Restaurants, Stores, Trkg. Co.'s, Autos, etc.

Call Central 5532

For representative to call on you. NATIONAL ACCEPTANCE CO. 111 W. MONROE. Established 1921.

LOANS—PERSONAL AND BUSINESS.

Personal Property and Salary.

Collateral Loans.

Jewelry Loans, $1 to $10,000 Quickly obtained. Lowest rates. ILLINOIS STATE PAWNERS' ASSN., 140 N. Dearborn, corner Randolph, 2d fl.

LOANS—Jewelry, clothing, furs, anything of value. North Av. Loan, 641 North-av.

FIRST STATE PAWNERS SOCIETY. Jewelry Loans 1% per mo. 42 S. Clark-st.

FINANCIAL SERVICE.

WE buy notes, real est. bonds, and claims. Call or write. Rm. 1225, 127 N. Dearborn.

HEIRS—Quick cash for legacies and trusts. Probate Finance, 155 N. Clark. Cen. 2022.

HEIRS—Immediate cash for legacies, trusts. MASEM CO., 77 W. Washington. Cen. 3451.

HOME FURNISHINGS AND FURNITURE.

(See Also Household Appliances.)

General.

OPEN EVENINGS TILL 9.

FURN. MART SAMPLES SAVE 40% TO 60%

2-pc. liv. rm. sets, odd sofas	$29	$89
3 piece bedroom sets	$22	$80
7-8-9-pc. dining room sets	$39	$99
5-pc. dinette sets	$ 9	$29
Better grade twin studio couches	$12	$20
Odd beds, springs or mattresses	$ 5	$11
Occasional and pull-up chairs	$ 3	$12
Kneehole secretary desks	$ 9	$39
9x12 rugs	$7.75	$69

HUDGEN. TERMS. Del. 5824.

471 EAST OHIO-ST.

2 Blocks South Furn. Mart.

FURNITURE IN MFR.'S WAREHOUSE. SOLD AT 50% OFF.

TO AVOID RE-SHIPMENT TO FACTORY.

$ 35—8x11 Persian Pat. Rugs..........$17
$ 47—9x12 Wilton Broadloom Rugs.....$22
$ 89—2 pc. Velvet Living Rm. Sets....$49
$149—2 pc. Kidney Silk Mohair Sets...$69
$ 99—7 pc. Walnut Dining Rm. Set.....$49
$ 99—3 pc. Swedish Bedroom Sets......$55

HOLLANDER WAREHOUSE.

2420 MILWAUKEE-AV.

TERMS—TUES., THURS., SAT. EVES.

IN TUFT'S WAREHOUSE. 4444 W. MADISON-STREET. Save 50%. High grade manufacturers' samples—parlor, dining, bedroom sets; rugs. Open daily to 9; Sunday to 5. Terms.

SELL FOR BALANCE DUE—3 Rooms Furn., Parlor, Bedroom, Din. Sets, Rugs, Lamps, Tables, Pictures, Mirror, Dishes, Silverware. All for $128. Terms. Irving Furn., 7839 S. Halsted. Eves. to 9.

FACTORY DISTRIBUTORS. Parlor sets, $39 up; bedrm., $37 up; din. room sets, $37; rugs, 9x12, $18; breakfast sets, $12. Op. eves. 10 p.m., Sun. 5 p. m. Tms. 4535 WASHINGTON-BLVD.

VERSCHOORE'S WAREHOUSE. 40 to 60% off. Furniture Mart Samples. Par., din., bedrm. sets, rugs, etc. Terms. 4040 N. Kedzie-av. Open daily to 9, Sun. 5.

REMER STORAGE SALE—EASY TERMS. PAR., BED., DIN. SETS, $29; RUGS, $15. COMPLETE 4 ROOM OUTFIT, $129. 5822 N. Western. Open daily to 9; Sun., 5.

IN SCHAULER'S STORAGE. TERMS. Sacrifice 2-3-4 rm. furn., $59, $89, $139. 300 rugs, 6x9; 10x15 Dom., Imp., $10-$29. 4644 N. Western. Op. eves. ex. Wed. Sun. 5.

Central.

LINOLEUM LAID FREE. Armstrong inlaid, 96c; felt base, 33c sq. yd. Battleship [used], 79c sq. yd. Open eves. BALABAN, 1547 Roosevelt. Canal 1552.

LINOLE'M LAID FREE—Felt base, 3c sq. ft. Inlaid, 79c sq. yd. We carry all brands. 4812 N. Western. Ard. 4100. Op. eves.-Sun.

South Side.

Disposal Sale

125 parlor sets as low as..........$22
98 bedroom sets as low as..........$22
64 dining room sets as low as......$19
57 breakfast sets as low as........$8
62 smart studio couches as low as..$14
250 American and imp. rugs low as..$10
Complete 3 room outfits............$99

Easy Terms—2 Years to Pay.

Nelson Bros. Warehouse 6910 Cottage Grove

Open daily to 10 p. m. Sundays to 5 p. m.

3,600 YARDS CARPET. 1,100 yds. used cpt., plum. perf..$1.60 yd. 300 yds. Wilton cpt., green........75c yd. 250 9x12 Rugs. Used. Remnants. 70 Large Rugs in sizes to 12x30. ROYALTON RUG CO., 4727 COTTAGE GR.

MANY bargains in new samples and storage furniture. Open Sunday to 6 p. m.—daily to 9:30. DUNN BROS. Storage Warehouse, Inc., 6714-16 Cottage Grove-av. Dor. 2600.

Unclaimed 6x9, 9x12, 9x15, 12x18, $3 to $24 New 6x9, 8x10, 9x12, 10½x15, $10 to $42 74 Gen. Chinese Persians, all sizes.$5 to $75 Checker Cleaners Whse., 6208-10 S. Racine.

3 PC. modern bedroom suite, Ritz tuftless spring matt., triple deck coil spring; all for $49 to close account; $1 weekly. DALE FURN. CO., 4833 S. ASHLAND-AV.

NEW dom. rugs, $15-$20-$25; parlor, bedr., dining set, $39-$49. Open eves. [terms]. RAPP STGE. FURN., 5746 S. ASHLAND.

MUST sell 2 new broadloom rugs, 9x12, with pads; both, $39.50. 5409 Halsted.

RUGS—AT A LARGE DISCOUNT. KLEVER CARPET CO., 4633 Cottage Gr.

LINOLEUM laid free—Congoleum, 39c yd.; inlaid, 79-89c yd. 4957 S. Ashld. Yar. 5015.

SACR.—5 rms. furn.; parl., ding., bedrm. set rugs, etc.; used 3 mos.; sep.; dlrs. Mid. 5838

SAC. imported oriental rug. Like new. $20. Parlor set, $25. 7839 S. HALSTED.

North Side.

THREE rooms of good furniture, living room, bedroom and dinette sets, rugs, pictures, tables, radio, etc., originally sold for $395, will sell for balance due, $165. Wallen Fine Furniture Co., 3300 N. Clark-street, Bittersweet 2339.

6 RMS. of furn.; living rm., bedrm., dining room and kitchen; very reas. Edg. 0922.

MUST sell at once, fine quality liv., din., bedrm. furn., drapes, rugs. Buck. 1798.

SILVER, glass, linens, elec. sew. mach., preserves, pickles. Sup. 3580, Apt. 601.

5 COMPLETE rms. of furn.; no reas. cash offer refused. Phone Div. 4480 for apt.

5 ROOMS of furniture at sacrifice. 540 Briar-pl., apt. 3A. Buc. 9598.

Northwest Side.

BRAND new 1 Lind and 4 poster wd. beds. Mod. beds, coil springs, mattresses, $4 ea.; twin innerspring, studio couches, $15; 3 pc. bedrm. suits, $29.75; cash or tms. Chicago Bedding Co., 3327 Milwaukee-av. Pal. 1331.

SACRIFICING 5 FLOORS, $15,000. Parl., dining, bedrm. sets, $29; 9x12 rugs, $10; cash or tms. Open eves., 10; Sun., 4. BAER STORAGE, 1927 MILWAUKEE-AV.

COMPLETE furn. 6 rm. apt.—Exc. cond.; reas. 4251 N. Spaulding, 2d. Keystone 6734.

COMPLETE FURN.—4 rms., inclu. Norge oil htr., child. furn. 2731 Newland. Mer. 6697.

Suburban.

HAVILAND china service for 12, $60. 127 Columbia-av., Park Ridge 882M.

HOME FURNISHINGS WANTED.

3 CONVENIENT PHONES.

North ....Longbeach 3381
South ....Fairfax 6180
West ....Merrimac 4026

Most $ $ $ for your furn., grand pianos, rugs. See Shamrock 1st. Call day, night.

NORTH AND WEST, SUNNYSIDE 6000. SOUTH SIDERS, DORCHESTER 7966. We need furn., domestic. Oriental rugs, grand pianos, office furniture, sewing machines, etc., at once. Will pay your price.

CALL KEDZIE 1300.

Good cash prices for used furniture, rugs, sew. machines, grand or midget pianos, etc.

REALIZE twice as much in cash for furniture, piano, rugs, paintings, china, silver jewelry, furs, linens, and art objects. Sheridan Art Gallery Inc. LON. 7671.

IMMEDIATE CASH FOR Furniture—Rugs—Silver—China—Linens—Pianos—Bronzes—Paintings, Bric-a-brac. CENTRAL 0701.

ROCKWELL 0901—We pay your price. Need furniture, rugs, at once. Eves. Roc. 8421.

NORTH SIDE. CALL SEELEY 2810. Top prices for used furn. We cover city.

HIGHEST prices guar. for your furniture. Rock. 4500. Go anywhere. Lawn. 5258 eves.

ART GALLERY needs fine furniture, bric-a-brac, pianos, etc. Edgewater 1424.

NORTH SIDERS CALL KILDARE 7640. Highest prices for furn. Call anywhere.

LONGBEACH 4711—Pays highest prices immediately for furniture, rugs.

FURNISHING apts.—Will pay best prices for any good, used furn., rugs. Mid. 2818.

WE buy and sell all kinds of furniture; also entire stock. Phone Plaza 1603.

FINE furn., orientals, paintings, piano, bric-a-brac. Edg. 1307. Inter. decorator.

DOGS, CATS, BIRDS, PETS.

DOGS.

Siberian Huskies.

GOOD watch Toy Husky dog; 2 yrs.; male. Stewart 5298.

Spaniels (Cocker).

TAN COCKER SPANIEL—1 yr. fem; private party. Del. 4613. 5214 Kimbark, Rinsky.

Dogs—Miscellaneous.

6419 COTTAGE GROVE MUST BE SOLD Nothing over $8-$5-$3. Chows, Scotties, Wire, Bulls, Collies, Shepherds, Police, Fox Terr., Huskies, watchdogs, others. Open 10 p. m. and Sun. We trade and buy.

SHEPS, Fox Terr., Wires, Scotties, Cockers, Pomeranians, Pointers. 2413 W. North-av.

HORSES, HARNESS, AND WAGONS.

JUST rec'd—Large shipment army horse covers, also saddles, harness, truck covers, corrugated sheets, etc. Chicago Surplus Materials. 2205 S. Loomis. Chgo. Can. 2453.

BUSINESS OPPORTUNITIES.

Businesses for Sale.

AUTO REPAIR SHOP—Equipped for repairing, body-fender, radiator work; sacr. $850. 4223 Fullerton. Albany 8207.

BARBER shop — Adjoining billiard parlor. Estab. business. 35 E. Van Buren.

BARBER SHOP—Loop location; good lease; life time opport. Cox & Co. 30 N. La Salle.

BARBER and beauty shop — Also fixtures; new, used. PAIDAR, 1120 N. Wells-street.

BARBER shop—3 chairs, comb. liv. qtrs. Rt. $45. Best buy in city. 3406 Fullerton-av.

BARBER shop—2 chairs; good location; rent reasonable. 6251 S. California-avenue.

BARBEQUE—Famous for years; money-maker. Good income certain. $925 down, balance terms. Address X K 224, Tribune.

BEAUTY shop for sale—Supplies, equipment. Cash; easy terms; catalog free. GIBBS & CO., 21 S. WABASH-AVENUE.

BEAUTY SHOP in North Shore suburb. High class clientele and prices. ADDRESS X L 492, TRIBUNE.

BEAUTY shop—Estab. 6 yrs., well equipped; adjoining barber shop. Will sell or rent. 1974 E. 73d-st. Midway 8926.

BEAUTY shop—Will sac.; 8 booths; gd. eqp. Rt. $45. Tms. 350 N. Lockwood. Frs. 0002

BEAUTY shop—Est. 10 yrs., So. S.; good clientele; reas. rent. Address X M 273, Tribune.

BEAUTY SHOP—Modern equipment. Gd. location. Sacr. for quick sale. Stewart 2181.

BEAUTY Salon—Eqpd. Nearly new p. w. machine., 8 unit dryers. $350. Berkshire 8243.

BILLIARD parlor—Good loc. 5 tables, fully eqpd.; reas. 221 N. Cicero. After 3 p. m.

BODY and Fender Shop—Gd. loc.; $300; splendid opp. for combinat. man, mechanic and body man. Address X S 123, Tribune.

CAFE—Truckers' stop; doing over $18,000 gross business per year; can be doubled with more capital; 8½ year lease to run; with complete stock. Price $3,500 net. Address Y 281, Tribune.

CANDY Mfg.; ice cream, pop corn, novelties; good transf. cor.; low rent; long lease; est. 12 yrs. Real buy. Address G C 357, Tribune.

CANDY, school supplies—3 rms.; htd.; across from high school; reas. 1413 N. Leavitt.

CLEANING and used clothes store—Est. 7 yrs.; going bus.; gd. loc. 405 E. 61st-st.

CLEANING and tailoring—Near lge. theater. Rent $35; stm. ht. Reas. 7612 Cottage Gr.

CONFECTIONERY—Opp. school. Well estab., well equip.; retiring. Private party. 1125 Belden-avenue.

CONFECTIONERY STORE — Established 17 yrs. Ice cream machine. Next to theater. $2,500 cash. Inquire 4754 Fullerton.

CREDIT CLOTHING—New fixtures; col. dist. Reasonable. Address X P 91, Tribune.

DELICATESSEN—Small, modern equipment. Cheap rent; sac. Call Mon. 1766.

DELIC.—Best n. w. side stop; if you want a lemon don't call. 4259 N. Kedzie-avenue.

DELICAT.-GROC.—Rent very reas. Stm. ht. Free gas. Lvg. quart. 5531 Irving Park-rd.

DELICATESSEN—Well established; good loc.; reasonable; terms. 5211 Milwaukee-av.

DELICATESSEN — Good location; modern fixt.; living quarters. Plaza 2923.

DELICATESSEN-groc.—N. W. Side; gd. bus.; nice liv. qtrs.; sac. quick sale. Alb. 3067.

DELICATESSEN—Ideal loc.; good stock. Reas. rt., liv. qtrs. 7115 N. Ridge-av.

DEL.—Exc. loc.; everything paid. Same owner 4 yrs. Moneymaker. Tms. 2730 N. Clark.

DELICATESSEN-Grocery—Modern; same owner 11 years; exc. bus. loc.; nr. trans. cor.; very good income; retiring. 5507 Belmont.

DELIC.—Ideal loc., comfortable liv. qtrs.; low rent. Htd.; exc. living for family. Oth. int. Must sell. $700. 2730 N. Clark.

DEL., groc.—Fine loc.; low rent; liv. qtrs. Stm. ht.; ideal for lady or cple. Real buy. Terms. 2323 Montrose.

DEL., candy, cigarets—Clean liv. qtrs. Rt. $35; htd. Full pr. $600; tms. 811 W. 62d.

DEL.—$40 day; steadily increasing; fix. all paid. Liv. qtrs. $1,500, tms. 811 W. 62d.

DENTAL office—Irving Park; well equipd. Must sell at once. Sacr. $300. Retiring acct. ill health. No. 2413 or Key. 10547.

DISTILLED and Waukesha water bus.; estab. Real prop.; well worth investigating. Address X T 230, Tribune.

DRESS shop—Colored nbrhd. Beautiful store. Good spot. Address X Y 585, Tribune.

FARM SUPPLY BUSINESS—Desirable rural location in Northern Illinois, near city of 25,000. Lumber, coal, feed, hdwe.; rich farming and stock country, ideal spot for live wire merchant. Can be bought for cash or any reasonable terms. Address J E 13, Tribune.

FLORAL Shop—Excel. loc. Sell account other bus. Best offer. 2665 N. Clark.

FOOD shop—Estab. 15 yrs., cor. loc., elect. eqpt., liv. qtrs., bath. Net prof. approx. $200 m. Gentiles, $1,500 req. 1056 W. 67th

FURNITURE and bedding store—Established, excellent location; low rent. Reasonable for quick sale. Greenleaf 0780.

GARAGE—125 car capacity; N. side; excell. repair bus. Eqpt. for complete car serv. Dissolution of partnership. Must be sold at once. Address X M 85, Tribune.

GAS station—Here is opp. to take over estab. business in No. Side residential neighborhood; greasing, wash., and repairs. January sales, 7,000 gals. $700 will handle equip. and inventory. Rent, percentage basis. In reply, give phone No. Address X T 132, Tribune.

GAS station—2 pits and wash facilities; loc. busy so. side residential; 8,000 gals.; Sinclair, with lse. on gallonage basis; $690 for mdse. and equip.; cash in on spring bus.; reply, give phone No. Address X T 234, Tribune.

GAS, SUPER— 2 hoists, Hi-pressure wash. All new equipment. Cement drives; 2 islands of computing pumps; Hi grade American neighborhood. Investigate. $975 full price. 1332 W. 79th-street.

GAS SUPER—$500 full pr., includes $400 lse., deposit and $100 stock; fine profits to right man; fully equipt. 2223 East 75th.

GAS, repair—Rent $50; sell any gas; small deposit all req. Owner. 2011 E. 75th.

GAS, sta.—Triangle cor.; closed-in pit, gar.; comp. stock and equip., $200. Rock. 5715.

GAS—Heavy traffic, mfg. district; good living to right man; $350 full pr. 100 W.Cermak

GROCERY and butcher shop, on S. Side; est. 18 yrs.; good business; must sell by April 1; leav. city. Address X L 211, Tribune.

GROC.-MKT.—Fully stocked and equip.; est. 20 yrs.; desirable location. Reas. 2939 E. 79th. South Shore 2638.

GROC.-DEL.—N. S. corner; elec. refg. Sales $1,000 mo. Rent $50. Live merchant can double bus. Braude, 611 Belmont.Wel.3220

GROCERY and market; elderly couple retiring; est. 18 yrs.; reas. Vic. 6226. Hyd.6133

GROC., fruits, vegs.—S. side cor. loc. Rt. party can triple bus. Gentile. Abe. 0809.

GROC. & Meat—Mod.; sac. for quick sale; s. w.; gd. loc. Address X L 202, Tribune.

GROC.-MKT.—For sale or rent. Estab. 35 yrs. Retiring. 3300 S. Hoyne.

GRO. mkt.—Do $700 wk.; hvy. stk. Fully eqp.; val. $4,500. Full pr.$2,200. Reg.1701.

HAMB.—Perfect set-up; arranged for quick serv.; $35 day; good mgr. should dble.; liv. qtrs., bath $1,250, terms. 811 W. 62d.

HAMBURGER and lunch—Exc. loc. Sell acct. sickness; terms. Haymarket 0313.

HAND LAUNDRY — Small business; good drop trade; reasonable. Call Arm. 2062.

HAND laundry—Well estab.; good location; reas. Hollycourt 0028.

HOTEL—28 rooms, modern, N. side; newly decorated; reasonable. Completely rented. Will consider cash and small trade for equity. Call 9 a. m., 5 p. m. Pal. 3800.

HOTEL—70 rooms; excellent Belmont Harbor location; beautiful furniture; 5 yr. lease; $5,500 cash, reqd. Dahl. Lon. 4770.

HOTEL—60 rm., lse. 5 yr., nets $300; requ. $2,500. De Woskin Co., 105 W. Madison.

LUNCH—Fine loc. Elderly lady retiring after several successful years; chance for live couple. $1,000; terms. 811 W. 62d.

LUNCH room—26 seats; doing gd. bus. $500 cash. Best loc. in Oak Park. 158 N. Marion.

MAIL ORDER BUSINESS—Incl. store, catering to stock breeders and farmers; lge. customer list; loc. in Chicago; $1,000 will handle. Address X L 207, Tribune.

MEAT MARKET—Complete. Now operating in grocery store. Modern equipt. Terms. MR. FORSTER. 7643 BELMONT.

MEAT MARKETS [2]—N. W. side; ph. River Grove 2413-R. or Albany 2513.

MEAT mkt.—Est. 6 yrs.; mod. equip.; gd. going bus.; sac. acct. ill. 2504 E. 79th-st.

MEAT market; neighborhood shop. Rent, $25. Compl. equip. Easy terms. 1410 N. St. Louis.

MILLINERY—Est. 15 yrs. Kimball-Lawrence. Attract. prop. Address X Y 338, Tribune.

MILLINERY SHOP—Very reasonable; good clientele. 15 E. Washington, suite 801.

PATENT new invention—Combination liquor bottle breaker and ice chipper. Made of steel. Will sacrifice. Address Y 310, Tribune.

PRINT shop—Going business, n. side; $600. Address X Y 436, Tribune.

REST.-GRILL on Howard-st.—Beaut., modern, open kitch.; air cond.; stainless steel eqpt.; most sacr.; terms arr. Shel. 7141.

RESTAURANT and bar, well estab.; Rush st. night club dist.; good deliv. bus.; doing $6,000 mo.; air cond.; newly remod.; account sickness. J. F. Pagano, Irv. 1238.

RESTAURANT—Cheap, small amount of cash required. Call Sheldrake 8139.

RESTAURANT—Est. 15 yrs.; no Sunday; $2,000 will handle. 340 N. Ogden-av.

RESTAURANT-Tea rm.—Liv. qtrs. incl. prop. Good business. Only for cash. 823 E. 42d.

RESTAURANT—Est. 17 yrs. New fixt. and refrigeration. Busy loc. 4176 Archer-av.

RMG. HSE.—25 rms.; near north; 3 yr. lse.; nets $140 mo.; nice furn.; pr. $2,000; tms. D. F. Capps Co., 61 W. Schiller. Sup. 6160

RMG. hse.—Beaut. home, ideal for couple; husband empl. $500 req. Holly. 3705.

RMG. hse.—9 rms., all filled; 2 y. ls.; rt. $45; ideal trans.; barg. 4523 Greenview.

RMG. hse.—20 r., Wdlwn.; r. $75; $1,800. Steinbock & Alexander, 160 N. La Salle.

25 RM. rmg. hse.—Across from Garfield Park. Low rent. Best trans. Van 6873.

SCH. sup., Candy Toys, Bev. Ice Cr.—Equip. for del.; opp. schl.; liv. r. 323 E. 79th-st.

SHOE repair shop, busy, gd. location; sacrifice. 3915 Fullerton-av.

SPECIALTY SHOP—Hosiery, handbags, neckwear. Ideal location. Stock inventory $1,500. Owner will sacrifice, including fixtures at $2,000. Address J E 8, Tribune.

BUSINESS OPPORTUNITIES.

Businesses for Sale.

TAILOR and cleaning shop—Established 16 years. 2437 Diversey.

TAVERN and Liquor Store—N. W. location; no competition; old established; will stand strict investigation; wonderful opportunity acct. other business. For inf. address X H 250, Tribune.

TAVERN and 6 rm. home; all yr. round business 6 surrounding towns; price $7,500 complete; must have ¼ cash down. Address X M 350, Tribune.

TAVERN and rest.—Estab. 6 yrs. Good S. S. loc. $2,000. Address X M 414, Tribune.

TAVERN and kitchen—S. side; gd. location. Phone Atlantic 5511 between 9 and 12.

TAVERN and restaurant—Estab. 5 yrs.; nr. loop; seats 70; $3,000. Mon. 5801. 5-7 p. m.

TAVERNS—North, South, E., W.; very fine places; $750 up. Kane, 828 N.State.Del.3305.

TAVERN—Old estab. Good location. 759 Club, 759 S. Kedzie.

USED car battery and vulcanizing shop; fully equipt. Abe. 8788.

GOOD OPPORTUNITY for Butcher with some cash to start own shop. Swedish or Norwegian preferred. Bonin. Central 4338.

If the kind of store or business you want is not offered for sale today, why not advertise in the Business Opportunity Wanted Column? Stop in today at the Tribune Want Ad office, Madison and Dearborn streets, or call Superior 0100. Ask for an Ad Taker.

Partnerships and Investments.

PARTNER with investment; on parlor furn. frame. mfg. Address X M 326, Tribune.

Concessions, Locations, and Leases.

GAS STATION—For lease in Roseland; well located and equipped; super service station. Wonderful opportunity for right party. The sum of $1,000 essential. Call Levitin, Hay. 7474 week days.

CHICAGO MILK pasteurizing plant, Chi. inspection. Large icebox. Equip. with boiler and refrig. 2909 Arthington-st. Low rent. Gar. included. Possession April 1.

POSSESS office, show room and work shop, suitable for a ladies' apparel salesman or firm starting, or tailor. $15 mo. 320 S. Franklin, Room 1008. 8:30-12:00.

CANDY Shop—Complete; busy corner; fixtures included in rental; owner retired. P. J. Alworth, 600 W. North-av. Lin. 5120

FOR RENT OR SALE—Grocery store; good bus.; wonderful loc.; elec. refrig.; easy terms. 6301 W. 95th-st. or Prospect 3897.

WTD. TO LEASE—Meat market concession in grocery store. Phone Del. 2249, 7-10 p. m., or all day Sunday.

Business Equipment.

BEAUTY SHOP EQUIPMENT. Remodeling makes available 3 head gas dryer, good condition, complete, $40.00. 721 West 63d-street.

BEAUTY shop equip., barber chair, 2 dryers, 2 dresserettes, 3 chrome booths-lites, shampoo chair, etc. Sold complete or separate. Private. Phone Bel. 9163.

WANT to buy or rent—Complete laundry equipment or part; capacity $1,500 to $3,000 per wk. Address X T 536, Tribune.

FUR sewing machine and 2 Neon signs, good as new. Reas. Edgewater 0926.

ELECTRIC EYE—$19.50 complete; 110 V.A.C. Address E A 89, Tribune.

MANICURE shop fixt.—Green, ivory, and chrome; prac. new; $125 compl. Dea. 1415.

Business Service.

MANUFACTURERS! ATTENTION! Manufacturer's representative residing in Phoenix, Arizona, is open to take on 2 or 3 new lines covering Arizona and New Mexico. Address all replies to H. G. Wahnefried, 830 N. 8th, Phoenix, Ariz.

WE wish to make a connection with a responsible used car dealer who can handle at least 15 used cars per month at red bk. Green-Wells, Incorporated. Bloomington, Ill. Telephone 246.

DISTRIBUTING CO. in New England is interested in additional line. Comm. basis. Office and salesmen with cars. Reply Mr. J. Filiurin, Hotel Chicagoan, until Feb. 24.

IF YOU CANNOT SELL YOUR BUSINESS for all cash, sell on time and we will buy your mortgage. E. EDWARDS, 9 W. Washington. Fra. 1966.

WANT connection with cigar factory to sell your cigars in Wisconsin. Henry L. Gambsky, Menasha, Wis., Route 1

Wanted.

GAS STATIONS wanted. Feldman Petroleum, 544 West Roosevelt. Harrison 3000.

WANTED—Cigar-luncheonette or soda fountain. Address Y 437, Tribune.

WE PAY CASH for stores and merchandise. L. Goodman, 672 Roosevelt. Canal 8625.

WANT light mfg. or metal spinning and stamping shop. Address Y 297, Tribune.

STORE AND BAR FIXTURES.

LEATHER AND CHROME BOOTHS, soda fountain carbonator, tables, leather seats, chairs, stainless steel refrig., etc. To be sold at auction Tuesday, Feb. 20, 2 p. m. 1321 E. 57th-street.

REFRIG. COUNTER, 10 ft., delic. or groc., ½ h. p. machine. Perf. cond. $800 value. Will sacr. 5950 S. Halsted, Englew. 1902.

STORE-TAVERN fixtures, hamburger, lunch equip.; lge. stock new, used; lowest prices. Chas. Bender Co. 608-14 N. Wells-street.

WHY buy a refrigerator when you can rent a 10 cu. ft. elec. refrig. for food or beverages at 25c a day? Andover 4444.

WANTED—Coolers, scales, slicers, registers, meat grinders. Ph. Canal 5788. Pay cash. Kling-Richter Corp., 1234 Washington-blvd.

8 FT. double duty all porcelain Seeger refrig. case. $425; like new; terms or meter plan. Kling-Richter Corp., 1234 Washington-blvd.

47 CUBIC ft. display refrigerator with 8 glass doors; ½ h. p. air cooled G. E. compressor unit. Reasonable. Bit. 3243.

DOUBLE DUTY REFRIG. COUNTERS—6 and 8 ft.; very cheap. 220 W. Huron-street.

CEREAL ser. cntr.—Candy case, dbl. duty mt. cntr., shelving. Sac. 4552 S. Kedzie.

HAIR dryers, $10; manicure tables, $4; waving mach., $37. Paidar, 1120 N. Wells.

NATIONAL CASH REGISTER itemizer with tickets, $75. 17 N. Halsted.

TAILOR shop equipt; table, machine, iron, mirror, etc. Dea. 2216 after 12 noon.

STORE fixt., cash reg., showc's, cnters. etc. cheap. Jensen, 6316 S. Ashland. Pro. 4043.

2 HUSSMAN refrig. counters; gd. cond.; will sell reas. 2524 W. 59th-st. Hem. 0195.

OFFICE FURNITURE AND DEVICES.

M-24 PRESS with Davidson feed, $250; Multigraph with Davidson feed and printing ink attach., $250; mimeo., $60; addresso., $40; steel addresso. cabinets, typewriters, etc. Mr. Black, 40 S. Clinton-st. Fra. 5145.

DESKS, chairs, files, bookcases, steel lockers—Formerly belonging to a large invest. co. Room 270, Board of Trade Bldg.

STROMBERG elec. time clock, 25 lb. Triner p. p. scale, ditto machine, 4-5 drawer invoice files. 39 N. Halsted. Hay. 2730.

LOCKERS, steel shelv., files, desks, chairs. CENTRAL, 20 W. Hubbard-st. Del. 8495.

DESKS, Chairs, Files, Dictaphones, Kardex. Bargains. Johnson, 227 W. Van Buren-st.

DUPLICATORS-Typewriters—Sell, rent, exch. Prices low. 195 N. La Salle. Cent. 6030.

750 OFFICE chairs—All styles; bargain. Kendrick, 218 W. Jackson. Central 4325.

SELLING OFF—34 desks, 65 chairs, safe, bookcases, 21 files. 2857 N. CLARK.

20 DESKS, chairs, steel files, tables, typewriters. C. F. Wells, 1411 S. Mich.-av.

5 SAFES—Light wall; tables, desks, chairs. By appt. only. Ardmore 4975.

SPECIAL—New low price on files, letter, and legal size. 236 W. Lake. Dearborn 3456.

OFFICE FURNITURE FOR SALE. At 230 S. Wells, 5th fl. Wabash 5930.

BARTER AND EXCHANGE.

WILL TRADE 2 lots 60x126 ft. in Evergreen Pk. for $500 in defaulted bonds at mkt. pr. Wm. Markus, 1234 E. 47th-street.

FORD—Dump truck, like new. Exchg. for business or sell. Albany 5375 after 6 p.m.

MAN'S dark overcoat, 38, like new; sacr., $15 or what? Address Y 449, Tribune.

DLR. will accept oil burner, or what? as payment on Link Belt Stokers. Jun. 2502.

AVIATION.

U. S. NAVY offers opportunity to unmarried men 20-27 years with 2 years' college credits minimum. Pay and allowances during training and 3 years' commission service. Call or write Commanding Officer, U. S. Naval Reserve Aviation Base, Curtiss Airport, Glenview, Illinois.

AUCTION SALES.

WILLIAMS, BARKER & SEVERN CO. 229 South Wabash-av. General Auctioneers. Furniture, carpets, general household goods. TELEPHONE HARRISON 3777.

BOATS, YACHTS, ETC.

BOATS, MOTORS, MARINE SUPPLIES. Maypole, 5901-07 W. Madison-st. Chicago.

WILL PAY cash or trade your old outboard motor. S. Benson, 1339 S. Cicero-avenue.

BUILDING MATERIALS.

Heating and Plumbing Supplies.

HTG. boiler-stoker-and controls; used; reasonable. Portage Heating, Kil. 8800.

REPAIR parts for all makes boilers, sections, grates, radiators. C. Miller, Mon. 3387.

COAL, WOOD, HEATING OIL.

FURNACE OIL, 6¾c. 400 GAL. MINIMUM. FELDMAN PETROLEUM. HARR. 3000.

RANGE OIL, 6¾c GAL. 150 GAL. MINIMUM. FELDMAN. HARR. 3000.

HI-GRADE Ind. egg or nut, $5.25; petroleum carbon, $7.75, 2 ton loads. Mon. 8215.

TYPEWRITERS AND SUPPLIES.

TYPEWRITER, $9; adder, $27; mimeograph, $25. PRUITT, 425 N. La Salle. Del. 4900.

RENT a typewriter—1 mo., $2.50; 3 mo., $5. ALL-TYPES, 415 N. State. Del. 1843.

USED AUTOMOBILES FOR SALE.

Small Down
PAYMENT OR YOUR CAR
NO MONEY DOWN
IF YOU HAVE A JOB.
D-A-V-I-E-S
EASY FINANCE PLAN
CARS LISTED TO BE SOLD FOR
Balance of Mortgage
7 Day Driving Trial. 90 Day Guarantee.

'39 Dodge De Luxe sed...$585
'39 Buick 40 5 p. sedan.. 695
'39 Buick 40 opera coupe 695
'39 Ford trunk sedan...... 485
'38 Dodge trk. sedan....... 425
'38 Chrys. N. Yorker sed. 645
'38 Buick 40 sedan......... 495
'38 Ford 5 p. trk. sedan.. 385
'37 Dodge sedan 395
'37 Hudson sed., elec. hd. 345
'37 La Salle sed., s. mts.. 445
'37 Lin.-Zeph. trk. sed.... 445
'37 Pont. 5 p.trk. sd.,eqp. 355
'37-85 Ford 5 p. de l. sed. 275
'37 Cad. 60 conv. coupe.. 595
'37 Chrys. conv. trk. sed. 485
'37 Buick 40 opera cpe... 395
'37 Stude. 4 dr. trk. sed.. 395
'37-85 Ford conv. cabr.. 345
'36 Plym. de l. sedan..... 245
'36 Ford 5 pass. sedan.... 200
'36 Dodge 5 pass. sedan.. 250
'36 Buick 40 5 pass. sed. 295
'36 Olds. trunk sedan...... 285
'36 Plym. de l. trk. sed... 245
'36 Pontiac sedan 295
'35 Olds. conv. coupe...... 295
'35 Buick sedan, ser. 40.. 245

'35 Dodge sed..$195	Dodge 5 p. sed.$145
'34 Chrys. 6 cp. 195	'36 Cadillac sed.. 295
'36 La Salle sd. 365	'36 Chev. tr. sed. 265
'35 Stude. sed.. 195	'35 Nash sedan 165
'34 Plym. sed.. 145	'35 Ford sedan.... 165
'34 Olds. sed.... 135	'34 Pontiac sedan 145

SPECIAL—20 GOOD RUNNING CARS—$20 TO $65—ALSO 15 MODEL A FORDS. Most cars have radios, heaters, defr., etc.

State-City License Free
Other reconditioned and guaranteed cars. 240 MORE TO PICK FROM. '32s to '39s. $40-$545. Most every make sedan, coupes, converts.
2209 S. MICHIGAN
IMMEDIATE DELIVERY. ALWAYS OPEN.

BUICKS—BUICKS
'36 Road. 4 dr. trk. sed..$345
'36 Cent. 4 dr. trk. sedan. 345
'36 Cent. 2 dr. trk. sedan. 325
'36 Spec. 4 dr. trk. sedan 345
'36 Spec. 2 dr. trk. sedan 325
All cars have radios and heaters.
WEST SIDE BUICK
"Where customers send their friends."
4666 Washington-bl.
Open Eves. and Sunday

BUICKS—
Three Gorgeous Cars
The kind that make you wonder why people trade them in. We mean they're so much like new you've got to see them to really believe us: drive them, too.
'39 Roadmaster sedan. Cost new, $1,350; now, $950.
'39 Century sedan. Cost new, $1,455; now, $875.
'38 Limited sedan. Cost new, $2,477; now, $975.
All fully equipped, including radio, heater, defroster, etc. The Roadmaster and Limited have side mounts; all three have white walls.
Logan Square Buick Co.
STEVE BARRETT, PRES.
2468 MILWAUKEE. SPAU. 6060.

BROADWAY BUICK
25 Years Your Buick Dealer.
'37 LA SALLE 4 door trunk sedan....$465
'37 OLDSMOBILE 4 door trunk sedan 395
'35 CHRYSLER Airflow 4 door sedan. 195
'35 BUICK special trunk sedan........ 175
'36 BUICK 4 door trunk sedan........ 295
'37 BUICK 41 4 door trunk sedan...... 445
25 Other Better Buick Buys.
5701 BROADWAY

BRAND NEW
1939 NEW PLYMOUTHS.
Few De Soto Exec. Demo.
TREMENDOUS DISCOUNTS. Authorized De Soto-Plym.
Dawes, 2457 S. Michigan
2309 S. Michigan-av.

BUICK 1939, $645
SPECIAL MODEL 46 BLACK COUPE.
Buick '39 Tour. Sd., $645
WITH BUILT-IN TRUNK, RADIO, HTR. YOUR CAR DOWN. OPEN EVES.
3535 N. ASHLAND
NEAR ADDISON. WEL. 0311.

BUICK '39 66C CONV. CPE.
Beautiful maroon, black top, push-button Buick radio, heater, defrosters, blk. leather uph.; opera seats, whitewall tires; $195 dn.
J. A. LAVERY MOTOR CO.
Zephyr-Ford-Mercury
6529-6127 COTTAGE GROVE. MID. 5303.

Buick '34 Sedan, Model 47.
4 dr., side mounts, heater.
$195
SOUTH SHORE BUICK, INC.
7320 STONY ISLAND. MID. 6403.

Buick '37 41 Tour. Sed.
TODAY—$465
SEE RAY TENNES,
2451 N. SACRAMENTO-AV.
2437 MILWAUKEE-AV.

BUICK '38, $545
De luxe 4 door 5 pass. tour. sedan, built-in trunk, radio, heater, defr., white wall tires, orig. finish. We have it for $545. Your car down, balance 2 years. Open eves.
3939WASHINGTON

Buick '38 Spec. 41 Sed., $595.
A 4 door sedan; built-in trunk; radio, Southwind heater; lower mileage; $100 dn.
Chevrolet, 24th-Michigan.

BUICK 1937 SEDAN.
New paint, radio, htr., reconditioned. EVANSTON CARS ARE BETTER. NASH DLR., 1105 Chicago-av., Evanston.

BUICK 1932 SEDAN........$125
BUICK 1933 sedan; radio, heater, etc. 195
BUICK 1934 sed., newly refinished.... 210
OLDS. DEALER. 7800 STONY ISLAND.

BUICK—'36 4 DR. TRUNK SED........$275 Side mts., radio, htr., fog lights, defros. Perf. cond. Models 41 and 61. Your choice. $55 down, bal. 18 mos. 2264 Milwaukee.

BUICK—1938 90L 7 p. sed.; side mts., rad., htr.; low mi. Sell at a bargain; guar. JAMES LEVY BUICK, 2257 S. Michigan.

BUICK—'38-46s. Opera seat coupe; radio htr., defroster. Like new. Only $565. So. Chgo. Buick, 8600 Commercial. 3000 E.

BUICK—'39 4 door Century sedan, w. w. tires; forced to sell; priv. Rock. 4135.

CADILLAC—'37-75 Fleetwood........$341 dn.
'36-65 trunk sedan........$365 dn.
'38-60 trunk sedan........$288 dn.
'38-75 trunk sedan........$531 dn.
'39-60 special........$508 dn.
Cadillac, 652 Madison, Oak Park. Aus. 6074.

CADILLAC—'37-65 SEDAN........$545 4 dr. trunk, sidemts., radio, heater defros., etc. A one owner beauty. Cost new $2,845. Your car dn., bal. 18 mo. 2264 Milwaukee.

CADILLAC '38—8 cyl., 7 p. Fleetwood sed., sidemts., black, w. w. tires, radio, heater, terms, trade arranged. Estebrook 2445.

CADILLAC, 1937—V-8, 7 pass. Fleetwood sedan, sidemts., w. w. tires, heater, radio. $785. terms. 11 Lake-st., Oak Park.

CHEVROLET—1937 4 dr. tour. sed.; radio, htr., etc. Perf. $85 dn., balance to suit. FINANCE WAREHSE., 2512 S. Michigan.

CHEV.—'39 5 pass. Opera coupe; rad., htr., w. w. tires, blast horns. All dual equip. Low mlge.; like new; private. Aus. 8575.

[illegible]

USED AUTOMOBILES FOR SALE.

MUST SELL
ON OR BEFORE FEB. 29
Approx. 150 very good used cars—all makes and body styles. Prices that will BE HARD TO DUPLICATE!! At Your Own Reas. Terms. Cars listed below are just a few of our typical bargains. We invite your inspection of these other 135 cars. Now avail. at these barg. prices.
'39 Plym. brand new sd.$625
'39 De Soto de l. sed...... 665
'39 Plym. de l. sed........ 495
'38 Buick 4 dr. sed., 60... 545
'38 Willys 4 dr. sed....... 195
'37 De Soto 4 d. de l. sed. 335
'37 Plym. 4 d.d. l. tk.sed. 325
'35 Ford 4 door sed........ 135
'35 Dodge rum. s. cpe...... 165
'35 Chev. Mas. trk. sed.... 195
'39 Chev. Mas.d.l.sed.$100 dn
'37 Pontiac de l. sed.. 75 dn.
'36 Airfl. De Soto sed. 95 dn
'36 Ford 4 dr.trk.sed. 65 dn.
'35 Airfl. Chrys. cpe.. 65 dn.
MOST CARS HAVE HTRS., RADIOS.
Dawes, Auth. De Soto-Plym.
NOW 2 GREAT ADDRESSES
2309-15 S. MICHIGAN.
2457-59 S. MICHIGAN.

Northwest Buick
18 YEARS ON LAWRENCE-AV.
'36 "41" W. BUICK sedan; radio....$295
'37 "48" BUICK 2 door sedan........ 465
'37 "41" BUICK 4 dr. sedan; radio.. 495
'37 "46" BUICK coupe; radio, heater 465
'37 "81" W. BUICK sed; radio, heater 495
'38 "44" BUICK 2 dr. sedan; heater... 515
'38 "81" BUICK 6 pass. sedan; radio. 695
'39 "48" BUICK 2 dr. sedan; radio.. 705
'39 "41" BUICK 4 dr. sedan; radio.. 735
3807 LAWRENCE

CHEV. '38, $75 DOWN
Special de luxe 4 dr. sport trunk sedan; white wall tires, fender lites, foglites, spotlite, push button radio, heater and defroster. Special steering wheel, electric clock, cigar lighter, peep mirror, back up and deck lite, overflow tank, dual blast horns, special hub caps, front and rear bumper guards. This car has everything and is fully reconditioned. Beaut. orig. dark green finish. Original owner's name furnished on request. Bargain price. See it today. Your car or $75 down, bal. $22.85 month.
MIDWAY CHEVROLET CO.,
6522 COTTAGE GROVE. MID. 3500.
ALSO AT 55TH AND STATE.

CHEV. '39, $95 DOWN
Town sedan, with trunk, heater; original paint, tires, and upholstery, prove its low mileage. A real bargain at ONLY........$525 Your car or $95 down, bal. $24.35 month.
MIDWAY CHEVROLET CO.,
6522 COTTAGE GROVE. MID. 3500.
ALSO AT 55TH AND STATE.

Chev. '36—$25 Down
Trunk sedan with radio and heater, de luxe equip. throughout; original black finish perfect, tires, mech. like new..$285 Also coupe in same fine condition......$285 Your car or $25 down, bal. $14.25 month.
MIDWAY CHEVROLET CO.,
6522 COTTAGE GROVE. MID. 3500.
ALSO AT 55TH AND STATE.

Chev. '36 Sedan, $265
5 PASS. TOWN. BLACK; HEATER.
Lincoln Park Buick
750 DIVERSEY-PKWY.
CORNER HALSTED. BIT. 4343.

Chev. '36 Sed., $45 Down
Trunk comp., turrent top, hyd. brakes, excellent mechanically; finish and upholstery perfect; large heater and dual equipment. A buy at $265. Your car or $45 down, bal. $15.00 per mo., incl. comp. ins. cvrge. CLARK-MAPLE CHEV., 1038 N. CLARK. For 20 Years Good Cars Priced Low.

CHEVROLET '39, $545
Built-in trunk sedan, Black finish, Upholstery like new. Low mileage. Dual equip., including heater. Offered by Chicago's most reliable new car dealer.
Burke, 6445 S. Western

'37 Chev. de l. sed., $325
Built-in trk., htr., other extras. 10% or your car down. State and city license furnished. PRUDENTIAL WAREHOUSE, 1637 N. CICERO-AV. OPEN EVES.

'39 CHEV. DE LUXE COUPE.
Maroon. Radio. Like new.........$525 HARBOR MOTORS, 7733 COTTAGE GROVE, 79TH-VERNON.

CHEV.—'31 sed. Full price $39.50; FORD, '35 4 dr. sed. $95. DODGE '37 de l. sed. $295. $5 dn. Lic. free. City Auto. 1718 S. State-street.

CHEVROLET 1936 town sedan........$295
CHEV. 1937 town sedan; radio, htr.. 395
CHEV. 1937 sport sedan; radio, htr... 410
Also 1938 and 1939, all models.
OLDS. DEALER. 7800 STONY ISLAND.

CHEVROLET—'37 de luxe town sedan; new black duco; radio, dual equipment; today's special........$395 Southwest Chev., 9220 S. Ashld. Ced. 3500.

CHEVROLET—'37 Master de luxe 4-door trunk sedan; radio and heater; only $296; $5 down, $19.90 a month. KROLL DODGE. 7215 S. HALSTED.

CHEV.—'33 4 dr. sedan, heater........$145
Chev.—'31 sedan, side mounts........$65
LARSON STUDEBAKER, 6250 N. Western.

CHEV.—1936 trunk sedan........$225 NELSON CHEVROLET, 1002 DIVERSEY. 3054 N. HALSTED.

CHEV.—'39 Master de luxe 4 dr. sedan..$545 HUDSON DEALER. 3956 GRAND-AV.

Chrysler 1938, $595
New Yorker 4 door sedan; radio, heater, overdrive, trunk. Special custom upholstery; very low mileage; deep maroon finish. Special at........$595
West Side Buick
"Where customers send their friends."
4666 WASHINGTON-BLVD.
OPEN EVES. AND SUNDAYS.

Chrysler '37-6, $45 Dn.
4 dr. 6 cyl. trunk sedan with heater, overdrive, dual equipment. Tires, upholstery excellent. Orig. paint and motor per..$325 Your car or $45 down, bal. $18.85 month
MIDWAY CHEVROLET CO.,
6522 COTTAGE GROVE. MID. 3500.
ALSO AT 55TH AND STATE.

Chrys. '37 Royal 6 Sed., $395.
Built-in trunk, full 5 pass. touring sed.; heater, de l. dual equip. $95 dn.
Chevrolet, 24th-Michigan.

Chrysler '38 Imp. Sed., $490.
4 door tour. sedan. Overdr., rad., heater.
Pollack Mtrs., 3520 Archer.

Chrysler '38 Imp. Sed., $490.
4 door tour. sedan; overdr., rad., heater
Pollack Mtrs., 3520 Archer.

CHRYSLER—'34 airflow; needs fender work; best offer. Ard. 3391, after 6 p. m.

CHRYS.—'37 Royal sedan; 4 dr., r., h...$375 INDEPENDENT MOTORS, 2700 Madison.

CORDS
1937 SUPERCHARGED CONVERTIBLE COUPE. RADIO. BRAND NEW W. W. TIRES. BEAUT. SILVER FINISH WITH RED LEATHER UPHOLSTERY. A STUNNING CAR THAT WILL RUN 120 MI. PER HR. ALSO 1937 SUPERCHARGED CONVERT. 4 PASS. SPEEDSTER. A BEAUTY, AND A 1936 WESTCHESTER SEDAN. BEAUT. GARNET RED FINISH. RADIO AND HEATER. IF YOU ARE IN THE MARKET FOR A CORD CAR WE ARE SURE TO HAVE IT. ALWAYS OPEN.
BRAUD MOTOR SALES, INC.
Zephyr Ford Mercury
6647 S. WESTERN. PROSPECT 9500.

Cord '36 Beverly, $495
Beautiful 4 door de luxe sedan. Radio, heater; perfect mechanical cond.
2247 S. MICHIGAN.

CORDS—3 TO CHOOSE FROM. BRAUD MOTORS, 6647 S. WESTERN.

DE SOTO—'37 sed.; de luxe; 4 dr.; trunk, heater, overdrive; very clean........$395 Capitol De Soto Dlr., 8031 S. Halsted.

DE SOTO—'39 4 dr. trunk sedan; radio, heater........$650 SUNNYSIDE AUTO. 4811 LINCOLN-AV.

DE SOTO—'35 2 DR. TRK. SEDAN....$135 HEATER; $5 DOWN. 840 N. CLARK-ST.

USED AUTOMOBILES FOR SALE.

NO MONEY DOWN
IF YOU HAVE A JOB—OR YOUR CAR.
or Small Down Payment
12-20 MONTHS TO PAY.
90 DAY GUAR. 7 DAY DRIVING TRIAL.
1940 LICENSE FREE
GRAND AUTO
LOW FINANCE PLAN

'36 Chev. sedan.$285	'36 Dodge sedan..$295
'39 Plym. coupe 485	'34 Pont. tr. sed. 165
'39 Plym. sedan 495	'39 Hudson sedan 650
'37 Pontiac sed. 365	'39 Buick sedan.. 695
'36 Olds coupe. 285	'37 Terra. sedan. 345
'37 Stude. sed.. 345	'36 Plym. 4 d. s. 265
'36 Olds sedan. 295	'36 Cadillac limo. 495
'38 Nash-Laf. s. 475	'37 Plym. sedan. 345
'36 Linc.-Z. sed. 295	'35 Ford sedan. 150
'39 Olds. sedan. 675	'35 Plym. sedan.. 195
'36 Pack. sedan 295	'34 Pontiac cpe.. 150
'37 Pack. sedan 375	'35 Chrys. 6 sed. 195
'38 Linc.-Z. sd.. 575	'38 Buick sedan.. 545
'37 Buick sedan. 395	'37 Chrys. sedan. 395
'37 Ford 4 d. s.. 275	'37 Olds. tr. sed. 385
'37 Nash.Am.sd. 295	'37 La S. coupe. 385
'36 Pont. sedan 265	'35 Pont. coupe.. 225

OVER 200 CARS TO SELECT FROM.
$50 RADIO FREE.
WITH EVERY CAR OVER $200.
3940 GRAND
Spa. 3940. Open eves., Sund.

BIG SELECTION
"FORD ON MICHIGAN"
KNOWN FOR BETTER USED CARS.
SPECIAL TODAY
'37 LINC. ZEPHYR sedan, rad., htr...$425
'38 LINC. ZEPHYR sedan, rad., htr... 700
'39 FORD de luxe 4 door sed., htr. 550
'39 MERCURY sedan, radio and htr... 675
'39 FORD de luxe coupe, heater...... 525
'38 CHEV. master 2 door sed., htr. 425
'38 FORD tudor, green finish 375
'39 FORD 60 tudor, demo., green...... 525
'37 NASH LAF. 4 door trunk sedan... 300
'36 PONTIAC 4 dr. trk. sed., tan, htr. 295
'36 CADILLAC 60 model 4 dr. sedan.. 400
'36 FORD conv. sedan, new top, pt. 330
S. & L. MOTOR SALES
Zephyr-FORD-Mercury
2000 S. MICHIGAN. CAL. 7500.

DEALERS, ATTENTION!
75 USED CARS AT WHOLESALE. Chevrolets, Plymouths, Dodges, Buicks, Fords, Chryslers, various other makes and models from 1931 to 1938; lowest prices. MURPHY DODGE DLR., 2720 N. Cicero.

De Soto '37 De L. Coupe, $375
Black; heater, radio; like new.
Pollack Mtrs., 3520 Archer.

DE SOTO—1936 de luxe 4 dr. trunk sedan; overdrive, radio, heater. Low mileage. Bargain. Easy terms. WARNER PONTIAC SALES, 958 DIVERSEY, CORNER SHEFFIELD.

De Soto '37 Tour. Sed., $395.
4 door; heater, radio; fully guaranteed. DE SOTO DEALER. 3737 N. Western.

DODGE '37 7 PASS.
1937 de luxe 7 PASSENGER touring sedan. Built-in trunk, PHILCO RADIO, HEATER, and defroster. A beautiful one owner PRIVATE CAR which we sold brand new. Rubber is 90% new. Motor, uphol., finish EXCELLENT. Orig. cost, $1,257. See it for $125 down.
Murphy-Dodge Dealer,
2720 N. CICERO-AV.

DODGE 1939, $575
Latest de luxe 5 pass. tour. sedan. Built-in trunk, de luxe radio, heater, defrosters. Original finish. White wall tires, etc. Will pass for brand new. We have it for $575. Your car down, balance 2 years. Open eves.
3939WASHINGTON

DODGE 1939, $595
5 PASS. TOURING SEDAN WITH PUSH BUTTON RADIO, HTR., DEFROST. YOUR CAR DOWN. OPEN EVES.
3535 N. ASHLAND
NEAR ADDISON. WEL. 0311.

Dodge '37, $65 Down
De luxe trunk sedan with heater, de luxe dual equipment. Thoroly reconditioned. Motor, tires, finish perfect. Bargain at $375 Your car or $65 down, bal. $19.85 month
MIDWAY CHEVROLET CO.,
6522 COTTAGE GROVE. MID. 3500.
ALSO AT 55TH AND STATE.

Dodge 1935 to 1937 Specials.
1935 tour. sed.; htr., de luxe equip...$245
1936 touring sedan; full equip. $325
1937 trunk sed.; heater, de l. equip...$395
Large selection. Liberal trades.
HILL MOTORS-PACKARD,
260 Madison-st. Oak Park.

Dodge '39—$570
Only one coupe left on floor; also de luxe sedans way below market value. FELZ, 1132 DIVERSEY-BLVD. DIRECT DODGE FACTORY DEALER.

DODGE—'36 4 dr. sedan; built-in trunk, radio, heater........$239 M'MANUS Chev. Dlr., 6640 S. Western.

DODGE—'37 4 dr. trunk sedan; new paint; recond.; unusual; only........$365 Southwest Chev., 9220 S. Ashld. Ced. 3500.

DODGE—'38 4 dr. tour. sed.; radio, htr., etc. Really nice. $100 down, balance to suit. FINANCE WAREHSE., 2512 S. Michigan.

DODGE—'37 SEDAN........$299 5 pass.; trunk, all dual equipment. LA SALLE-ERIE MTRS., 61 N. La Salle.

DODGE—'36 de l. 4 dr. sedan; rad., htr., mechanically perf. Pri. party. Bri. 6775.

DODGE—'38 de luxe sedan; priv. party; must sacr.; no reas. offer refused. Sou. 1192.

DODGE—1934 de l. sed., heater. A1 cond. Bargain. Priv. 5128 N. Albany. All day.

DODGE—1937 touring sedan........$395 LANAHAN, INC., 2522-2542 Michigan-av.

DODGE—'33-4 dr. sedan. Special........$119 Dodge Dlr., 1930 Milwaukee, cor. Western.

DODGE—'35 de l. 4 door sedan........$175 Dodge Dlr. 2300 W. 63d. Prospect 0024.

DODGE—1938 4 door sedan........$435 Dodge Dealer, 5719 Broadway.

Ford '38 Club Cabriolet, $535
Beaut. gunmetal 5 pass. convert. coupe. Radio, heater. Excell. tires. All dual equip. Perfect mechanical cond. Fully guaranteed.
SNOW BROS.
Zephyr Ford Mercury
1027 South-blvd., Oak Park.

FORD—'37 5 PASS. SEDAN........$265 Nice, clean black finish, exc. cond.; South Wind heater, cloth uphol.; low mileage.
RANGECROFT-FLOTOW.
Zephyr Ford Mercury
4922 BROADWAY. LON. 4704.

FORD '39 DE LUXE, $545.
Latest de luxe 4 door sedan; whitewall tires, heater, etc. Beautiful black finish; like new thruout. Terms, trade. DODGE BENDER-RIEGER, INC., PLYM. 933 WASHINGTON-BLVD.

FORD 1939, $495
Latest Fordor model 85 sedan; perfect original black finish. South Wind heater; very low mileage; interior shows no wear. Tires and motor are excellent. Only $495. CHEV. DLR., 4627-29 W. MADISON-ST.

FORD—1937 model 85 tudor 5 pass. sedan; perfect; black; fine condition........$245
E. C. SCHNEIDER,
Zephyr-Ford-Mercury
4301 W. MADISON-ST. COL. 5500.

FORDS, '35-'37; PLYMOUTHS, '36-'37-'38; PACKARDS, '35-'36-'37. Also other makes. Genuine repossessions. Will transfer notes to responsible parties. Public Service Acceptance Co., 1135 W. Sheridan at Broadway and Devon. Open Sunday.

FORD— WANT A FORD? C. ZEPP. BIG SELECTION IN ALL MAKES. 2950 LAWRENCE. JUNIPER 8310.

FORD—'37 coupe; completely recond.; tires, paint, etc., like new........$245 Southwest Chev., 9220 S. Ashld. Ced. 3500.

FORD—'37 conv. club cpe., except. clean, w. w. tires, new black top, pearl gray red trim. Wright, 1101 N. Clark.

FORD—'33 deluxe tudor; htr.; perf., $75. Superior Motor Sales, 6943-48 S. Halsted.

FORD—'35 TUDOR. READY TO GO. $145. BEN T. WRIGHT, 1101 N. CLARK.

FORD—'39 sedan; heater; in excellent condition; will sacrifice. Delaware 0810.

FORD—'38-85 4 dr. trunk sedan........$425 PLYM. DLR., 2524 or 2515 Milwaukee-av.

FORD—'33 Vict. coupe, 5 pass.; very clean. Must sell. $35. 2500 Washington-st. Chgo.

FORD—'37 SEDAN. $255. FORD DEALER. 1132 N. DAMEN.

HUDSON—1935 4 DR. TR. SEDAN....$165 RAD., HTR. $5 DOWN. 840 N. CLARK.

USED AUTOMOBILES FOR SALE.

House of Quality
'39 Buick Rdmstr. 4 dr. trk. sed.; rad.$875
'39 Buick 41 sedan; radio, heater... 695
'38 Buick 7 p. sed.; side mts., r. h..... 795
'38 Buick Century sed.; radio, htr.... 595
'37 Buick 7 p. sed.; side mts., r. h.... 595
'36 Buick conv. cpe.; radio, htr..... 395
'37 Buick Rdm. se., rad., htr., w.w.s.m. 465
'34 Buick Spt. coupe, rumble seat.. 195
'37 Cadillac 7 pass. Fleetwood sedan.. 750
'37 Cadillac tour. sed.; trunk, radio.. 495
'36 Cadillac 7 pass. sed.; black....... 445
'36 Cadillac conv. cpe.; s. m.; mod. 60. 395
'35 Cadillac conv. cpe., Fleetwood..... 295
'34 Cadillac club sedan, trk., rad., htr. 235
'36 Chrysler 6 cyl., 4 dr. trk. sed. s.m. 295
'38 Dodge 4 door trunk sedan........ 465
'36 Dodge business coupe.............. 265
'36 Dodge 4 door trunk sedan......... 295
'36 Ford convert. coupe; rumble seat. 295
'36 Ford bus. coupe; full equipment. 135
'38 Hudson opera cpe.; full equip... 395
'37 La Salle 4 dr. sed., trk., s. m., htr. 495
'35 Lincoln Le Barron 5 p. sedan.... 295
'38 Lincoln-Zeph. de l. sed.; w. w., rad. 645
'39 Mercury 4 dr. sed., de l.; rad., htr. 695
'38 Olds trunk sed.; rad., htr.......... 475
'36 Olds 6 trk. sed., rad., heater..... 295
'37 Packard mod. 120 sed., rad., trk. 395
'37 Packard 6 4 dr. sedan; radio..... 395
'36 Packard 7 p. super sedan........ 325
'34 Packard club sedan............... 235
'39 Plym. de luxe coupe; fully equip. 525
'38 Plymouth de luxe trunk sedan.... 425
'36 Plym. 4 door trk. sedan........... 265
'37 Stude. Dictator 6, 4 dr. trk. sed... 345
WHOLESALE TO RETAILERS. Also 50 other models in Fords, Chevrolets, Plymouths, and Dodges. All cars reconditioned and guaranteed. Must be seen to appreciate their value.
2246 S. MICHIGAN
Open Evenings. Cal. 4437.

Confucius Say:
Used Car Not Bargain
'Til Backed by Guarantee.
Ours Carry Money Back Guarantee.
'39 Mercury Town Sedan........$695 Jet black. Low mil. Perf. cond.
'38 Ford Conv. Coupe........$495 Radio, heater. Perfect condition.
'37 Lincoln-Zephyr 4 door sedan.....$445 Radio, heater. Gunmetal finish.
'37 Ford 5 Pass. Sedan........$245 Mech. perfect. A real bargain.
MORTON MOTORS, INC.,
Zephyr-FORD-Mercury
2825 SHEFFIELD-AV. LAKEVW. 8000.

'39 FORD TUDOR; RADIO; LIKE NEW.
'39 Plymouth de luxe 2 door sed.; low mi.
'38 FORD TUDOR; NEW CAR GUAR.
WILL ACCEPT ANY FAIR OFFER.
YARDS MOTOR CO.,
Ford Mercury Zephyr
5212 S. ASHLAND. PRO. 4545.

FORDS. FORDS. FORDS.
PRICED FOR QUICK SALE.
'39 de luxe tudor; radio, htr.; $95 down.
1939 regular tudor; htr.; $75 down.
1938 de luxe tudor; radio, htr.; $75 down.
1938 regular tudor, $65 down.
1938 regular coupes, $50 down.
1937 de luxe fordors, $45 down.
1937 de luxe coupes, $45 down.
1936 de luxe fordors; radio, htr.; $35 dn.
'35's and '34's, tudors, fordors, $25 dn.
J. A. LAVERY MOTOR CO.
Zephyr-Ford-Mercury
6529-6127 COTTAGE GROVE. MID. 5303.

Ford '36 Conv. Sed., $365
Recond. motor, new brakes, new top, radio, heater, w. w. tires, etc. Take $100 down, bal. 8 months.
Ford '38 De L. Tudor, $425.
Radio, heater, w. w. tires; $100 down.
Ford '37 85 Tudor, $265.
Radio, etc. Take $65 down.
HOEFFEL-GOY, INC.,
Zephyr-Ford-Mercury
1711 W. 95TH-ST. BEV 3100.

Ford 1939 De Lx. Sedan, $545
2 dr. with spacious trunk, heater and defroster fan, mohair uphol., folk stone gray finish, original tires, low miles. It simply has new car appearance and performance that's in a class alone.
RAY TENNES MOTOR CO.,
Zephyr FORD Mercury
2451 N. SACRAMENTO-AV.
2437 MILWAUKEE-AV.

FORD '38, $445
De luxe fordor 5 passenger model 85 sedan. Built-in trunk, radio, heater, defroster. Orig. finish like new. We have it for $445. Your car down, balance 2 years. Open eves.
3939WASHINGTON

Ford '37 Sedan, $285.
Full 5 pass., black finish, heater, de luxe equipment. Only $10 down.
Chevrolet, 24th-Michigan.

La Salle '38 Cl. Cp., $625
Opera seats, de luxe equipment; radio, heater. Like a new car.
2317 S. MICHIGAN

LA SALLE '38, $645.
4 door tour. sedan. Radio, heater.
Pollack Mtrs., 3520 Archer.

LA SALLE 1938, $745
Convertible sport coupe, khaki top; radio, heater, de luxe equipment. EMIL DENEMARK, 3910 OGDEN-AV.

LA SALLE—'37 4 DR. TRK. SEDAN...$395 Side mounts, radio, heater, white walls. MICHAEL MOTORS, 7405 STONY ISL.

LA SALLE—'37 sedan; rad., htr., clock..$495 Gerwig-Nelson Motors, 7729 S. State-street.

LA SALLE—1935 4-dr. touring sedan..$285 LANAHAN, INC., 2522-2542 Michigan-av.

Lincoln-Zephyr '38 4 door
sedan. Radio, heater, overdr., w. w. tires. A North Shore car in show room cond.
Cut to $675
ACE MOTOR SALES, INC.
Zephyr-FORD-Mercury
435 GREEN BAY-RD., WILMETTE.

LINCOLN-ZEPHYRS
1939 4 PASS. CLUB CONVERT COUPE WITH ALL EQUIPMENT. ALMOST NEW. AND A 1939 LINCOLN-ZEPHYR SEDAN. COMPLETE WITH RADIO, HEATER, W. W. TIRES, SPOTLIGHT, AND OVERDRIVE AXLE. ALSO 2 1938 LINCOLN-ZEPHYR SEDANS. REAL BARGAINS.
BRAUD MOTOR SALES, INC.
Zephyr Ford Mercury
6647 S. WESTERN. PROSPECT 9500.

LINC.-ZEP. '38, $595
4 dr. 6 pass. touring sedan, trunk, built-in radio, heaters, defrosters, white wall tires, fender skirts, etc. This car will pass for brand new. We have it for $595. Your car down, balance 2 years. Open eves.
3939WASHINGTON

Lincoln-Zeph. '39 Conv. Club
coupe; beautiful maroon conv. 5 pass. club coupe, with Burbank top, red leather uphol., red floor mats to match. Built-in push button radio, heater, defroster, fog lites; orig. cost over $1,900; will sell at a big barg. An outstanding show car.
PETERSEN'S CHEVROLET,
2401 S. MICHIGAN.

MERCURYS
1939 CONVERT. COUPE. RADIO. HEATER. W. W. TIRES. COLOR IVORY, RED LEATHER UPHOLSTERY. BLACK TOP. ALSO 1939 CLUB COUPE. RADIO. HEATER. AND A 1939 MERCURY 4 DOOR SEDAN WITH ALL EQUIPMENT. CANNOT BE TOLD FROM NEW. HARDLY USED.
BRAUD MOTOR SALES, INC.
Zephyr Ford Mercury
6647 S. WESTERN. PROSPECT 9500.

MERCURY—'39 CLUB COUPE. Radio, gas heater, white wall tires, low mileage, beautiful mandarin maroon. This car has had very good care and has lots of good mileage in it yet. Now only $785.
GLENN E. HOLMES, INC.
Zephyr FORD Mercury
LAKE AT DEARBORN. RAND. 7171.

Mercury 1939 Sedan, $725.
4 dr. spacious trunk, South Wind heater, clock, interior is spotless. Perfect folk stone gray finish. This car which is famous for economy and great hill climbing ability is just an outstanding buy.
RAY TENNES MOTOR CO.,
Zephyr FORD Mercury
2451 N. SACRAMENTO.
2437 MILWAUKEE-AV.

MERCURY—'39 club conv. cpe., blk., practically new. Accept any fair offer. Long tms. Ford Dlr., 5212 S. Ashland. Pros. 4510.

USED AUTOMOBILES FOR SALE.

M-U-R-P-H-Y
DODGE DEALER
1914—Dependability—1940
—USED CAR STORE—
'39 Buick '41 4 dr. Sedan
And 38 Buick '38 de luxe sedans with trunk, radio, htr. Bargains low as $575.
Dodge Luxury Liner
4 dr. sedans; 7 to choose from; choice colors, radios, htrs. Now low as $545.
'39 Plymouth de l. Sedans.
Choice colors, built-in trunks, radios, htrs.; and coupes now low as $525.
'39 CHEV. opera seat Coupe; rad., htr.$395
'37 PACKARD "120" Coupe; r. s., htr. 445
'38 DODGE de l. sedan; trk., rad., htr. 445
'35 PACKARD "120" 4 dr. sedan; trk. 295
'37 PLYM. 2d series de luxe trk. sedan. 345
SHOP AT MURPHY'S

'35 Dodge sedan.$195	'35 Olds. sedan....$225
'34 Olds. 6 cpe. 115	'34 Dodge sedan.. 145
'36 Dodge cpe... 275	'36 Chev. coupe.. 265
'35 Stud. 6 sed. 195	'32 Ford sedan.... 85
'37 Dodge cpe.... 295	'32 Stude. sedan.. 65
'36 Chev. sedan. 275	'30 Chrys. 7 pass. 50

65 Others; All Reduced
YOUR CAR OR 10% DOWN.
2720 N. Cicero

LAWDER BROS.
IS AT IT AGAIN
WITH
WHOLESALE PRICES
On All Makes and Models.
219
TO CHOOSE FROM
This is your opportunity to own a good car at a real saving to you. Easy terms.
AUTH. FORD-MERCURY-ZEPHYR DLR. [ESTABLISHED 1890.]
6900 Vincennes-av.
1 BLOCK WEST OF STATE-STREET. OPEN EVENINGS AND SUNDAY.

MERCURY '39 SEDAN, $650.
De luxe 4 door; radio, heater.
Pollack Mtrs., 3520 Archer.

NASH LAFAYETTE—'39 de luxe sedan; $575; 4 door trk., dual equipment. Terms. HUDSON DLR., 2754 N. CICERO.

NASH Lafayette—1938 4-door tour. sed.$427 LANAHAN, INC., 2522-2542 Michigan-av.

OLDS 1938, $485
De luxe 4 door 5 pass. tour. sedan. Built-in trunk, radio, heater, defrosters; tires and finish like new. We have it for $485. Your car down, balance 2 years. Open eves.
3939WASHINGTON

OLDS. '39 "6" OPERA CPE.
Opera seat, push-button Olds radio, htr., defroster, vacuum shift; $195 down.
J. A. LAVERY MOTOR CO.
Zephyr-Ford-Mercury
6529-6127 COTTAGE GROVE. MID. 5303.

OLDSMOBILE '38, $525
Built-in trunk, 4 door, 6 cyl. sedan. Beautiful blue finish, upholstery in fine condition. Radio, heater, clock. Offered by Chicago's most reliable new car dealer.
Burke, 6445 S. Western

OLDS. '34 2 dr. trunk sedan........$175
OLDS. '35 2 dr. de luxe sedan........ 225
OLDS. '36 4 dr. trunk de luxe sed.... 345
OLDS. '37 6 4-dr. de l. trunk sed.... 465
Also low prices all models '38 and '39.
OLDS. DEALER. 7800 STONY ISLAND.

OLDSMOBILE—1938 2 dr. tour. sed.; 6 cyl. radio, htr., etc. Must be seen to be appreciated. $100 down, balance to suit. FINANCE WAREHSE., 2512 S. Michigan.

OLDS.—'37 trk. sed., radio, htr., gd. cond.; pr. pty.; sac. $365. Can. 7169, or Est. 0863.

PACKARD '38, $585
Latest de luxe 4 dr. 5 pass. tour. sedan. Model 120, built-in trunk, radio, heater, defrosters, blast horns, flexible steering wheel, orig. finish. We have it for $585. Your car down, balance 2 years. Open eves.
3939WASHINGTON

PACKARD 1939
Touring sedan, 127 in. w. b., model 1292; black, 6 ply tires. Packard radio and heater, good mechanical condition; low mileage; must sacrifice. $795. JOHN ANDERSON, 1040 LAKE SH.-DR. Phone Del. 0996 Sunday. Phone Del. 0996 Sunday, 1 p. m. to 6 p. m.

PACKARD '37, $345
Latest 4 door 6 cylinder de luxe trunk sedan; heater; original fin. Perf. value. YOUR CAR DOWN. OPEN EVES.
3535 N. ASHLAND
NEAR ADDISON. WEL. 0311.

Packard '37 6 Cyl. Coupe.
Radio and heater.
TODAY—$365
SEE RAY TENNES,
2451 N. SACRAMENTO-AV.
2437 MILWAUKEE-AV.

PACKARD 1938
6 cylinder touring sedan; beaut. original blue finish; de luxe heat., defroster, full de luxe equip. Perfect tires. Guar. Special at $595. NORTH SIDE PACKARD, 6101 N. WESTERN.

Pack '38 "6" Cpe., $550
Beaut. black finish; dual equipment.
PACKARD-CHICAGO,
24TH-MICHIGAN. CAL. 7413.

PACKARD—'37 6 CYL. 4 DR. TRK. SEDAN. A one owner beauty; radio, heater, defrosters. Special, $395; $75 down; balance 18 months. 2264 MILWAUKEE.

PLYM. 1939, $495
Latest de luxe 5 passenger touring sedan; trunk, radio, heater, de luxe equipment, tires; original finish. We have it for $495. Your car down, balance 2 years. Open eves.
3939WASHINGTON

Plymouth '39, $495
5 Pass. Touring Sedan
WITH HEATER, DEFROSTERS, TRUNK. $50 DOWN. OPEN EVES.
3535 N. ASHLAND
NEAR ADDISON. WEL. 0311.

Plym. '38, $375
De luxe built-in trunk sedan; heater, radio, dual equipped; $75 down. Offered by Chicago's most reliable new car dealer. All cars displayed in heated showrooms.
Burke, 6445 S. Western

Plymouth '38 8 Pass.
Late 1938 de luxe sedan with hot water heater. Driven by private people. Car looks like new. Beau. black. Small down payment.
2235 S. MICHIGAN.

PLYMOUTH—'33 R. S. COUPE.
$85.
DAMPMAN-SCHMIDT CO.
1019 DAVIS-STREET. EVANSTON.

PLYMOUTH '36 2 dr. trk. de luxe sed..$295
PLYMOUTH '38 2 dr. sedan; heater... 395
PLYM. '39 4 d. l. trk. sd.; rad., h... 595
OLDS. DEALER. 7800 STONY ISLAND.

PLYMOUTH—1936 4 door touring sedan. Very clean. $65 down, balance to suit. FINANCE WAREHSE., 2512 S. Michigan.

PLYMOUTH—'37 deluxe 4 dr. trk. sed.; very low mileage. A one owner car........$345 Chrysler Dealer. 6040 Cottage Grove.

PLYMOUTH—'39 de luxe sedan........$550 4 dr.; dual equip.; terms. HUDSON DLR., 2754 N. CICERO.

PLYMOUTH—'37 trunk sedan; new paint; a real beauty at........$345 Southwest Chev., 9220 S. Ashld. Ced. 3500.

PLYMOUTH—'40 SEDAN; HEATER. Slightly used; will sacrifice. NEWBERRY MOTORS, 1025 N. CLARK.

PLYMOUTH—'35 4 dr. sed.; runs perf. $145. S. & M. Auto, 7333 S. Halsted. Op. Sun.

PLYMOUTH—'37 4 dr. tour. sed.; trk.; htr.; $345. Capitol Plym. Dlr., 8031 S. Halsted.

PLYMOUTH—'34 de l. 4 door sedan....$119 Dodge Dlr., 2300 W. 63d. Prospect 0024.

PLYM.—1936 sedan radio, heater, gd. tires. priv. party; $225. Wentworth 1610.

PLYMOUTH—'34 de luxe 4 door trunk sedan; radio, heater; sacrifice. White. 8038.

PLYMOUTH—'34 sedan; radio, htr......$150 6050 N. WESTERN. ROG. PARK 0778.

PLYMOUTH—'34 5 p. sed. Good tires. $165 INDEPENDENT MOTORS, 2700 Madison.

USED AUTOMOBILES FOR SALE.

NOTHING DOWN
or Your Old Car Down
IF YOU HAVE A JOB.
State License Free.
7 Day Driving Trial.
'39 Buick 41 spec. 4 dr. trk. sed....$645
'39 Olds 6 cyl. 5 pass. trk. sed...... 595
'39 Pontiac 5 pass. trk. sed........... 585
'38 Ford conv. opera cpe.; radio, htr.. 495
'38 Packard D. L. trk. sed.; rad., htr.. 595
'37 Plym. 4 dr. trk. sed., d. l. eqpt... 335
'37 Pont. 6 cyl. opera cpe.; d. l. eqpt. 370
'37 Chev. trk. sed.; d. l. eqpt......... 325
'37 Ford 5 pass. sed.; very clean..... 275
'36 Buick 5 pass. tr. sed.; dual eqp.. 295
'36 Olds 6 cyl. d. l. sport coupe....... 285
'36 Plym. 5 pass. trk. sed.; dual eqpt. 245
'36 Ford 5 pass. trk. sed.; very clean. 195
'36 Dodge d. l. 5 pass. trk. sedan.... 195
'35 Chevrolet master 5 pass. sedan.... 195
'35 Nash 4 dr. trk. sed.; dual eqpt... 195
'32 Plym. d. l. 4 dr. sed.; 6 w. w..... 85
'37 Ford d. l. Fordor sed.; A1 cond.... 60
SOME WITH RADIOS AND HEATERS. 50 OTHER LATE MODELS TO CHOOSE FROM. TERMS OR TRADE. Always open.
2810 MADISON

PLYMOUTH—1938 de luxe sedan; excellent condition. Will sacrifice. Lincoln 2036.

PONT. '39, $595
Latest de luxe 6 cyl. 5 pass. touring sedan. Trunk, built-in radio, heater, defrosters, automatic transmission, low mile. Will pass for new. We have it for $595. Your car down, balance 2 years. Open eves.
3939WASHINGTON

PONTIAC 1937, $345
6 Cyl. 4 Door Sedan
WITH HEATER. EVERYTHING ORIG. $50 DOWN. OPEN EVES.
3535 N. ASHLAND
NEAR ADDISON. WEL. 0311.

PONTIACS—25 TO CHOOSE FROM. '35—'36—'37—'38—'39. Sedans, coupes, coaches, at greatly reduced prices. BENNETT PONTIAC. 1117 N. CLARK.

PONTIAC 1937 2 dr. sed.; radio, htr..$435
PONTIAC '37 4 dr. trunk sed.; rad., h. 465
PONTIAC '38 2 d. sd.; rad., htr., def. 495
Also '38 8 2-d. de l. tr. sd.; '37 8 de l. tr. sd.
OLDS. DEALER. 7800 STONY ISLAND.

PONTIAC—'38 DELUXE 6 COUPE. Radio, htr., defrosters; perf. cond.; $425. PONTIAC DLR., 945 WASHINGTON-BL.

PONTIACS—Brand new; 1939. Big discount. BENNETT PONTIAC, 1117 N. CLARK.

PONTIAC—'35 4 door trunk sedan; very clean; exc. value. $285. 4628 Washington.

PONTIAC 1933 4 door........$135 McFarland-Keenan, S. E. Cor. 76th-Halsted.

STUDE. '37, $325
5 pass. sedan; radio and heater.
Frank Lynch Buick Co.
5330 IRVING PARK-RD.
Ph. Mulberry 1880. Open Sun. to 11 p. m.

STUDE. '37, $375
A beautiful 6 cyl., 4 door trunk sedan; perfect original finish; dual equipment, etc. A car you will be proud to own. CHEV. DLR., 4627-29 W. MADISON-ST.

STUDE.—'39 Commander cpe.; r., h., o'drive. NASH SALES, INC. 234 E. 24TH-ST.

ZEPHYRS
'39 fordor, w. w. tires, rad., htr.; low mil.
'38 fordor, w. w. tires, radio, heater.
'38 fordor, overdrive, w. w. tires, rad., htr.
'38 coupe, w. w. tires, radio, heater.
'37 fordor, radio, heater.
CARS PRICED LOW—WE TRADE.
BEN T. WRIGHT, INC.,
Zephyr-Ford-Mercury
1101 N. CLARK. Superior 9140.
25 YEARS AT THIS ADDRESS.

AUTOMOBILES WANTED.

THE LIMIT
Highest prices possible for any car from '36-'39. No deductions for minor repairs as we operate on small margin. 12 years at this location. 655-661 E. 71ST. TRI. 9177. Open Eves. and Sundays. Will also call. 71ST AUTO SALES.

HIGH CASH PRICES.
Bring car and title, take home cash. ALSO 7 PASSENGERS.
2246 S. MICHIGAN.
OPEN EVES. TILL 10. CAL. 4437.

SPOT CASH FOR YOUR CAR
PRIVATE PARTY OR DEALERS.
Phone Us for Prices. Notes Paid Up.
2247 Michigan. Vic. 1268.

$50 MORE
for your car, '33 to '39. Get all cash immediately. Call today or tonight. "We Take You Home." Kedzie Motor Sales, 6144 S. KEDZIE. GROVEHILL 0180.

PAY ALL CASH TO PRIVATE PARTY. Any make car; also pay off notes. 5928 N. WESTERN. LONGBEACH 1223.

MOST CASH FOR YOUR CAR. Can't come in? Call us, we'll come out. REGENT 0616. 7601 STONY ISLAND.

READY CASH FOR YOUR JUNKED, burned or wrecked autos and trucks. Martin's, 2036 Southport. Diversey 2772.

WANT a good late auto from private party; not over 3 yrs. old. Have all cash. Nothing to trade. Ph. Crawford 1647.

SEE others first! But we pay highest cash prices. 7140 S. Halsted-st. Aberdeen 5011.

SEE US BEFORE YOU SELL. Immediate cash. 6050 N. WESTERN.

WE PAY $25 MORE FOR YOUR CAR. 7416 S. HALSTED. RADCLIFFE 3460.

WE PAY CASH FOR USED CARS. 1025 N. CLARK. WHITEHALL 8000.

OAK PARK DEALER PAYS MORE. 200 MADISON-ST. EUCLID 267.

WANTED—A good used car from priv. party. Have up to $200 cash. Rogers Park 5642.

HIGHEST PRICES for junked, wrecked cars. Open till 9 p. m. Call Brunswick 8455.

MODEL A FORDS. CASH. PHONE WENTWORTH 5442-5443.

READY CASH FOR YOUR CAR. 4125 LINCOLN-AV. LAKE VIEW 4898.

HIGHEST CASH PRICES FOR WRECKED, JUNKED CARS, TRUCKS. ARM. 3500.

PAY CASH—3717 N. Western. Jun. 2350, for clean, late, light car from priv. party.

AUTO REPAIRING, ACCESSORIES.

DRIVE A 1940 PLYMOUTH
FREE WHILE YOUR CAR
IS BEING REPAIRED.
TAKE 24 MOS. TO PAY
Full Guaran. Nothing Down.
ALL MAKES AUTOS AND TRUCKS. TIRES. RADIOS. HEATERS. Factory Authorized De Soto-Plymouth.
Dawes, 2309-15 S. Mich.
All phones VICtory 0909. Call any time.

1940 CITY & STATE LICENSE FINANCED.
NOTHING DOWN,
24 MONTHS TO PAY.
FREE TOWING. FREE ESTIMATES. Compl. overhaul. Paint, body, fender work, frame, axle straightening, brazing, welding, upholstering, tops, radiators, brakes relined, tires, batteries, radios, glass, everything top to tires. Op. eves., Sun. Saf. lane insp. free. 2511 MILWAUKEE-AVENUE. SPA. 0900.

1 Year Guarantee
NO MONEY DOWN. 10 MONTHS TO PAY. No Finance Co. NO CARRYING CHARGE IF PAID WITHIN 90 DAYS. CAL. 7022.
BELL AUTO REPAIR,
2452 S. Michigan-av.

REPAIRS and '40 license 24 mo. to pay. FREE TOW. NO MONEY DOWN. 1 yr. guar.; 20 yrs'. exp. Op. eves., Sun. Lak. 1907
1928 IRVING PARK

TRUCK bodies built and repaired. Dump bodies, farm bodies, transport trailers, special bodies. Joliet Engineering Co., Joliet. Ill. Phone Joliet 6259.

'40 LIC. repairs on budget plan. No money dn., 20 mo. to pay. Eddie-Earl Sales-Serv., 2536 Indiana. Victory 4362.

FLAT or SCORED crankshafts ground while in car. Call Manning, Dor. 7790.

AUTOMOBILE HOUSE TRAILERS.

For Sale.

SCHULT—Inspect 10 models on display at America's most beautiful salesroom. SCHULT-CHICAGO CO. 2545 MICHIGAN-AV. CALUMET 2655. USED—TERMS—SERVICE.

1940—4 POPULAR makes to choose. Beau. 4 rm. effect; low as $75 dn.; bal. like rt. We finance all sales. Used bargs. 7424 Stony Island. Dor. 5000. Open eves., Sun.

SURPRISES OF 1940!—18 ft. Universals, $465 up. 9321 Cottage Gr. Radcliffe 0212.

SEE new Orr and Nationals. 2416 Michigan and sport show. 43d-Halsted. this wk

AUTO SERVICE, GASOLINE, OILS.

GENUINE ETHYL GAS, 15c GAL.; 72 OCT. LEADED REG., 13½c GAL., TAXES PAID. FELDMAN SERV. STATION. HAR. 3000.

AUTO CREDITS.

$325 '40 NASH or $50 Northcenter Nash. 1804 Irving Pk. Address Y 353, Tribune.

MOTOR TRUCKS.

For Sale.
LITSINGER'S
TRUCK SALE
100% satisfaction or 100% refund.
'39 Ford 134 in. w. b.; like new......$595
'35 Chev. sed. delivery; as is.......... 95
'34 Ford pickup; new 6 ft. body....... 165
'34 Ford sed. delivery................... 145
'37 Ford ½ ton panel.................... 295
'36 Chev. sed. delivery................. 195
'36 Ford 157 in. stake................... 385
'36 Ford dump; recond.................. 395
'37 Ford 1½ ton panel.................. 335
'37 Ford 85 h. p. sed. dely............ 245
'36 Ford 157 in. new panel stake...... 425
'34 Ford 131 in. panel stake........... 150
'28 Sterling dump; a good buy......... 195
'35 Chev. pickup; new 6 ft. body...... 195
'37 G.M.C. ¾ ton panel.................. 295
'36 Ford sed. delivery................... 195
LITSINGER MOTOR CO.
Zephyr-FORD-Mercury
925 JACKSON-BLVD. HAY. 6565.

Ruby Has the Trucks
'36 INTERNATL. ½ t. panel, slide drs.; suitable for milk or lite delivery..$195
'36 CHEV. 131 chas., cab; dual whls. 195
'36 CHEV. sedan, delivery 195
'31 FORD 1½ ton Chicago stake....... 125
'37 "60" Ford sedan delivery 225
'37 CHEV. 4 yd. dump, hydr. hoist... 395
'36 CHEV. 1½ ton panel 345
'34 CHEV. 1½ ton panel 125
Many other makes and models. Suitable for all types of business. ROCK BOTTOM PRICES.
RUBY CHEVROLET, INC.
7158 STONY ISLAND. FAI. 9600.

SPECIAL TRUCK BARGAINS
'36 FORD ½ ton panel........$185
'34 FORD ½ ton panel........$99
'36 DODGE 1½ ton c. & c. dual rear.$275
'39 DODGE ½ ton panel, like new....$475
'37 FORD 1½ ton, low stake, dual rear.$335
Priced for quick sale.
M. J. LANAHAN, INC.
2556 S. WABASH.

Factory Branch Bargain.
Federal model 15F, 1½ ton tractor, 8.25x20 tires; 1st class condition thruout. Only........$445

General Motors Used Trucks.
OPEN SUNDAY, 10 UNTIL 2.
1700 W. PERSHING-RD. VIR. 1700.

'37 FORD PICKUP
Popular 85 closed cab pickup, carefully used by priv. party and traded to us on new sedan. Is new in appear. and condition. Real buy at $275. MONTGOMERY FORD, 2300 MADISON.

FORD—CAB OVER ENGINE
101 in. Thoroly recond. Will paint to suit. Also 1936 Ford pickup........$155
See Ray Tennes
2451 N. SACRAMENTO.
2437 MILWAUKEE-AV.

DODGE—'36 ½ TON PANEL.
Used little; like new thruout. $265; terms
933 WASHINGTON-BLVD.

B. & W. SPECIALS.
INTL. 1938 12 FT. PANEL STAKE. Also pickups, dumps and stakes. B. & W. FORD, 907 W. 35TH-ST.

AUTOCAR tractor — Conventional model; straight cab. VIRGINIA 0910. AUTOCAR TRUCKS, 1716 W. PERSHING.

FORD—'30 131 in. panel; some good service. $95. BEN T. WRIGHT. 1101 N. CLARK.

'36 DODGE 162" Chgo. stake. Ford, Dodge, Chev., etc., stakes, dump, milk truck. Nelsen-Hirschberg Ford. 5133 Irving Park.

FORD—1933, sedan delivery, cheap for cash. 600 E. 63d. Fairfax 2808.

G. M. C.—'32, $125; Stake body available. Wright, 1101 N. Clark.

CHEV.—'36 Pickup express........$225 Larson Studebaker. 6250 N. Western.

FORD—'29 131 short stake; good motor. $95. Wright. 1101 N. Clark.

CHEVROLET—'35 ½ ton panel truck; reasonable; private. Juniper 4513.

150 USED trucks at your own price. Make offer. 3148 OGDEN.

FORD—'37 1½ ton truck, stake-panel body; new motor; priv. party. 3366 Parnell-av.

50 RELIABLE trucks at buyers' prices. E-Z tms. Bedford, Salesrm., 2647 W. Cermak.

CHEV. truck, 1935 ½ ton panel, good condition; very reas. Katroubas, 1429 W. 18th.

CHEV.—'39 C. O. E. truck ch. Barg. quick sale. Keller, 3315 Archer, Laf. 2004.

FORD—'36. DUALS. GOOD TIRES.....$135 FORD DEALER. 1132 N. DAMEN.

FORD—'37 short stake, medium; rear, 112" Good mech. Tires. Wright, 1101 N. Clark.

INTERNATIONALS, Chevs., Fords, G. M. C. Perfect Motors, 1230 S. Ashland. Can. 9767.

PRICED TO SELL—13 trucks; all makes. FEDERAL-LE MOON. 849 N. KEDZIE.

1940 PANEL body ½ t. trk. or '37 sed. for light delivery, with driver. Jun. 2027.

INTERNATIONAL—'36 12 ft. stake, low mil. Sac. Priv. 1432 S. Drake. Cra. 0563.

INTERNATIONAL C 40. $225 chassis; Ford chassis, '35 mod., $165. 1382 Randolph.

G. M. C. tank truck, 1,200 gallons; meter hose, reel. Reas. Brunswick 8330.

Truck Trailers.

300 MILE HAUL.
Openings for men able to buy White tractor to pull Co. trailer. Runs will produce a gd. inc. Lease Agreemt. furn. by Trucking Co. Ref. and Affidavits furn. Car part paymt. Op. Sun. Com'l White Truck Distr., 700 W. Root-street. Yards 7115.

THREE reefers 22 ft. long; exc. cond.; new tires; air or vac. brakes; tractors also can be sold; real bargains. Can finance See Nugent 4125 Emerald.

OWN your business—Hauling general mdse. to Cleve., Detroit, Cinn. Gross $800 up mo. Must buy eqpt. Open Sun. 2429 Wabash.

MAN to buy tractor, trailer; 100 M. haul dock to dock; 2 yr. contr. 2512 Archer.

CHEV. TRACTOR—'38, 22x24 ft. highway trailers; good condition. 1415 Sedgwick-st.

Wanted.

LONG distance motor line has opening for few good operators. Wants sleeper cab tractors to pull company trailers or complete units. Immediate runs available. For details see Monark Motor Freight System, Inc., 2299 S. Lumber-street, Chicago.

LONG wheelbase 1½-ton stake truck for cash; reas. Address X C 391, Tribune.

WANT 2 ton truck—Late model Dodge, Internat. pref. Homewood 541J.

AUTOS, TRUCKS TO RENT.

NEW Chevrolet passenger car—Chevrolet, G. M. C. panel or stake trucks, ½ to 3 tons. Rent without driver by day week year; low rates DELaware 7272.

RENT A TRUCK by hour, day, week, year; ½ to 2 ton panel, stake bodies without driver low rates. Harrison 4806.

1½ T. PANEL stake truck; late mod. Will haul anything anywhere. Austin 9092.

MOTORCYCLES AND BICYCLES.

WAREHOUSE disposal of repossessed and trade-in bicycles, $3.95 and up. Open eves. and Sun. till 1 p. m. 1339 S. Cicero.

BARG.—New used boys girls' balloon bicycles. Tms. 3515 Lawrence-av. Jun. 2078. Op. eves.

AUTO TIRES.

TRUCK TIRES.
[4] 40x8; almost new. Steve Tire Shop. Englewood 4710.

NEW U. S. ROYAL SECONDS—Save to 50%. SERLIN TIRE CO., 1400 S. Michigan-av.

BUSINESS DIRECTORY.

Moving, Storage, etc.

Trans-American Van.
FULLY INSURED. NEW LOW RATES. COAST TO COAST. DOOR TO DOOR.
540 W. 59TH-ST. WENTWORTH 0700.

GENERAL MOVERS, INC. Moves everywhere, safely at low cost. Insured—No crating—No delay. VAN BUREN 6878. 3204 W. Harrison.

SAFEWAY VAN LINES. Move SAFEWAY, door to door. No crating. 5114 W. Madison. AUSTIN 1612.

LOWEST RATES, COAST-TO-COAST. 155 N. CLARK, RM. 812. STATE 7224.

LOW RATES. COAST TO COAST. NATIONAL VAN LINES. Irving 2341.

RETURN LOAD BUREAU—Coast to coast. Low rates. Fully insured. Stewart 6465.

Roofing Service.

REPAIR your roof now; 3 leaks, $4. Guaranteed. Reas. Home-Factory wk. Law. 1766

Rug Cleaning.

$1.50 9x12 domes. rug shampoo, both sides. Furniture clean., rep. Guar. Kedzie 1614.

CLOTHING, FURS, ETC.

CLOSING OUT—2,000 uncalled o'coats, suits, tux., $2.50 up; 150 ladies' cloth fur coats, $2 up; all sizes; high quality. Open eves. Sunday, 1. Abbott Resale, 4086 Broadway.

CASH FOR MEN'S USED CLOTHING, FUR Coats—2624 N. Clark. Diversey 2794. WE call anywhere.

DON'T SELL your used clothing until you see me; new closeouts and job lots wanted. Gordon, Monroe 1738-Rockwell 3587.

CHUBBIES—$15—CHUBBIES. Worth to $59; also fur coats. Kasnow Whls. Furs, 222 W. Adams, R. 263. Op. Sun.

2,000 UNCLAIMED suits and o'coats. Must be sold. High qual. $2.50 up. 2316 Madison.

MISCELLANEOUS FOR SALE.

USED ultraviolet lamp—Cost $185, Price $65. Has new burner. Superior 7730.

AUTOMOBILE LOANS.

CASH
IN TEN MINUTES
ON YOUR AUTO OR TRUCK. 20 MONTHS TO PAY. Deal Direct with Owners. Private Consultation Rooms.
WINTER-HIRSCH
25 Years Same Location.
1842 S. MICHIGAN
CALUMET 4290.
WEST SIDE OFFICE:
4719 W. MADISON-ST.
AUSTIN 1243.
NORTH SIDE OFFICE:
6302 N. WESTERN
ROGERS PARK 6695.
UNDER STATE SUPERVISION. PLENTY OF FREE PARKING SPACE.

"Inland Is a Good Place to Borrow" on Your Auto, Salary, or Furniture.
CONFIDENTIAL. NO ENDORSERS.
Payments to fit your budget. 1-20 months.
Phone for your loan requirements. Then call at our nearest office to close your deal and get the money.
Our courteous managers await to serve you. You will be surprised at the friendly considerate personal loan service at the
Inland Investment Plan
UNDER STATE SUPERVISION.
LOOP: 224 S. Michigan. Wab. 2934.
NORTH: 1952 Irving Park. Grace 8840.
OAK PARK: 747 Madison. Austin 2300.

HOUSEHOLD APPLIANCES.

Electric Ranges.

G. E. HOTPOINT elect. ranges new, $64. Westinghouse, new, $79. 621 W. Jackson.

LAND new West. 50% disc.; new gas ranges, $29. Borz, 7605 S. Halsted. Open eves.

Electric Refrigerators.

EDISON'S WHSE. SAMPLE SALE.
Stewart Warner. New..Was $139. Now $79
Crosley, new, 6 cu. ft. de luxe, only....$69
Electrolux Rep., large size........$59
Odds & ends famous makes. Rep. Rec..$29
Free delivery. Cash, easy terms. See. 4141. 766 W. Jackson. Open Eves. Sun. to 5.

ELECTROLUX REFS., $79.50
Big, new, roomy refrigs. Lifetime Service. 6 cu. ft. Kelvinator, new; $74; Westinghouse, new, $69. Terms. Open eves. except Wed., Fri. and Sun. 621 W. Jackson.

AMAZING VALUES in G. E. Frig., Westinghouse, Norges, $35; renewed in our facty.; closing out other makes as is, $17.50. MACKLAM, 220 W. Huron. Open Sunday.

ELECTROLUX—1938 and 1939 boxes in orig. fact. crates; lowest prices. Cook county's largest Electrolux Dlr. 4002 Irving Park.

FRIGIDAIRE—5 cubic ft. Guaranteed. $39.50. MR. KING. Radcliffe 4101.

FRIGIDAIRES, Norge, Stewart-Warner, and others, guar., $29 up. $1 wk. 6403 S. Halsted.

Oil Burners and Stokers.

2 HUMPHREY gas unit heaters. Thompson. 4301 W. Grand-avenue. Belmont 1014.

Stoves.

EDISON'S WAREHOUSE SAMPLE SALE!
Garland, sim. burners, was $139, now..$49
Crown, fully insulated, heat control....$34
Detroit-Jewel, all white porcelain........$29
New modern table top, white........$19
766 W. Jackson. Open eves. Seeley 4141.

MAGIC CHEF GAS RANGE. New 1940 model; cheap. 5409 S. Halsted.

UNIVERSAL gas ranges—'39 mod. Bargain prices; terms. Op. eves. 4237 N. Lincoln-av.

JEWEL table top gas ranges, new, $27. Open eves. exc. Wed., Fri., Sun. 621 W. Jackson.

UNIVERSAL GAS RANGES. '39; spl. fact. prices. Op. eves., Sun. 3334 N. Central-av.

Washing Machines and Ironers.

RENT A NEW MAYTAG—25C A WEEK. Apply rent on purchase if desired. BEFORE YOU BUY, RENT AND TRY. MERRIMAC 9000.
NEW SPECIAL LOW FACTORY PRICE. ALSO REPOSSESSED WASHER, $20.00.

EDISON'S WAREHOUSE SAMPLE SALE!
Maytags, white, large size, was $99....$49
Thor de luxe, with pump, was $89, now 39
Thor ironer, was $59, now........ 19
Thor, Conlon, odds and ends, rep. & rec. 19
766 W. Jackson. Open eves. Seeley 4141.

LARGEST SELECTION IN TOWN. 50c WK. Guar. Easy, $16; Taylor, $19; Thor, $22; ABC, $24; Maytag, $26; New washer, $29.
3931 Madison. Van B. 4800.

25 GUARANTEED renewed Washers, $15 and $20. Brand new 1940 Thor, $38.50. Maytag, Thor, Easy. All terms. 50c a week. 3021 Lincoln-avenue.

25 FLOOR sample new Maytags, Thors, etc. $30 to $40. Used ones, $15. 2934 LINCOLN-AV. GRACELAND 5178.

RENT A THOR WASHER OR IRONER. 25c A WEEK—FREE DELIVERY. PHONE ALBANY 0140.

RENT a Thor, Maytag, 25c a week. Phone Wellington 2400.

MAYTAG'S 1939; Floor Samples, $35. Commonwealth, May-69th-sts. Eng. 5151.

MAYTAG, Easy, Thor, Speed Queen. Biggest discount in Chicago. 7805 S. Halsted.

THOR washers, Brand new, $28. Thor ironer, new, $17. Terms. 621 W. Jackson.

TRAVEL.

Buses.

LOWEST ROUND TRIP FARES. Decatur, $3.85; St. Louis, $6.25; Detroit, $5. DE LUXE MOTOR STAGES,
215 N. STATE. FRA. 0303.

ALL AMERICAN BUS LINES. FREE MEALS. FREE PILLOWS.
514 S. Wabash. Wab. 8300.

Automobiles.

BOTH READERS AND ADVERTISERS ARE urged to exercise caution in arranging automobile transportation with other individuals. References should be exchanged and carefully investigated.

FREE TRANSPORTATION
to California for reliable drivers. I pay all car expenses. See Mr. Lord, 82 W. Washington-st., R. 226, or phone Franklin 9780.

SEATTLE or California or Kansas City. Drive independently as your own. Nearly new cars. No caravans. Take family or friends. We are open day and night. Saunders System, 28 W. Lake. Cen. 1078.

CLERGYMAN driving Miami; '38 Packard, take 2 or 3; sh. driving and exp. Leave Thursday morning. Dorchester 2435.

UNIV. FELLOW wants cheap ride to New York; ref. exch. Address Y 458, Tribune.

BUSINESS PERSONALS.

MEMORY—Be reminded of your social engagements, anniversaries, birthdays, etc.; let us be your secretary. Call Victory 7412 for details. The Service Co., 1546 S. Michigan-av.

SPECIAL Croquignole Permanent, 89c. Complete, incl. shampoo, styled finger waves. DE LEE UNIVERSITY, 30 W. Washington. Op. Mon., Wed., Fri. until 8 p.m. Cen. 8225.

PALM OIL permanent waves. Special, $1.25. Reg. $5 to $10, perm. wave, $2 to $2.75. Clairol, Inecto or Rapidol Hair Dye, $1.50. Hale School, 162 N. State. Cen. 5007.

$3.50 OIL pushup perm., $1; mchs., $2; not a sch. Crystal, 5 S. Wabash, r. 419. Dea. 1872

$3 STEAM oil permanent $1. DEMAE, 109 N. Dearborn. Dea. 6888. [Not a school.]

UNIVERSITY State Bank box, $4 per year and up. 1354 E. 55th. Hyde Park 3120.

DRESSMAKING—MILLINERY SCHOOLS.

LEARN dress designing, dressmaking, pattern drafting, millinery or power mach. Day or eve. Best equipped school. Est. 1902. Free booklet "T." Master College, 400 S. State.

LEARN TO SKETCH, design and make hats. Professional course, $25. Chicago School Costume Design, 209 S. State. Web. 2062.

DRESS DESIGN—Power mach., $3; factory course. Chicago School. 127 N. Dearborn.

DRESS design, patterns, dressmak'g, millin'y, $25. Forest Academy. 37 S. Wabash.

SPORTING GOODS.

CASH, trade or loans on Guns, Golf Clubs, Tackle, Optical, Jewelry, Luggage, Musical, Outboards. KLEIN'S, 508 S. Halsted.

BUY, sell, and trade—Golf clubs, fishing tackle, shot guns. Henry's Sport Store, 835 Maxwell. Open Sunday all day.

BELGIUM-Peiper shotgun compl., acces. for loading shells. Park Ridge 882-M.

MUSICAL AND DRAMATIC.

RADIO ANNOUNCER wtd.—Station job. For appt. GORDONI & LEE. Cal. 6979.

RADIO TRAINING exchg. office work. For appt. LILLIAN GORDONI. Cal. 6700.

VOICES for opera cast; chorus pr.; fine ex. Loop. Dear. 1685 or address Y 250, Tribune

WANTED TO BUY.

METAL Forms wanted—3,000 to 4,000 sq. ft. Also large amount of fittings. Send complete list of sizes you have and price. Will pay cash. Schuermann Building and Realty Co., 6104 Easton-av., St. Louis, Mo.

MERCURY OR QUICKSILVER. Pay good prices. Harrison 4557.

PRINTING MACHINERY AND SUPPLIES.

COLT—14x22, $195; casting box, folder, 24x24, $175; wire stitcher. 3811 W. North.

WANT National Thomson cutter and creaser. Size 27x40. Seeley 5313.

Chicago Daily Tribune
THE WORLD'S GREATEST NEWSPAPER

Cleveland Parish Bars Priest and Is Put Under Interdict—Thomas E. Dewey Stops on Return from West

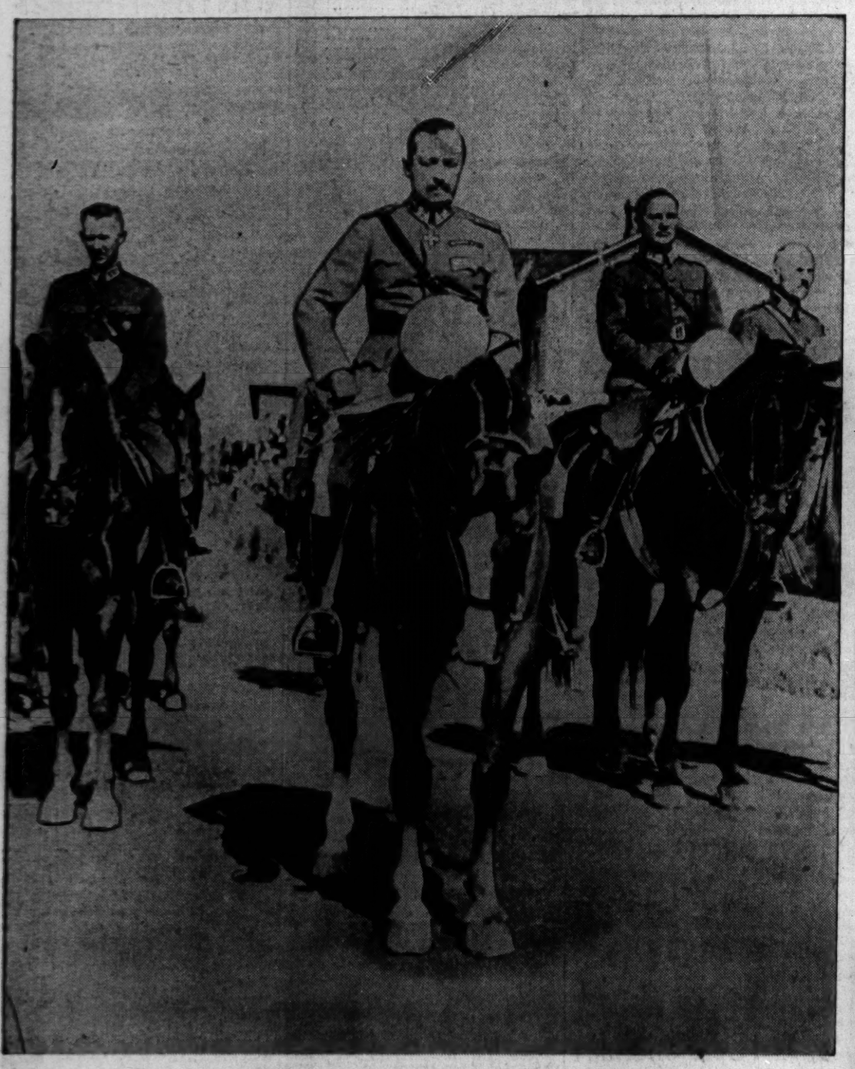

[Associated Press Photos.]

Field Marshal Mannerheim, supreme head of the Finnish forces (foreground) with (left to right) Generals Ohquist, Ostermann, and Oesch of Finland's high command.

District Attorney Thomas E. Dewey of New York (left) with his campaign manager, Russel C. Sprague (center), and Leonard C. Reid, a relative, at Palmer House yesterday. The presidential candidate stopped in Chicago on his return from a western campaign trip.

[TRIBUNE Photo.]

(Story on page 11.)

Wrecked automobiles after headon collision last night in Skokie highway south of County Line road, just west of Glencoe. Six persons were injured, three seriously.

[TRIBUNE Photo.]

(Story on page 6.)

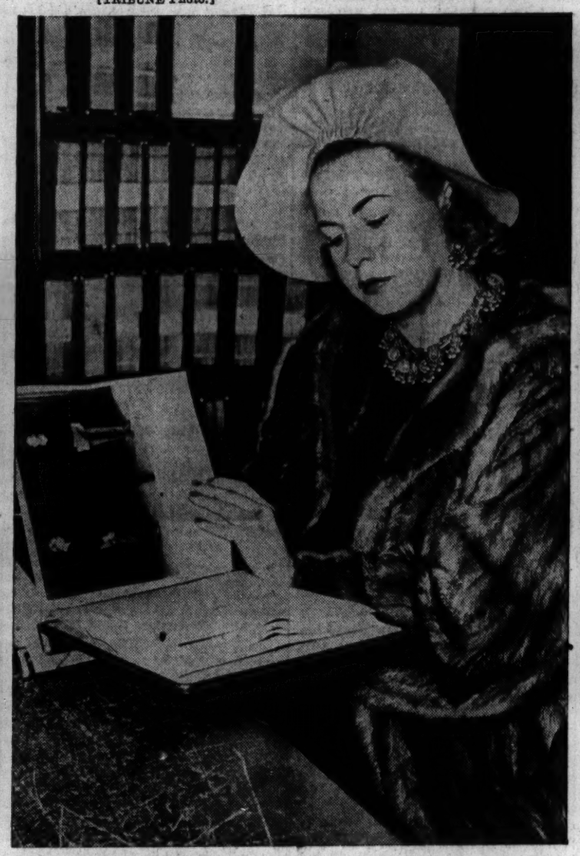

Mrs. Louise Railton at detective bureau yesterday as she tried to identify bandits who took $3,900 rings.

[TRIBUNE Photo.]

(Story on page 7.)

Cleveland policeman breaking path thru angry parishioners of Holy Redeemer Catholic church yesterday as they blocked installation of an unwanted pastor.

[Associated Press Wirephoto.]

(Story on page 16.)

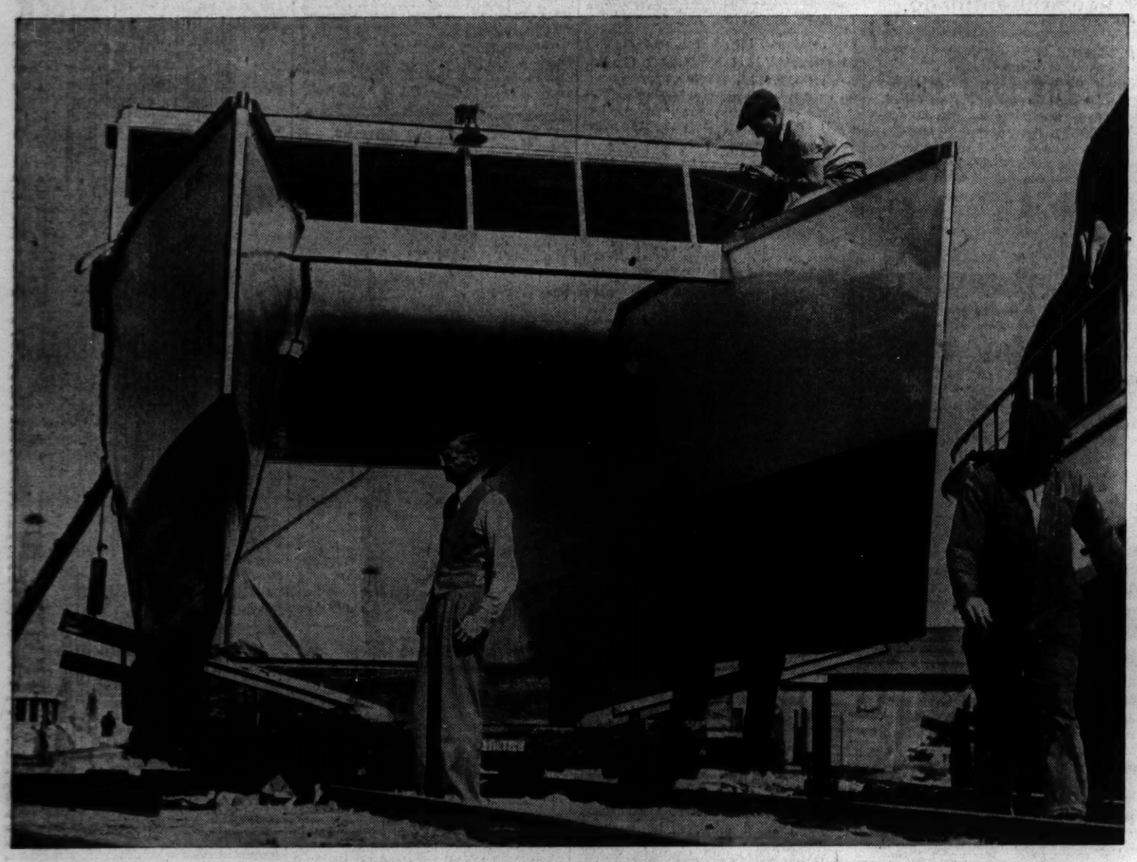

Double hulled boat which has been built at Long Beach, Cal. Each hull carries a 100 horsepower motor, and the cabin over them holds 20 passengers. Builder Earl E. McClary is standing (center) and his mechanic, Dick Eplett, is atop the hull.

[Acme Photo.]

(Story on page 5.)

Vermont National Guardsmen arriving under bastions of Fort Ticonderoga, N. Y., yesterday to capture historic fort as ancestors, under Ethan Allen, did 165 years ago. Where Allen's men crossed lake on boats, the guardsmen used skis on frozen surface.

[Associated Press Wirephotos.]

(Story on page 9.)